2016

FALCON FOOTBALL

MEDIA GUIDE

@BG_FOOTBALL | BGSUFALCONS.COM | @BGATHLETICS

2016 MEDIA GUIDE • TABLE OF CONTENTS

BGSU Football Information

Quick Facts 1
Media Information 2
Radio Information 3
About BGSU Football 4-21

2016 Falcons

Alphabetical Roster 23-24
Numerical Roster 25-26
Schedule 27
Depth Chart 28

Coaches & Staff

Head Coach Mike Jinks 30-31
Assistant Coaches/Support Staff 32-38

Player Bios

Returning Players 40-56
Newcomers 57-64

Opponent Info

All-Time Records 66
2016 Opponent Info 67-72
Series Records 73-74
The Mid-American Conference 75-77

2015 Information

2015 Statistics 79-86
Game Recaps 87-93

BGSU History

Falcon Tradition 95-99
All-Americans 100-102
Bowl Games 103-110
All-MAC Performers 111
Championship/Postseason Teams 112-120
Players In The NFL 121

Record Book

Individual Records 123-128
Team/Miscellaneous Records 129-131
Annual Leaders 132-136
All-Time Assistant Coaches 137
Honors 138-140
Hall Of Fame 141
Milestones 142-146
Year-By-Year Results 147-151
Head Coaches 152-155
Letterwinners 156-160
Spirit & Traditions 161-162
Doyt L. Perry Stadium 163-164

University Administration

President Mary Ellen Mazey, PhD 165
Athletics Director Bob Moosbrugger 166

CREDITS

The 2016 BGSU football media guide was produced by the BGSU Athletic Communications Office – Jason Knavel, Football Contact and Director; Mike Cihon and Jenna Jorgensen, Assistant Directors; James Nahikian and Matthew Daley, Assistants; Amanda Cutcher, Visual Communications Intern; Daniela Carrillo, Student Intern – in cooperation with the BGSU football program. Primary inside photography by Craig Bell and Brad Phalin, BGSU Office of Marketing and Communications.

BGSU Quick Facts

School ..... Bowling Green State University
Location ..... Bowling Green, Ohio 43403
Founded 1910
Enrollment 19,000
Nickname ..... Falcons
Colors ..... Orange & Brown
Affiliation ..... NCAA Division I
Conference ..... Mid-American, East Division (MAC)
Stadium ..... Doyt Perry Stadium (24,000)
Surface ..... Shaw Sport Turf
University President ..... Mary Ellen Mazey, PhD
Director of Athletics ..... Bob Moosbrugger
Faculty Representative ..... Dr. Lee Meserve
Athletics Dept. Phone ..... (419) 372-2401
Athletics Website ..... BGSUFalcons.com

Coaching Staff

Head Coach ..... Mike Jinks (Angelo State '94)
Record at BGSU ..... 0-0 (1st season)
Career Record ..... 0-0 (1st season)
Asst. HC/Defensive Coor./S ..... Perry Eliano (Stephen F. Austin, '00), 1st
Co-Offensive Coor./WR ..... Kevin Kilmer (Texas Tech, '11), 1st
Co-Offensive Coor./QB ..... Andy Padron (Mary Hardin-Baylor, '07), 1st
Special Teams Coor./Nickels ..... Matt Brock (Baker, '11), 1st
Defensive Line ..... Marcus White (Murray State, '05), 1st
Offensive Line ..... Stephen Hamby (Texas Tech, '09), 1st
Cornerbacks ..... Mike Mickens (Cincinnati '11), 3rd
Linebackers ..... Benny Morrison (Drake, '11), 1st
Wide Receivers ..... Seth Doege (Texas Tech, '11), 1st
Defensive GA ..... Eddie Benavidez (Tex.-San Antonio, ?), 1st
Offensive GA ..... Luke Wagner (Texas Tech, '14), 1st
Defensive GA ..... John Roper, 1st
Offensive GA ..... Alex Huettel (Bowling Green, '15), 1st
Quality Control/Recruiting ..... Nick Young (Toledo, '13), 1st
Quality Control/Recruiting ..... Kenny Williams, 1st
Dir. of Football Ops ..... Ryan Downard (Eastern Michigan, '11), 1st
Dir. of Strength/Conditioning ..... Billy Yates, (Texas A&M, '03), 1st
Video ..... Chris Zuccaro (Southern Mississippi, '06), 7th

Team Information

2015 Overall Record 10-4
2015 MAC Record ..... 7-1 (1st East)
Primary Offense ..... Multiple
Primary Defense ..... Multiple
Starters Returning/Lost 12/13
Offensive Starters Returning/Lost: 4/7
Defensive Starters Returning/Lost: 6/5
Special Teams Returning/Lost: 2/1
Letterwinners Returning/Lost: 43/17
Offensive Letterwinners Returning/Lost: 20/10
Defensive Letterwinners Returning/Lost: 23/7

Media Information

Football Contact ..... Jason Knavel
Office Phone ..... (419) 372-7075
Cell Phone ..... (814) 464-5009
Email ..... jknavel@bgsu.edu
Secondary Contact ..... Matthew Daley
Cell Phone ..... (419) 494-8813
Email ..... mattdaley76@gmail.com
Visiting Radio Lines ..... POTS: (419) 372-9889; 372-0364
..... ISDN: (419) 728-2479; 728-2480

2016 MEDIA GUIDE • MEDIA INFORMATION

CREDENTIALS
Requests for working press credentials should be made to the BGSU Athletic Communications Office. Requests should be made at least one week in advance. Late requests will be honored if space is available, but parking cannot be guaranteed for requests less than one week in advance. Scouts and non-working media will be seated if space is available, dependent on league and national rules.

WEEKLY INFORMATION
Media members can access BGSU information via the internet at BGSUFalcons.com. Weekly game notes and statistics will be updated regularly. A PDF version of releases and statistics can be e-mailed to those outlets which would prefer to receive this information on a regular basis. Please notify the BGSU Athletic Communications Office if you would like to be put on our primary media e-mail list.

MAC TELECONFERENCE
Football head coach Mike Jinks will be available each Monday during the regular season on the weekly MAC Teleconference. To join this MAC teleconference please contact the MAC at 216-466-5622.

WEEKLY PRESS CONFERENCES
Football coach Mike Jinks will hold a weekly media press conference in the Wilcox Room on the third floor of the Sebo Athletic Center. All members of the media are welcome to attend. Out-of-town media should contact Jason Knavel to schedule a phone interview with Coach Jinks or players at least one day in advance. All phone interviews need to be completed by ***Wednesday evening***. Audio and video of each weekly press conference will be available at BGSUFalcons.com shortly after the completion of the press conference.

PLAYER INTERVIEWS
BGSU Athletic Communications strives to provide multiple opportunities for media to conduct interviews with student-athletes and coaches. Often, interviews can be conducted following practices, but we also suggest making player requests during each team's weekly press conference. Please allow at least 24 hours to set up interviews with players. Arrangements can be made for telephone and in-person interviews at a time that is mutually agreeable to the reporter/broadcaster and the athlete, should there be a scheduling conflict.

PARKING
a special media parking lot is located adjacent to Perry Stadium, near Cochrane (soccer) Field (Lot EE). Access to the media lot is by Stadium Drive. Admission to the media lot is restricted to people holding the correct credential acquired from the athletic communications office. All media members are asked to enter the stadium through the press gate (Gate 2) at the southwest corner of the stadium.

POST-GAME INTERVIEWS
At Home: Coach Jinks and BGSU players will be available for post-game interviews in the Sentinel-Tribune Room located between the two locker rooms, following the normal cooling-off period. BGSU observes a closed locker room policy. The Sentinel-Tribune Room is on the east side of the stadium (opposite the press box), and can be entered through the tunnels at either the north or south end. **On the Road**: Coach Jinks and requested players will be made available in a designated media room or just outside the locker room following the normal cooling-off period.

PRESS GATE
The press gate (Gate 2) at Doyt L. Perry Stadium is at the southwest corner of the stadium, a short walk from the media parking lot.

MEDIA FIELD POLICY
a general media pass will allow you access to the field during pre-game warmups and during the final five minutes of the fourth quarter only. Field access will be limited to working photographers and television reporters. **No interviews may be conducted on the field and any attempt to do so may lead to the loss of your media pass.**

PHOTOGRAPHERS
Photo passes for newspaper photographers, television videographers and, under special circumstances, for free-lance photographers, are available from the BGSU Athletic Communications Office. Photo passes entitle the photographer access to the sideline, the post-game press conference room and the press box.

PRESS BOX SERVICES
Members of the media will be provided with game programs, flip cards, current statistics and last-minute pregame notes prior to the start of the game. Statistical summaries will include play-by-play, quarter stats, halftime stats, complete team and individual stats and tackles. The BGSU press box does have wireless internet connection for all members of the media.

RADIO AND TELEVISION
Requests for permission to broadcast must be made in writing. Space will be made available for the official visiting radio station and student radio station on request. There is space in each booth for four people. Phone lines can be ordered through Jason Knavel. Anyone wishing to televise a game from Doyt L. Perry Stadium should contact the BGSU Athletic Communications Office at least ONE MONTH prior to the game, and preferably before the start of the season. The Mid-American Conference makes final decisions on all television requests through their television partner contracts.

LIVE STREAMING
Live streaming of BGSU football practices or games is not permitted. The use of Periscope and Meerkat is prohibited while covering BGSU Football, unless prior permission is obtained from the BGSU Athletic Communications staff.

BGSU Athletic Communications Office

Mailing Address
249 Perry Stadium East
Bowling Green, Ohio 43403
Office Phone: (419) 372-7105
www.bgsufalcons.com

Jason Knavel
Assistant AD/Communications
Football Contact
Office: (419) 372-7075
Cell: (814) 464-5009
Email: jknavel@bgsu.edu

Mike Cihon
Assistant Director
Office: (419) 372-0474
Cell: (419) 308-0691
Email: mjcihon@bgsu.edu

Jenna Jorgensen
Assistant Director
Office: (419) 372-7077
Cell: (763) 228-4118
Email: jjorgen@bgsu.edu

Matthew Daley
Athletic Comm. Assistant
Secondary Contact
Office: (419) 372-7105
Cell: (419) 494-8813
Email: mattdaley76@gmail

James Nahikian
Athletic Comm. Assistant
Office: (419) 372-7105
Cell: (248) 224-8113
Email: jnahiki@bgsu.edu

Amanda Cutcher
Visual Communications
Office: (419) 372-7105
Email: accutch@bgsu.edu

Daniela Carrillo
Student Intern
Office: (419) 372-7105
Email: anac@bgsu.edu

2016 MEDIA GUIDE • RADIO INFORMATION

L-R: Todd Walker (Play-by-Play) and John Gibson (analyst)

Falcon Sports Radio Network

WFRO 99.1 FM enters its seventh year as the flagship station for Bowling Green athletics beginning in the 2016-17 season.

Todd Walker (left) begins his 14th season as the "Voice of the Falcons" while John Gibson (right) returns to the radio booth for his 11th year, spending 2003-05 and 2009-present with the Falcon football radio team. BGSU alumnus Dave DeNatale returns for his seventh year running Falcon Central.

WFRO Eagle 99 will carry all football and men's basketball games, as well as the live Falcons Nest Coaches Show, which airs on Thursday nights from Fricker's in Bowling Green. Additionally, all radio broadcasts are available on the web at the official home of Bowling Green Athletics, www.BGSUFalcons.com.

In addition to Bowling Green State University, Learfield Sports manages multimedia rights for more than 90 collegiate institutions and associations, and titles the Learfield Sports Directors' Cup. For additional corporate information and a complete collegiate portfolio, visit www.learfieldsports.com.

FALCON
SPORTS PROPERTIES

2015-16 BGSU Radio Network Affiliates

WFRO (99.1 FM) * - Fremont, Ohio
WWSR (93.1 FM) - Lima, Ohio
WCIT (940 AM) - Lima, Ohio
WLQR (1470 AM and 106.5 FM) - Toledo, Ohio
WONW (1280 AM) - Defiance, Ohio
WHKW (1220 AM) - Cleveland, Ohio
WHKZ (1440 AM) - Cleveland, Ohio
WFUN (970 AM) - Ashtabula, Ohio
WKKI (94.3 FM) - Celina, Ohio

*Flagship

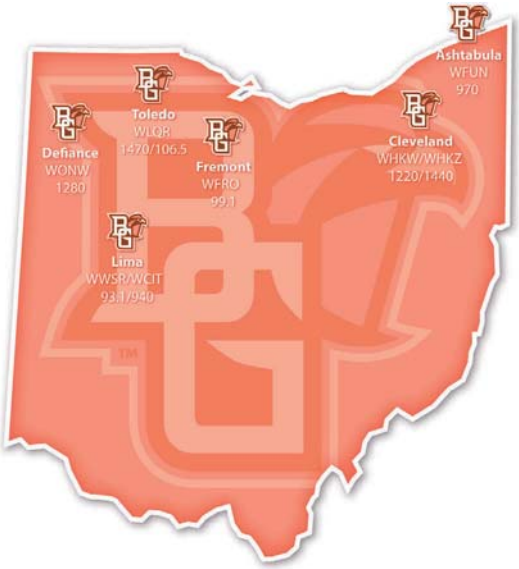

#NESTLEVEL

THIS IS FALCON FOOTBALL

GAME DAY DOYT

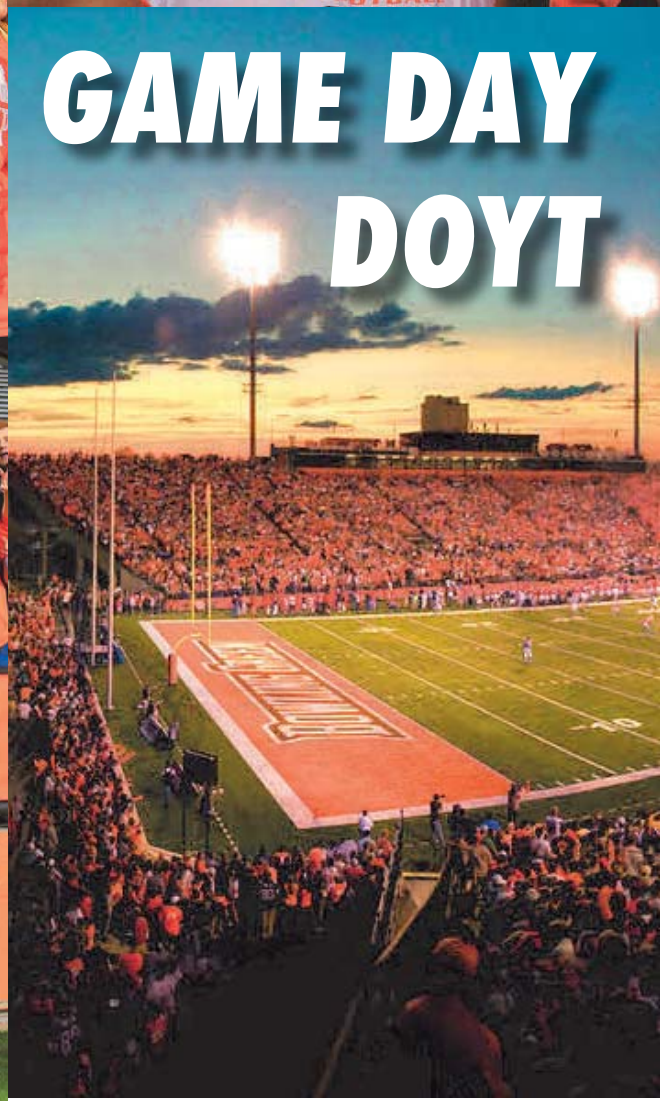

DOYT PERRY STADIUM

50 YEARS

1966-2016

AT PERRY STADIUM

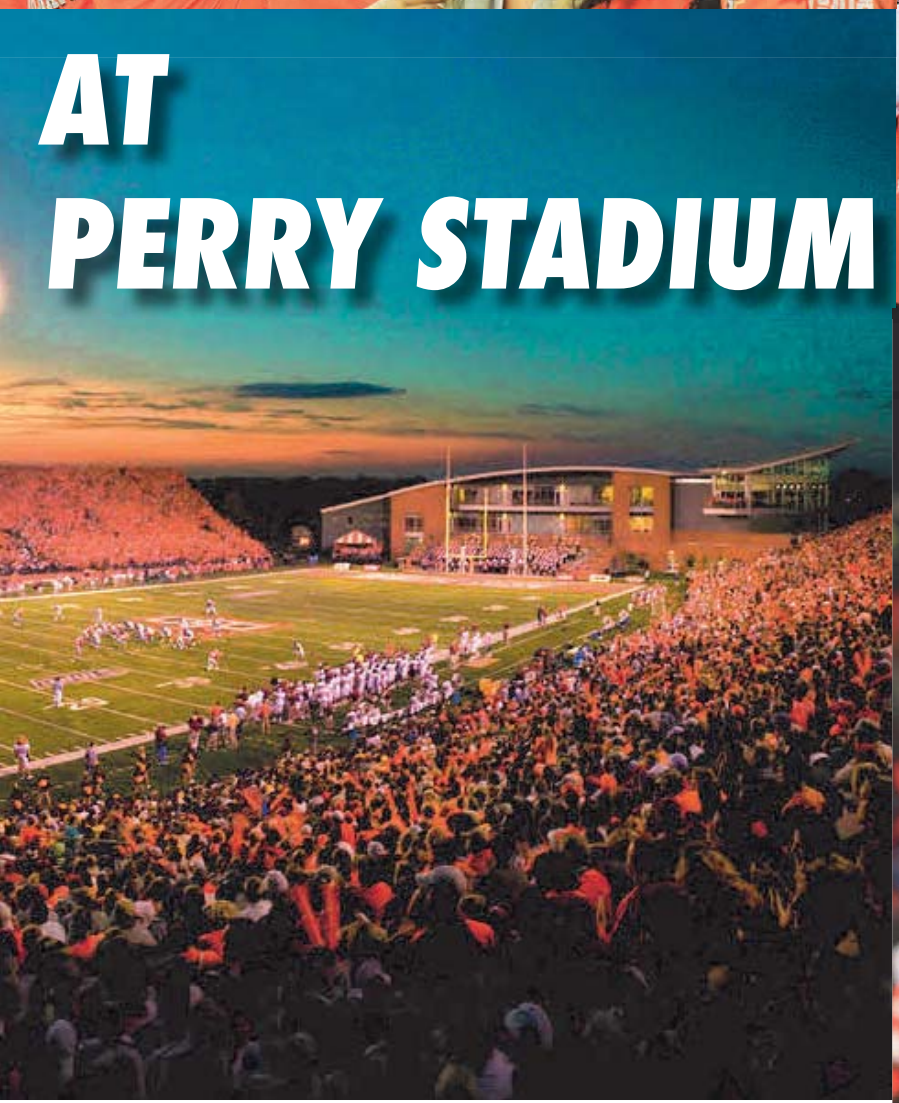

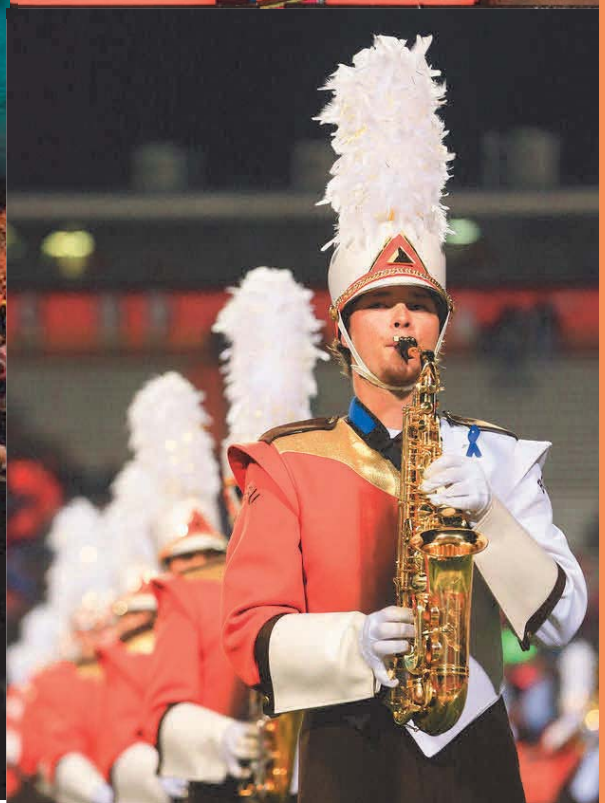

WE ARE BG | DOYT L. PERRY STADIUM

BGSU FOOTBALL 2016

The Sebo Athletic Center offers BGSU student athletes access to the latest strength training, sports medicine and rehabilitation.

The glass-walled building features spectacular views of Doyt Perry Stadium and holds meeting rooms for coaches and players, a state-of-the-art video editing room, and football coaches offices.

SEBO ATHLETIC CENTER

TRAINING SPACES

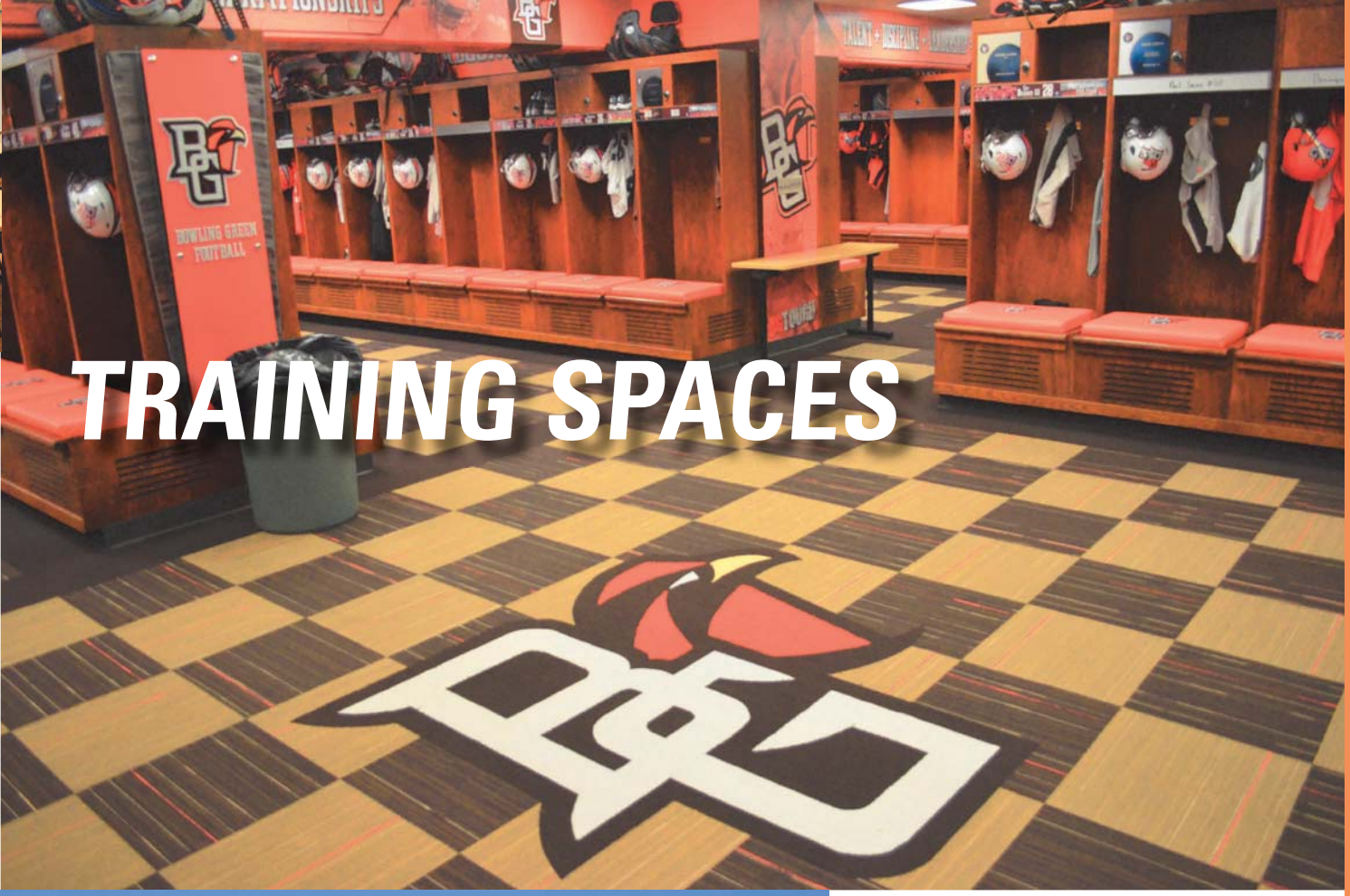

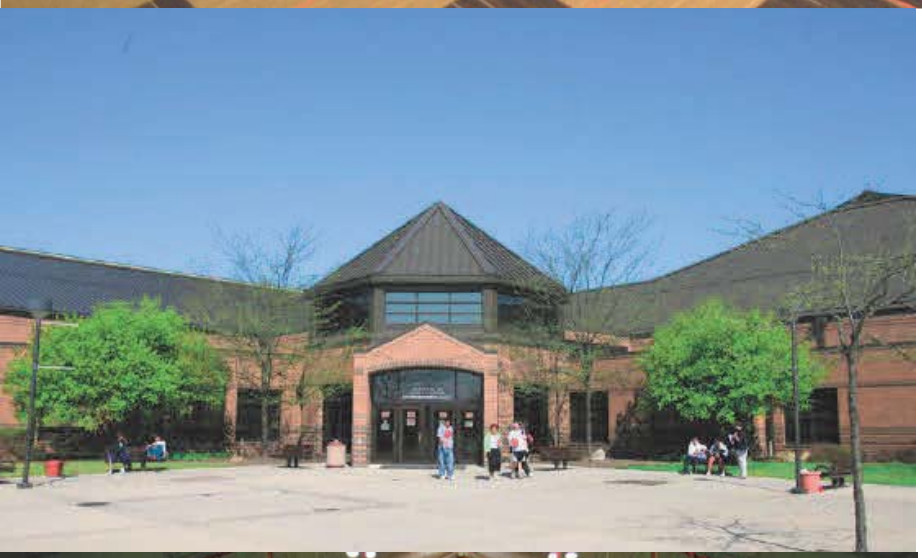

BGSU's newly renovated locker room displays the pride and tradition of BGSU football.

Perry Field House features a recently upgraded 100-yard fieldturf surface that serves as the indoor practice home for Falcon Football.

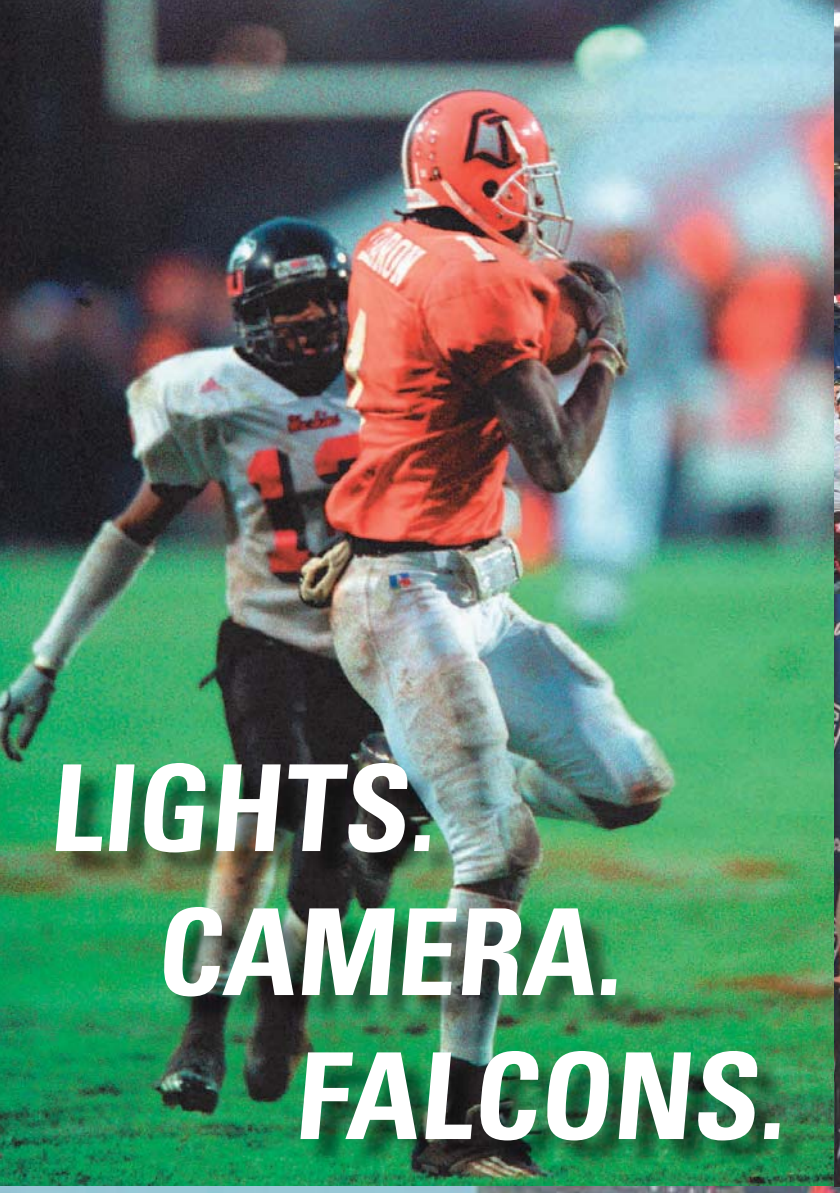

LIGHTS. CAMERA. FALCONS.

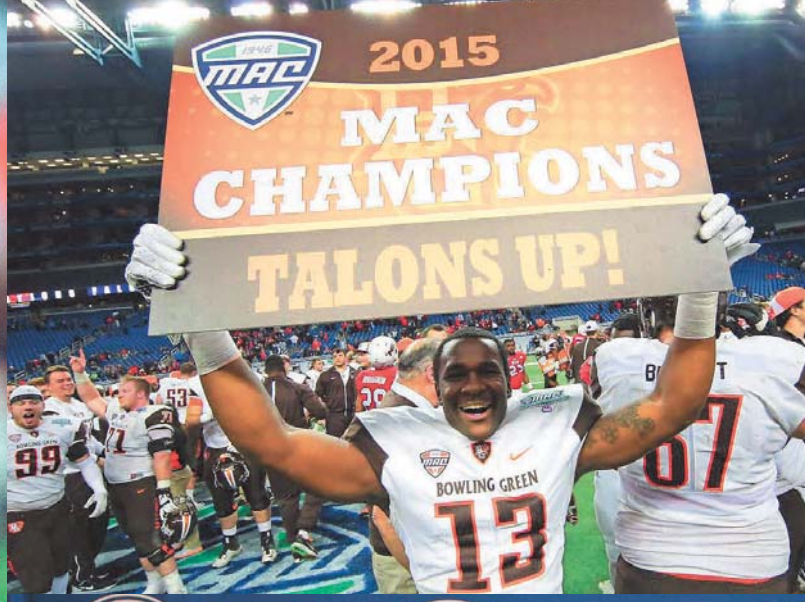

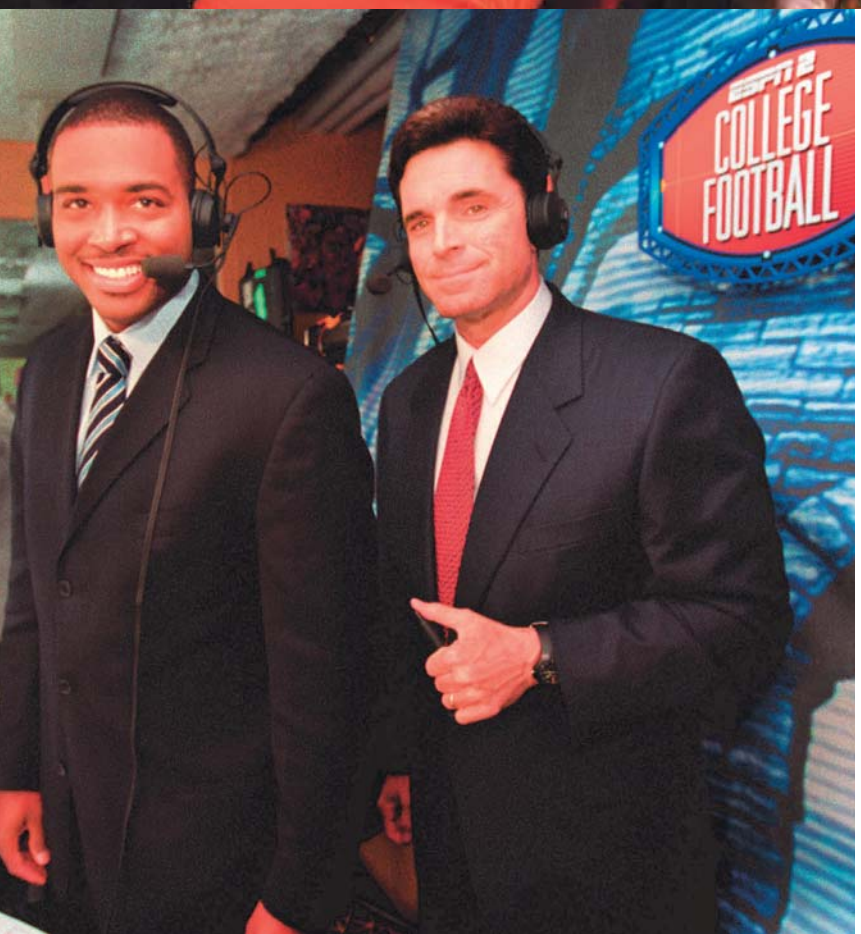

Since 2003 BGSU has made 43 appearances on national television. On October 25, 2003, ESPN's College Gameday made a stop on campus when #23 BGSU beat #12 Northern Illinois. That visit stands as the only time the network has broadcast from a MAC stadium.

ESPN COLLEGE GAMEDAY

BOWL GAMES

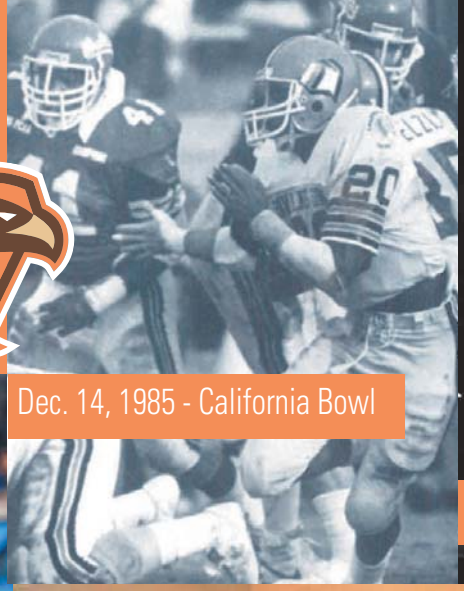

Dec. 14, 1985 - California Bowl

Dec 26, 2003 - Motor City Bowl

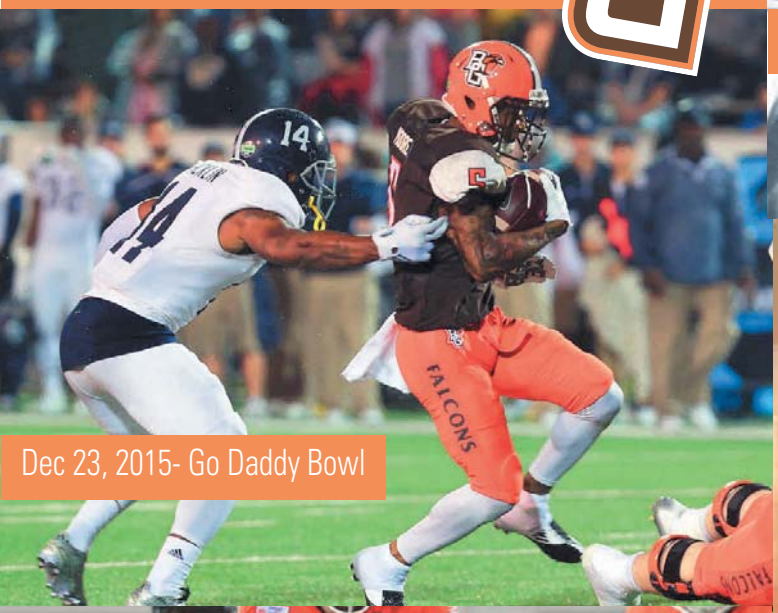

Dec 23, 2015- Go Daddy Bowl

Dec 20, 2014- Raycom Media Camellia Bowl

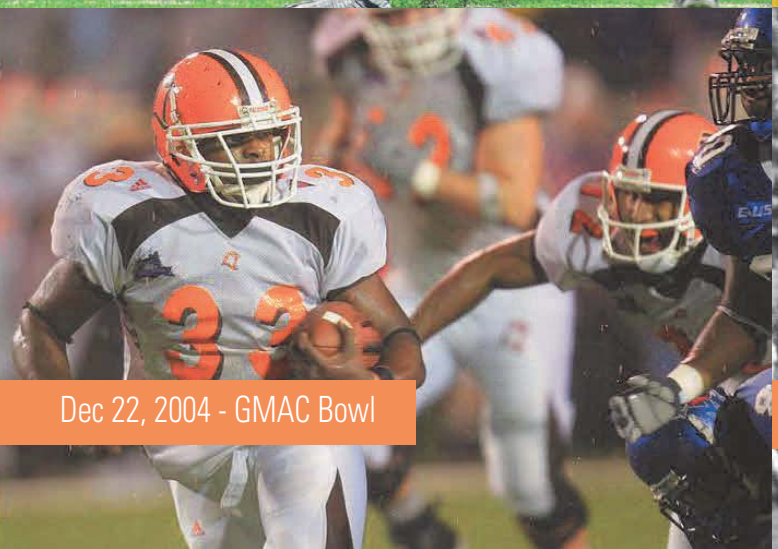

Dec 22, 2004 - GMAC Bowl

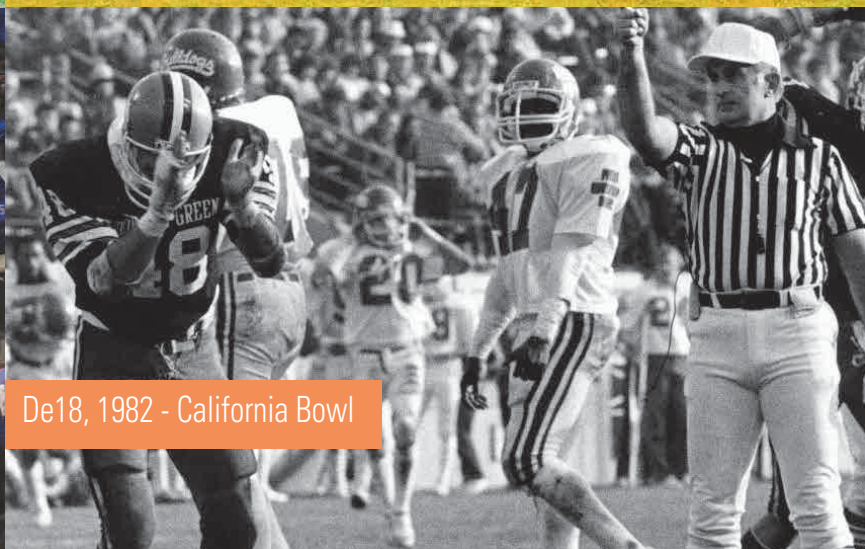

De18, 1982 - California Bowl

WE ARE BG | BOWL GAMES

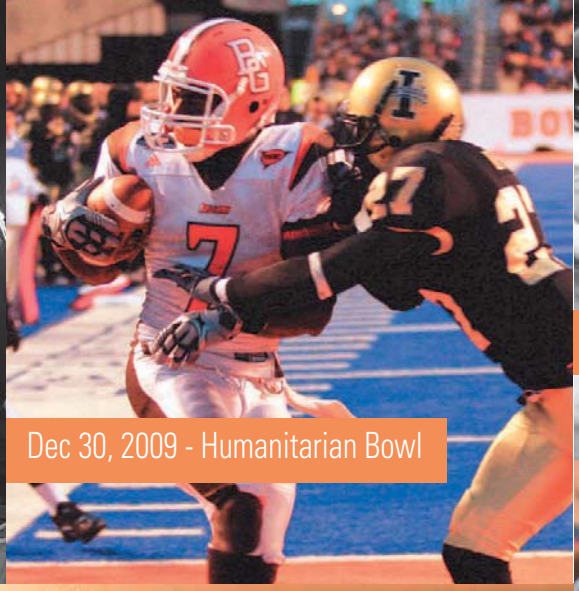

Dec 30, 2009 - Humanitarian Bowl

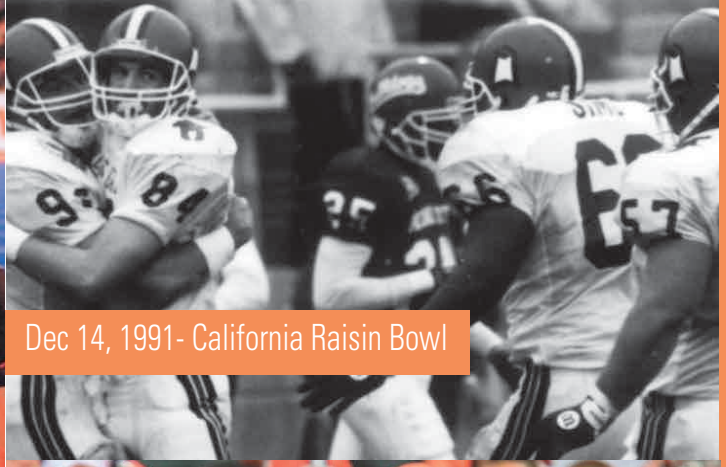

Dec 14, 1991- California Raisin Bowl

Dec 26, 2013- Little Ceasers Pizza Bowl

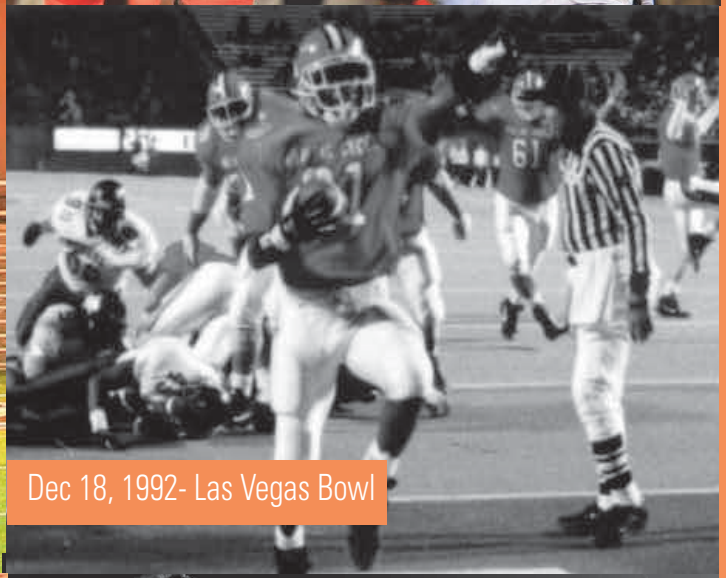

Dec 18, 1992- Las Vegas Bowl

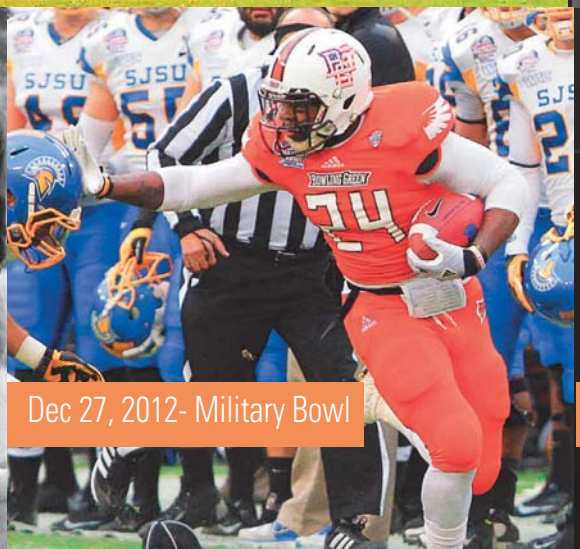

Dec 27, 2012- Military Bowl

Jan 6, 2008 - GMAC Bowl

WINNINGEST PROGRAM IN MAC HISTORY

THREE STRAIGHT MAC CHAMPIONSHIP APPEARANCES

WE ARE BG | MAC CHAMPIONSHIPS

Travis Greene

2015 MAC Championship MVP

183 Yards, 2 Touchdowns

Matt Johnson

2013 MAC Championship MVP

MAC single season passing yardage record

BGSU FOOTBALL 2016

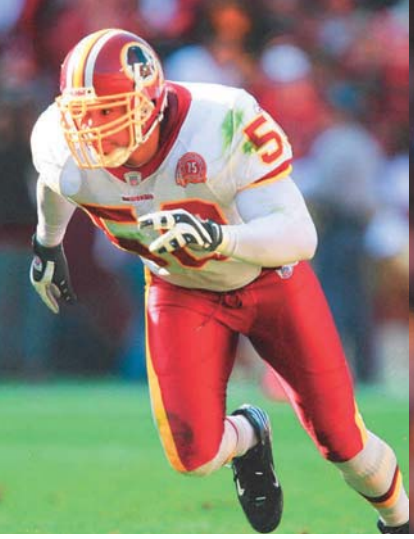

Kary Campbell
New York Jets, 02
Washington, 04-08
Houston, 09

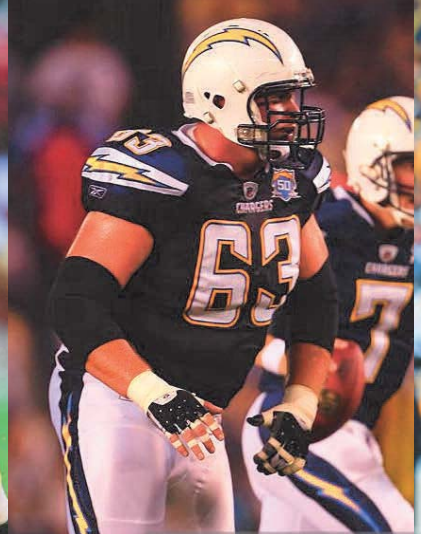

Scott Mruczkowski
7th Rd. - 05 Draft
San Diego, 05-11
2007 AFC West Campion

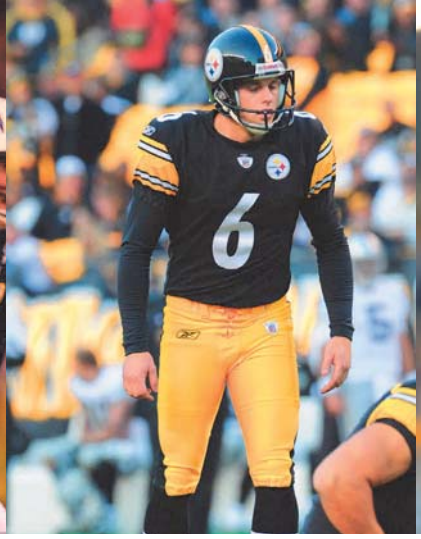

Shaun Suisham
Dallas, 05-06
Washington, 06-09
Pittsburgh, 10-15

Omar Jacobs
5th Rd - 06 Draft
Pittsburgh, 06

PJ Pope
Chicago, 06-07
Green Bay, 07
Denver, 08

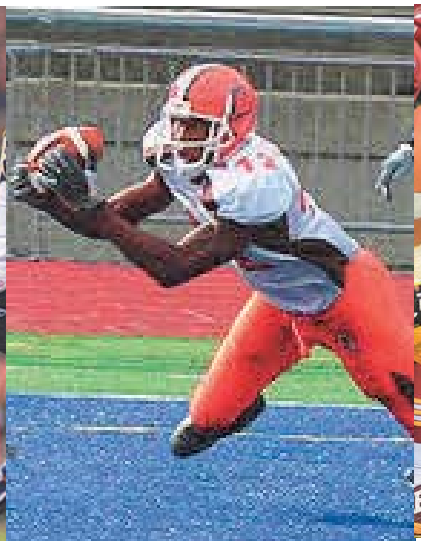

Steve Sanders
Cleveland, 08

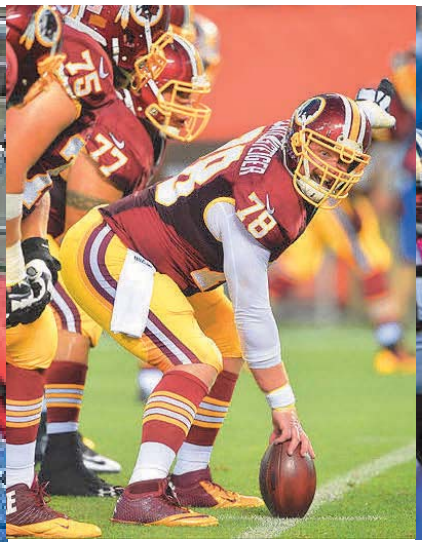

Kory Lichetensteiger
4th Rd. - 08 Draft
Denver, 08-09
Wasington, 10-pr

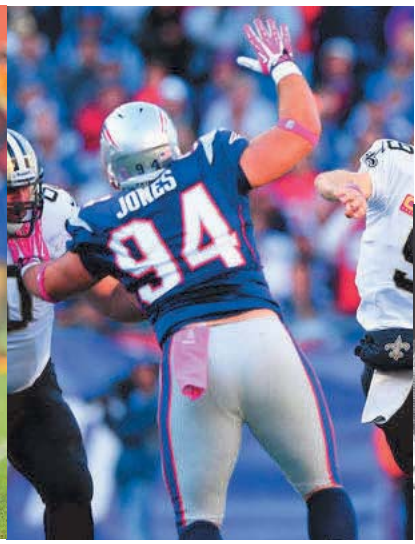

Chris Jones
6th Rd. - 13 Draft
New England, 13-15
Miami, 16-pr

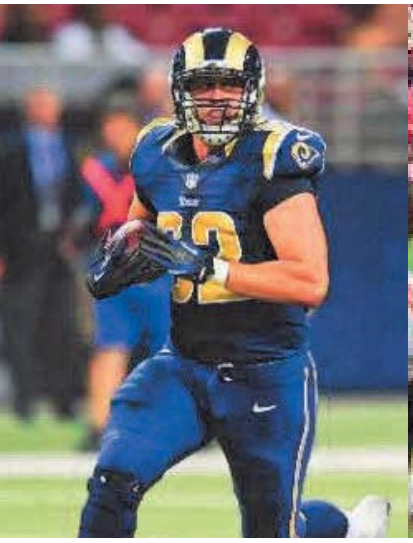

Alex Bayer
St. Louis, 14-pr

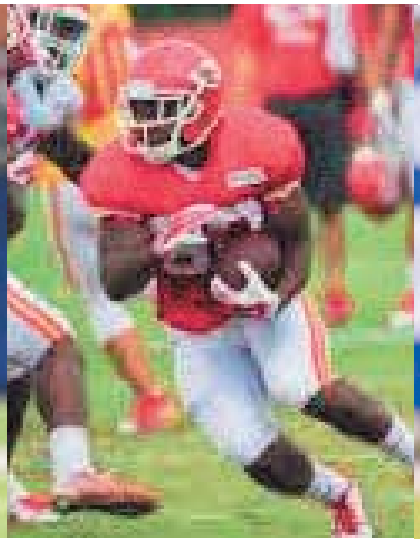

Gabe Martin
Arizona, 15-pr

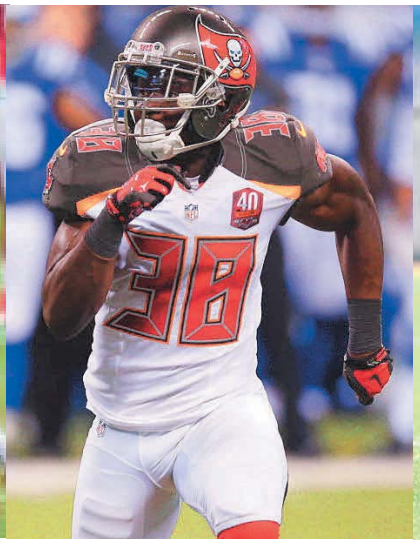

Jude Adjei-Barimah
Tampa Bay, 15-pr

Roger Lewis
New York Giants, 16-pr

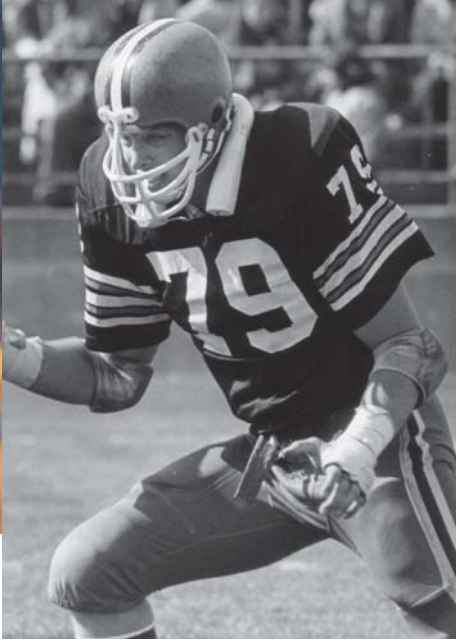

Mike Obravac
Cincinnati 1982

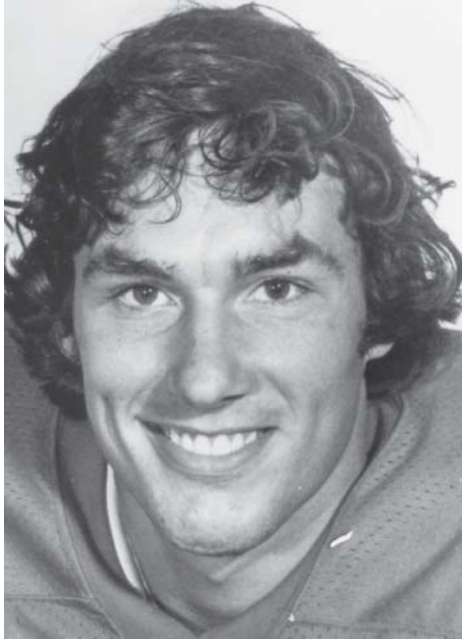

Tom Moriarty
Pittsburgh 1980

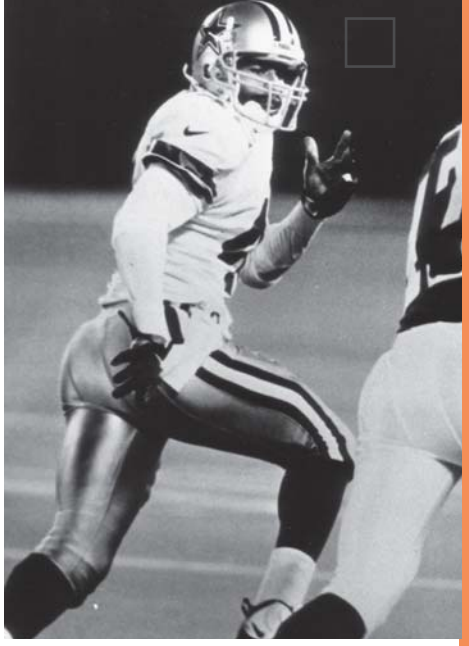

Charlie Williams
Dallas 1996

SUPER BOWL FALCONS

Chris Jones
New England 2015

Doug C. Smith
Los Angeles 1980

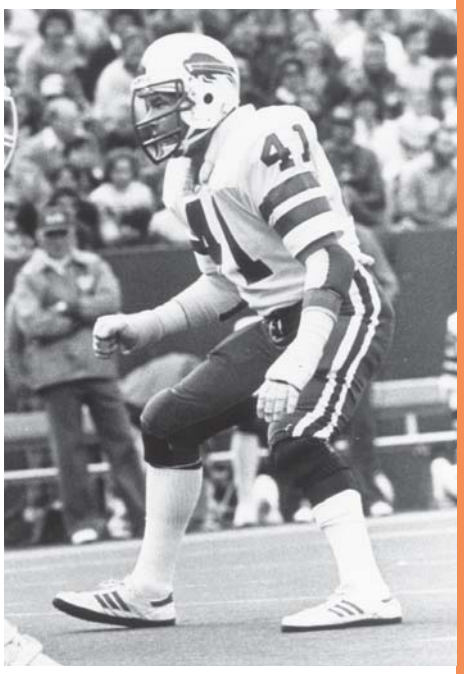

Phil Villapiano
Oakland 1977

BG SUCCEEDS IN THE PROS

STRENGTH AND CONDITIONING COACH BILLY YATES

FALCON STRONG

The Sebo Athletic Center houses the 9,300 square foot weight room where all 18 of the Falcons' varsity sports train to enhance their athletic ability. Through the hundreds of tools, machines, and other resources that the weight room provides, the BGSU Strength and Conditioning program is able to design and implement safe, progressisve and comprehensive programs for each and every student-athlete.

Ten fully functional Power Racks, numerous free weight tools, multiple variations of grip training equipment, and several bodyweight training tools give student athletes and opportunity to work with various modes of strength training.

After a monstrous season in 2013, Chris Jones earned first team All-American honors by the Football Writers Association of America. He became just the fourth BGSU football player to be named the Mid-American Conference's Defensive Player of the Year.

2015 ALL AMERICANS

ALEX HUETTEL
OFFENSIVE LINEMAN

MATT JOHNSON
QUARTERBACK

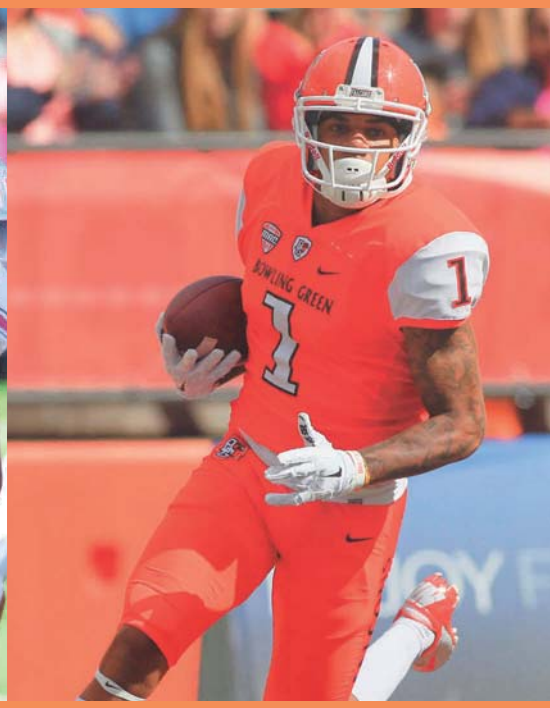

ROGER LEWIS
WIDE RECEIVER

FALCON PRIDE

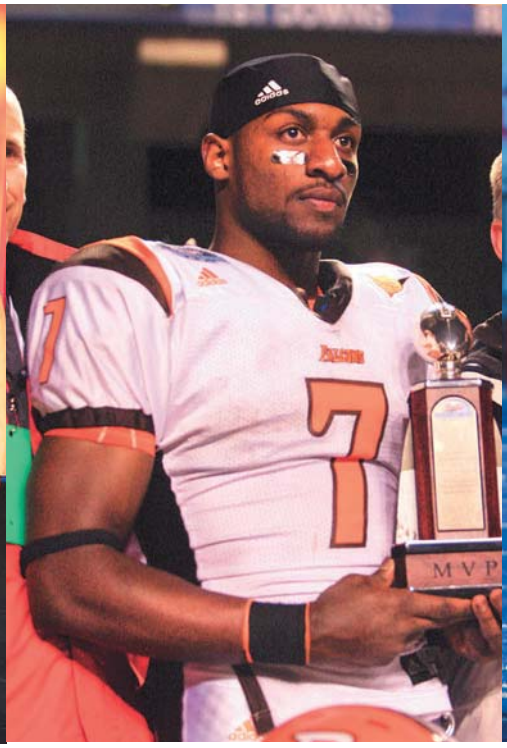

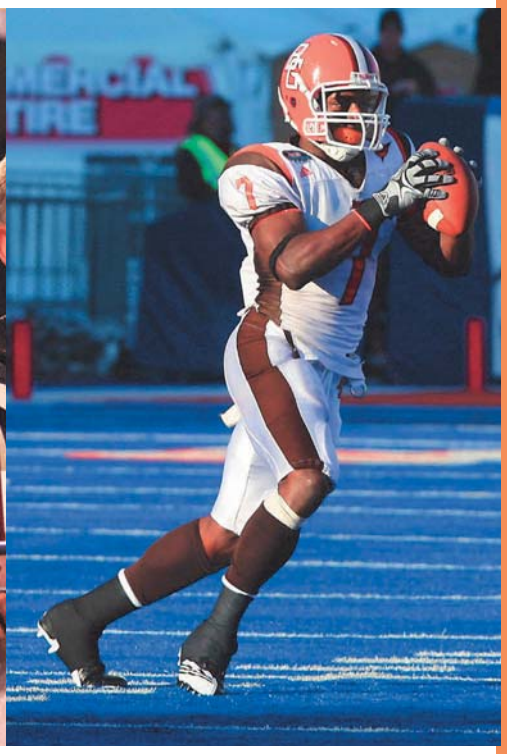

On Dec. 10, 2009 Freddie Barnes was one of the three finalists for the Fred Biletnikoff Award. Also competing were Golden Tate, Notre Dame and Jordan Shipley, Texas. Barnes smashed the NCAA record with 155 catches and added a nations's-best 19 touchdown receptions.

Roger Lewis was named a Biletnikoff Award semifinalist, FWAA second team All-American, Associated Press third team All-American and won the Paul Warfield Trophy as the nation's top receiver.

2016 FALCON ROSTER

2016 ALPHABETICAL ROSTER

No.	Name	Pos.	Ht.	Wt.	Yr.	Hometown / High School / Previous School
25	Nilijah Ballew	DB	6-1	211	Jr.	Cincinnati, Ohio / Walnut Hills
11	Aaron Banks	LB	6-2	237	R-Jr.	Chicago, Ill. / Simeon
57	Zac Bartman	LB	5-11	215	R-Sr.	Mansfield, Ohio / Ontario
75	JC Bartok	OL	6-5	303	R-Fr.	Columbus, Ohio / Worthington Kilbourne
77	J.J. Beggan	OL	6-3	303	R-Sr.	Pittsburgh, Pa. / Seton LaSalle
67	Jacob Bennett	OL	6-5	337	R-Sr.	Lebanon, Ohio / Lebanon
69	Tim Blair	OL	6-5	271	Fr.	West Chester, Ohio / Lakota West
13	Jamari Bozeman	DB	6-2	200	So.	West Palm Beach, Fla. / Suncoast Community
55	Caleb Bright	OL	6-4	290	Fr.	Urbandale, Iowa / Urbandale
51	Malik Brown	DL	6-4	296	R-Jr.	Palm Beach, Fla. / Dwyer / Tennessee
3	Terrance Bush	DL	6-2	258	R-Sr.	South Bend, Ind. / Washington
78	Clark Clancy	OL	6-4	290	R-Jr.	Troy, Mich. / Avondale
6	Josh Cleveland	RB	5-8	176	Jr.	Austin, Texas / Del Valle / Navarro College
17	Grant Coffey	DL	6-2	255	Fr.	Culver City, Calif. / Culver City / West Los Angeles CC
80	Hunter Coleman	WR	6-2	187	Fr.	Roswell, Ga. / Roswell
28	Fred Coppet	RB	5-9	213	Sr.	Ft. Lauderdale. Fla. / St. Thomas Aquinas
8	Elijah Cunningham	QB	6-3	175	Fr.	Springboro, Ohio / Springboro
49	Joseph Davidson	P	6-7	228	R-Jr.	Findlay, Ohio / Findlay
81	Tristan Davis	WR	5-10	151	R-So.	Huber Heights, Ohio / Wayne / Indiana (Pa.)
30	Bryson Denley	RB	5-10	165	Fr.	Cibolo, Texas / Steele
53	Logan Dietz	OL	6-6	303	R-Sr.	Pittsburgh, Pa. / Pittsburgh Central Catholic
23	Matt Domer	RB	5-11	200	So.	Hazel Crest, Ill. / Mount Carmel
1	Vanel Dossous	WR	6-0	184	Jr.	Hamilton, N.J. / Steinert / Mt. San Jacinto College
91	Nick Fields	K	6-0	224	R-Jr.	Laura, Ohio / Milton Union
40	Matthew Finkler	LB	6-2	234	R-Fr.	Kirtland, Ohio / Kirtland
88	Hunter Folkertsma	TE	6-5	239	R-Jr.	Grand Rapids, Mich. / Forest Hills Central
9	Isaiah Gourdine	DB	6-2	209	Sr.	Farminton, Mich. / Farmington
43	Darrick Green	DL	6-0	216	Fr.	Columbus, Ohio / Independence
2	Trenton Greene	LB	5-9	214	R-Sr.	Miami Gardens, Fla. / Monsignor Edwards Pace
90	Saquan Gwaltney	DL	6-5	263	R-So.	Long Branch, N.J. / Long Branch
38	Ben Hale	DB	6-2	204	Jr.	Columbus, Ohio / St. Charles
34	Torrian Hampton	DB	6-4	192	Fr.	Lakeland, Fla. / Lakeland
41	Patric Hannon	FB	5-11	225	R-Jr.	South Euclid, Ohio / Brush
50	Jonah Harper	DL	6-2	288	Jr.	South Euclid, Ohio / Brush / Notre Dame College
19	Brandon Harris	DB	6-3	224	So.	East Cleveland, Ohio / Shaw
47	Dorian Hendrix	LB	6-0	247	R-So.	Huber Heights, Ohio / Wayne / Kentucky
48	Greg Hohenstein	LS	6-3	224	R-Sr.	Warrenville, Ill. / Wheaton-Warrenville South
68	Ryan Hunter	OL	6-4	321	R-Jr.	North Bay, Ontario / Canisius
44	Dirion Hutchins	DL	6-2	225	Fr.	St. Charles, Mo. / Francis Howell
22	Robert Jackson Jr.	DB	5-11	174	So.	Ft. Washington, Md. / Bishop McNamara
18	Cameron Jefferies	DB	5-10	188	Fr.	Painesville, Ohio / Riverside
40	Brian Jennings II	RB	5-10	194	R-So.	Decatur, Ill. / MacArthur
56	Tyrik Jones	DL	6-2	235	Fr.	Plantation, Fla. / Plantation
28	Jerry Judd III	LB	6-2	199	Fr.	Streetsboro, Ohio / Streetsboro
95	Kyle Junior	DL	6-3	280	R-Fr.	Middletown, Ohio / Middletown
66	Tyler King	OL	6-1	258	R-So.	Lorain, Ohio / St. Edward
3	James Knapke	QB	6-2	236	R-Sr.	Fort Wayne, Ind. / Bishop Luers
94	David Konowalski	DL	6-3	230	R-So.	Milwaukee, Wis. / Waukesha West
65	Jack Kramer	OL	6-3	302	R-Fr.	Plainfield, Ill. / Plainfield North
64	Austin Labus	OL	6-6	299	R-So.	Portage, Mich. / Portage Northern
24	Charles Lamar	RB	6-1	215	R-Fr.	Lake Mary, Fla. / Lake Mary
80	Darrion Landry	WR	6-2	200	Jr.	Bayton, Texas / Lee / Blinn CC
53	Nico Lautanen	DL	6-3	276	R-Fr.	Mentor, Ohio / Mentor
37	Jake Lemming	DB	5-10	173	R-Jr.	Lemont, Ill. / Lemont Township
97	Blake Levin	K	5-10	184	Jr.	Cheyenne, Wyo. / Central / Santa Barbara City College
27	Nate Locke	LB	6-0	227	R-Jr.	Canton, Ohio / Massillon
13	Grant Loy	QB	6-4	207	Fr.	New Washington, Ohio / Buckeye Central
76	Andrew Lucke	OL	6-3	330	R-So.	Mason, Ohio / Mason

2016 ALPHABETICAL ROSTER

No.	Name	Pos.	Ht.	Wt.	Yr.	Hometown / High School / Previous School
15	Blake Lucky	LB	6-3	224	R-Fr.	Hobe Sound, Fla. / South Fork
10	Izaah Lunsford	DL	6-3	312	R-Sr.	Cincinnati, Ohio / Shroder Paideia
26	Alfonso Mack	DB	5-11	178	R-Sr.	South Bend, Ind. / Washington
12	Romeo Masuku	DB	6-1	207	Jr.	Manchester, N.H. / Trinity / Rhode Island
71	Tim McAuliffe	OL	6-1	282	R-Jr.	Lemont, Ill. / Lemont
31	Jerry McBride III	DB	6-1	195	Fr.	Hannibal, Mo. / Hannibal Senior
16	Mike Messina	QB	5-11	203	R-So.	Parma Heights, Ohio / Holy Name
21	Scott Miller	WR	5-10	160	So.	Barrington, Ill. / Barrington
14	Marcus Milton	DB	6-0	202	So.	Pickerington, Ohio / Pickerington Central
5	Ronnie Moore	WR	5-9	170	Sr.	Sanford, Fla. / Seminole
12	James Morgan	QB	6-4	213	R-Fr.	Green Bay, Wisc. / Ashwaubenon
89	Deric Phouthavong	WR	6-4	207	So.	Columbus, Ohio / Hamilton Township
20	CJ Pickrom	DB	6-1	168	Fr.	Houston, Texas / Reagan
82	Brandon Poncsak	WR	6-2	185	R-So.	Bryan, Ohio / Bryan
7	Armani Posey	DB	6-2	200	Fr.	Detroit, Mich. / Martin Luther King
14	Janarvis Pough	WR	6-1	187	R-Fr.	Hollywood, Fla. / American Heritage Plantation
9	Teo Redding	WR	6-1	167	R-Jr.	Warren, Mich. / Michigan Collegiate
35	Matt Robinson	DB	5-8	187	R-Jr.	Mansfield, Ohio / Mansfield Senior
30	Jordan Roop	LB	5-11	209	Fr.	Convoy, Ohio / Crestview
10	Trevor Roop	WR	5-11	197	R-Jr.	Convoy, Ohio / Crestview
39	Malon Samuel	DB	6-0	217	So.	Mansfield, Ohio / Mansfield Senior
58	Brian Sanders	DL	6-4	244	R-So.	Detroit, Mich. / Cass Tech
4	James Sanford	LB	6-1	200	R-Sr.	Xenia, Ohio / Xenia
33	Kekoa Sasaoka	K	5-11	210	Fr.	Kailua, Hawaii / Kahuku
63	Gus Schwieterman	DL	6-2	265	R-Jr.	Tipp City, Ohio / Bethel
79	Zack Sharp	OL	6-8	329	Fr.	Lake Mary, Fla. / Lake Mary
83	Erik Sherkel	WR	5-11	179	Fr.	Houtzdale, Pa. / Moshannon Valley
96	DeAngelo Simmons	LB	5-11	201	Fr.	Mason, Ohio / Mason
42	Leonard Skattebo	FB	6-1	258	Jr.	Rio Linda, Calif. / Rio Linda / Sacramento CC
52	Gabe Skrobot	LS	6-3	239	Fr.	Zanesville, Ohio / Bishop Rosecrans
93	Shannon Smith	DL	6-0	294	R-Jr.	Chicago, Ill. / Marist
21	Antonyo Sotolongo	DB	6-0	205	R-Fr.	Miami, Fla. / Gulliver Prep
2	Clint Stephens	DB	5-10	185	Jr.	West Palm Beach, Fla. / Dwyer
32	Terence Stephens Jr.	RB	6-1	190	Fr.	Imperial, Pa. / West Allegheny
72	Ben Steward	OL	6-6	303	R-Sr.	Holt, Mich. / Holt
46	Jake Suder	K	5-9	176	R-So.	Toledo, Ohio / Central Catholic
74	Lorenzo Taborn	OL	6-5	322	Fr.	Sidney, Ohio / Sidney
15	Quinn Thomas	WR	5-9	173	R-Fr.	Perrysburg, Ohio / Perrysburg
98	Grant Tinnerman	K	6-4	187	Fr.	Centerville, Ohio / Centerville
84	Tim Tupa	WR	6-1	186	R-So.	Brecksville, Ohio / Broadview Heights
1	Austin Valdez	LB	6-1	236	R-Jr.	Sylvania, Ohio / Sylvania Southview
24	Tavaraus Wade	DB	6-1	198	R-So.	Homestead, Fla. / South Dade
36	Jack Walz III	DB	5-11	197	R-So.	Cleveland, Ohio / St. Edward
70	De'Angelo Ware	OL	6-5	303	R-So.	Cleveland Heights, Ohio / Cleveland Heights
73	Joe Ware	OL	6-5	265	Fr.	Crete, Ill. / Crete-Monee
8	Will Watson	DB	6-0	187	Sr.	Tampa, Fla. / Tampa Jefferson
45	Donovan Wilson	RB	6-0	220	R-Jr.	Dublin, Ohio / Jerome / Georgia Tech
85	Jared Wyatt	WR	6-2	190	Fr.	Wylie, Texas / Wylie East
18	Trent Yeomans	RB	5-11	196	Fr.	Piqua, Ohio / Piqua
87	Marquis Zimmerman	WR	5-10	146	Fr.	Lakeland, Fla. / Kathleen

2016 NUMERICAL ROSTER

No.	Name	Pos.	Ht.	Wt.	Yr.	Hometown / High School / Previous School
1	Vanel Dossous	WR	6-0	184	Jr.	Hamilton, N.J. / Steinert / Mt. San Jacinto College
1	Austin Valdez	LB	6-1	236	R-Jr.	Sylvania, Ohio / Sylvania Southview
2	Trenton Greene	LB	5-9	214	R-Sr.	Miami Gardens, Fla. / Monsignor Edwards Pace
2	Clint Stephens	DB	5-10	185	Jr.	West Palm Beach, Fla. / Dwyer
3	Terrance Bush	DL	6-2	258	R-Sr.	South Bend, Ind. / Washington
3	James Knapke	QB	6-2	236	R-Sr.	Fort Wayne, Ind. / Bishop Luers
4	James Sanford	LB	6-1	200	R-Sr.	Xenia, Ohio / Xenia
5	Ronnie Moore	WR	5-9	170	Sr.	Sanford, Fla. / Seminole
6	Josh Cleveland	RB	5-8	176	Jr.	Austin, Texas / Del Valle / Navarro College
7	Armani Posey	DB	6-2	200	Fr.	Detroit, Mich. / Martin Luther King
8	Elijah Cunningham	QB	6-3	175	Fr.	Springboro, Ohio / Springboro
8	Will Watson	DB	6-0	187	Sr.	Tampa, Fla. / Tampa Jefferson
9	Isaiah Gourdine	DB	6-2	209	Sr.	Farminton, Mich. / Farmington
9	Teo Redding	WR	6-1	167	R-Jr.	Warren, Mich. / Michigan Collegiate
10	Izaah Lunsford	DL	6-3	312	R-Sr.	Cincinnati, Ohio / Shroder Paideia
10	Trevor Roop	WR	5-11	197	R-Jr.	Convoy, Ohio / Crestview
11	Aaron Banks	LB	6-2	237	R-Jr.	Chicago, Ill. / Simeon
12	Romeo Masuku	DB	6-1	207	Jr.	Manchester, N.H. / Trinity / Rhode Island
12	James Morgan	QB	6-4	213	R-Fr.	Green Bay, Wisc. / Ashwaubenon
13	Jamari Bozeman	DB	6-2	200	So.	West Palm Beach, Fla. / Suncoast Community
13	Grant Loy	QB	6-4	207	Fr.	New Washington, Ohio / Buckeye Central
14	Marcus Milton	DB	6-0	202	So.	Pickerington, Ohio / Pickerington Central
14	Janarvis Pough	WR	6-1	187	R-Fr.	Hollywood, Fla. / American Heritage Plantation
15	Blake Lucky	LB	6-3	224	R-Fr.	Hobe Sound, Fla. / South Fork
15	Quinn Thomas	WR	5-9	173	R-Fr.	Perrysburg, Ohio / Perrysburg
16	Mike Messina	QB	5-11	203	R-So.	Parma Heights, Ohio / Holy Name
17	Grant Coffey	DL	6-2	255	Fr.	Culver City, Calif. / Culver City / West Los Angeles CC
18	Cameron Jefferies	DB	5-10	188	Fr.	Painesville, Ohio / Riverside
18	Trent Yeomans	RB	5-11	196	Fr.	Piqua, Ohio / Piqua
19	Brandon Harris	DB	6-3	224	So.	East Cleveland, Ohio / Shaw
20	CJ Pickrom	DB	6-1	168	Fr.	Houston, Texas / Reagan
21	Scott Miller	WR	5-10	160	So.	Barrington, Ill. / Barrington
21	Antonyo Sotolongo	DB	6-0	205	R-Fr.	Miami, Fla. / Gulliver Prep
22	Robert Jackson Jr.	DB	5-11	174	So.	Ft. Washington, Md. / Bishop McNamara
23	Matt Domer	RB	5-11	200	So.	Hazel Crest, Ill. / Mount Carmel
24	Charles Lamar	RB	6-1	215	R-Fr.	Lake Mary, Fla. / Lake Mary
24	Tavaraus Wade	DB	6-1	198	R-So.	Homestead, Fla. / South Dade
25	Nilijah Ballew	DB	6-1	211	Jr.	Cincinnati, Ohio / Walnut Hills
26	Alfonso Mack	DB	5-11	178	R-Sr.	South Bend, Ind. / Washington
27	Nate Locke	LB	6-0	227	R-Jr.	Canton, Ohio / Massillon
28	Fred Coppet	RB	5-9	213	Sr.	Ft. Lauderdale. Fla. / St. Thomas Aquinas
28	Jerry Judd III	LB	6-2	199	Fr.	Streetsboro, Ohio / Streetsboro
30	Bryson Denley	RB	5-10	165	Fr.	Cibolo, Texas / Steele
30	Jordan Roop	LB	5-11	209	Fr.	Convoy, Ohio / Crestview
31	Jerry McBride III	DB	6-1	195	Fr.	Hannibal, Mo. / Hannibal Senior
32	Terence Stephens Jr.	RB	6-1	190	Fr.	Imperial, Pa. / West Allegheny
33	Kekoa Sasaoka	K	5-11	210	Fr.	Kailua, Hawaii / Kahuku
34	Torrian Hampton	DB	6-4	192	Fr.	Lakeland, Fla. / Lakeland
35	Matt Robinson	DB	5-8	187	R-Jr.	Mansfield, Ohio / Mansfield Senior
36	Jack Walz III	DB	5-11	197	R-So.	Cleveland, Ohio / St. Edward
37	Jake Lemming	DB	5-10	173	R-Jr.	Lemont, Ill. / Lemont Township
38	Ben Hale	DB	6-2	204	Jr.	Columbus, Ohio / St. Charles
39	Malon Samuel	DB	6-0	217	So.	Mansfield, Ohio / Mansfield Senior
40	Matthew Finkler	LB	6-2	234	R-Fr.	Kirtland, Ohio / Kirtland
40	Brian Jennings II	RB	5-10	194	R-So.	Decatur, Ill. / MacArthur
41	Patric Hannon	FB	5-11	225	R-Jr.	South Euclid, Ohio / Brush
42	Leonard Skattebo	FB	6-1	258	Jr.	Rio Linda, Calif. / Rio Linda / Sacramento CC
43	Darrick Green	DL	6-0	216	Fr.	Columbus, Ohio / Independence

2016 NUMERICAL ROSTER

No.	Name	Pos.	Ht.	Wt.	Yr.	Hometown / High School / Previous School
44	Dirion Hutchins	DL	6-2	225	Fr.	St. Charles, Mo. / Francis Howell
45	Donovan Wilson	RB	6-0	220	R-Jr.	Dublin, Ohio / Jerome / Georgia Tech
46	Jake Suder	K	5-9	176	R-So.	Toledo, Ohio / Central Catholic
47	Dorian Hendrix	LB	6-0	247	R-So.	Huber Heights, Ohio / Wayne / Kentucky
48	Greg Hohenstein	LS	6-3	224	R-Sr.	Warrenville, Ill. / Wheaton-Warrenville South
49	Joseph Davidson	P	6-7	228	R-Jr.	Findlay, Ohio / Findlay
50	Jonah Harper	DL	6-2	288	Jr.	South Euclid, Ohio / Brush / Notre Dame College
51	Malik Brown	DL	6-4	296	R-Jr.	Palm Beach, Fla. / Dwyer / Tennessee
52	Gabe Skrobot	LS	6-3	239	Fr.	Zanesville, Ohio / Bishop Rosecrans
53	Logan Dietz	OL	6-6	303	R-Sr.	Pittsburgh, Pa. / Pittsburgh Central Catholic
53	Nico Lautanen	DL	6-3	276	R-Fr.	Mentor, Ohio / Mentor
55	Caleb Bright	OL	6-4	290	Fr.	Urbandale, Iowa / Urbandale
56	Tyrik Jones	DL	6-2	235	Fr.	Plantation, Fla. / Plantation
57	Zac Bartman	LB	5-11	215	R-Sr.	Mansfield, Ohio / Ontario
58	Brian Sanders	DL	6-4	244	R-So.	Detroit, Mich. / Cass Tech
63	Gus Schwieterman	DL	6-2	265	R-Jr.	Tipp City, Ohio / Bethel
64	Austin Labus	OL	6-6	299	R-So.	Portage, Mich. / Portage Northern
65	Jack Kramer	OL	6-3	302	R-Fr.	Plainfield, Ill. / Plainfield North
66	Tyler King	OL	6-1	258	R-So.	Lorain, Ohio / St. Edward
67	Jacob Bennett	OL	6-5	337	R-Sr.	Lebanon, Ohio / Lebanon
68	Ryan Hunter	OL	6-4	321	R-Jr.	North Bay, Ontario / Canisius
69	Tim Blair	OL	6-5	271	Fr.	West Chester, Ohio / Lakota West
70	De'Angelo Ware	OL	6-5	303	R-So.	Cleveland Heights, Ohio / Cleveland Heights
71	Tim McAuliffe	OL	6-1	282	R-Jr.	Lemont, Ill. / Lemont
72	Ben Steward	OL	6-6	303	R-Sr.	Holt, Mich. / Holt
73	Joe Ware	OL	6-5	265	Fr.	Crete, Ill. / Crete-Monee
74	Lorenzo Taborn	OL	6-5	322	Fr.	Sidney, Ohio / Sidney
75	JC Bartok	OL	6-5	303	R-Fr.	Columbus, Ohio / Worthington Kilbourne
76	Andrew Lucke	OL	6-3	330	R-So.	Mason, Ohio / Mason
77	J.J. Beggan	OL	6-3	303	R-Sr.	Pittsburgh, Pa. / Seton LaSalle
78	Clark Clancy	OL	6-4	290	R-Jr.	Troy, Mich. / Avondale
79	Zack Sharp	OL	6-8	329	Fr.	Lake Mary, Fla. / Lake Mary
80	Hunter Coleman	WR	6-2	187	Fr.	Roswell, Ga. / Roswell
80	Darrion Landry	WR	6-2	200	Jr.	Bayton, Texas / Lee / Blinn CC
81	Tristan Davis	WR	5-10	151	R-So.	Huber Heights, Ohio / Wayne / Indiana (Pa.)
82	Brandon Poncsak	WR	6-2	185	R-So.	Bryan, Ohio / Bryan
83	Erik Sherkel	WR	5-11	179	Fr.	Houtzdale, Pa. / Moshannon Valley
84	Tim Tupa	WR	6-1	186	R-So.	Brecksville, Ohio / Broadview Heights
85	Jared Wyatt	WR	6-2	190	Fr.	Wylie, Texas / Wylie East
87	Marquis Zimmerman	WR	5-10	146	Fr.	Lakeland, Fla. / Kathleen
88	Hunter Folkertsma	TE	6-5	239	R-Jr.	Grand Rapids, Mich. / Forest Hills Central
89	Deric Phouthavong	WR	6-4	207	So.	Columbus, Ohio / Hamilton Township
90	Saquan Gwaltney	DL	6-5	263	R-So.	Long Branch, N.J. / Long Branch
91	Nick Fields	K	6-0	224	R-Jr.	Laura, Ohio / Milton Union
93	Shannon Smith	DL	6-0	294	R-Jr.	Chicago, Ill. / Marist
94	David Konowalski	DL	6-3	230	R-So.	Milwaukee, Wis. / Waukesha West
95	Kyle Junior	DL	6-3	280	R-Fr.	Middletown, Ohio / Middletown
96	DeAngelo Simmons	LB	5-11	201	Fr.	Mason, Ohio / Mason
97	Blake Levin	K	5-10	184	Jr.	Cheyenne, Wyo. / Central / Santa Barbara City College
98	Grant Tinnerman	K	6-4	187	Fr.	Centerville, Ohio / Centerville

2016 SCHEDULE

SEPTEMBER

3	***at Ohio State***	***Columbus, Ohio***	***12:00 p.m.***
	Ohio State leads 4-0-0		*TV: Big Ten Network*
10	***NORTH DAKOTA***	***Bowling Green, Ohio***	***3:30 p.m.***
	First Meeting		*TV: ASN/ESPN3*
17	***MIDDLE TENNESSEE***	***Bowling Green, Ohio***	***12:00 p.m.***
	First Meeting	*(Family Weekend)*	*TV: ASN/ESPN3*
24	***at Memphis***	***Memphis, Tenn.***	***TBA***
	Series tied 1-1-0		*TV: TBA*

OCTOBER

1	***EASTERN MICHIGAN ****	***Bowling Green, Ohio***	***3:00 p.m.***
	Bowling Green leads 25-11-1	*(Homecoming/Doyt Perry Stadium 50th Anniv.)*	*TV: TBA*
8	***at Ohio ****	***Athens, Ohio***	***2:00 p.m.***
	Bowling Green leads 40-25-2		*TV: TBA*
15	***at Toledo ****	***Toledo, Ohio***	***3:30 p.m.***
	Bowling Green leads 39-37-4	*(Battle of I-75)*	*TV: TBA*
22	***MIAMI ****	***Bowling Green, Ohio***	***TBA***
	Miami leads 42-23-5		*TV: TBA*

NOVEMBER

1	***at Northern Illinois ****	***DeKalb, Ill.***	***8:00 p.m.***
	Bowling Green leads 12-8-0		*TV: ESPN2/ESPNU*
9	***at Akron****	***Akron, Ohio***	***8:00 p.m.***
	Bowling Green leads 15-7-0		*TV: ESPN2/ESPNU*
15	***KENT STATE ****	***Bowling Green, Ohio***	***6:00 p.m./7:00 p.m.***
	Bowling Green leads 58-19-6		*TV: ESPN2/ESPNU*
25	***BUFFALO ****	***Bowling Green, Ohio***	***TBA***
	Bowling Green leads 10-3-0	*(Senior Day)*	*TV: ESPN2/ESPNU*

* MAC Game
Home Games in ***CAPS***
All times Eastern

2016 DEPTH CHART

Offense

LT	67	Jacob Bennett	6-5	319	R-Sr.	Lebanon, Ohio / Lebanon
	70	De'Angelo Ware	6-5	331	R-So.	Cleveland Hts, Ohio / Cleveland Hts
LG	72	Ben Steward	6-6	304	R-Sr.	Holt, Mich. / Holt
	78	Clark Clancy	6-4	291	R-Jr.	Troy, Mich. / Avondale
C	71	Tim McAuliffe	6-0	272	R-Jr.	Lemont, Ill. / Lemont
	68	Ryan Hunter	6-4	308	R-Jr.	North Bay, Ontario / Canisius
RG	77	J.J. Beggan	6-3	298	R-Sr.	Pittsburgh, Pa. / Seton LaSalle
	75	JC Bartok	6-5	294	R-Fr.	Columbus, Ohio / Worthington Kilbourne
RT	53	Logan Dietz	6-6	298	R-Sr.	Pittsburgh, Pa. / Central Catholic
	64	Austin Labus	6-6	292	R-So.	Portage, Mich. / Portage Northern
QB	3	James Knapke	6-2	237	R-Sr.	Fort Wayne, Ind. / Bishop Luers
	12	James Morgan	6-4	218	R-Fr.	Green Bay, Wisc. / Ashwaubenon
X	9	Teo Redding	6-1	167	R-Jr.	Warren, Mich. / Michigan Collegiate
	89	Deric Phouthavong	6-3	202	So.	Columbus, Ohio / Hamilton Township
H	5	Ronnie Moore	5-9	170	Sr.	Sanford, Fla. / Seminole
	84	Tim Tupa	6-1	190	R-So.	Brecksville, Ohio / Broadview Heights
Y	21	Scott Miller	5-10	162	So.	Barrington, Ill. / Barrington
	88	Hunter Folkertsma	6-5	244	R-Jr.	Grand Rapids, Mich. / Forest Hills Cen.
Z	14	Janarvis Pough	6-1	177	R-Fr.	Hollywood, Fla. / Amer. Heritage Plantation
	1	Vanel Dossous	6-0	184	Jr.	Hamilton, N.J. / Steinert
RB	28	Fred Coppet	5-9	205	Sr.	Ft. Lauderdale. Fla. / St. Thomas Aquinas
	45	Donovan Wilson	6-0	229	R-Jr.	Dublin, Ohio / Jerome

Defense

DE	3	Terrance Bush	6-2	252	R-Sr.	South Bend, Ind. / Washington
	58	Brian Sanders	6-3	255	R-So.	Detroit, Mich. / Cass Tech
DT	10	Izaah Lunsford	6-3	294	R-Sr.	Cincinnati, Ohio / Shroder Paideia
	95	Kyle Junior	6-3	267	R-Fr.	Middletown, Ohio / Middletown
NT	93	Shannon Smith	6-0	281	R-Jr.	Chicago, Ill. / Marist
	53	Nico Lautanen	6-3	271	R-Fr.	Mentor, Ohio / Mentor
DE	94	David Konowalski	6-3	219	R-So.	Milwaukee, Wis. / Waukesha West
	51	Malik Brown	6-4	266	R-Jr.	Palm Beach, Fla. / Dwyer
OLB	2	Trenton Greene	5-9	213	R-Sr.	Miami Gardens, Fla. / Monsignor Edwards Pace
	11	Aaron Banks	6-2	239	R-Jr.	Chicago, Ill. / Simeon
OR	47	Dorian Hendrix	6-0	232	R-So.	Huber Heights, Ohio / Wayne
MLB	1	Austin Valdez	6-0	225	R-Jr.	Sylvania, Ohio / Sylvania Southview
	27	Nate Locke	6-0	226	R-Jr.	Canton, Ohio / Massillon
OLB	36	Jack Walz III	5-10	190	R-So.	Cleveland, Ohio / St. Edward
OR	4	James Sanford	6-1	196	R-Sr.	Xenia, Ohio / Xenia
	19	Brandon Harris	6-3	204	So.	East Cleveland, Ohio / Shaw
CB	26	Alfonso Mack	5-11	178	R-Sr.	South Bend, Ind. / Washington
	22	Robert Jackson Jr.	5-11	168	So.	Ft. Washington, Md. / Bishop McNamara
Rov	38	Ben Hale	6-2	197	Jr.	Columbus, Ohio / St. Charles
	24	Tavaraus Wade	6-2	200	R-So.	Homestead, Fla. / South Dade
FS	13	Jamari Bozeman	6-2	192	So.	W. Palm Beach, Fla. / Suncoast Comm.
	9	Isaiah Gourdine	6-2	196	Sr.	Farminton, Mich. / Farmington
CB	8	Will Watson	5-11	179	Sr.	Tampa, Fla. / Tampa Jefferson
	14	Marcus Milton	6-0	189	So.	Pickerington, Ohio / Pickerington Central

Specialist

K	91	Nick Fields	5-11	215	R-Jr.	Laura, Ohio / Milton Union
	46	Jake Suder	5-9	175	R-So.	Toledo, Ohio / Central Catholic
P	49	Joseph Davidson	6-7	222	R-So.	Findlay, Ohio / Findlay
	91	Nick Fields	5-11	215	R-Jr.	Laura, Ohio / Milton Union
LS	48	Greg Hohenstein	6-3	226	R-Sr.	Warrenville, Ill. / Wheaton-Warrenville S.
	30	Jordan Roop	5-11	212	Fr.	Convoy, Ohio / Crestview

COACHES AND STAFF

COACHING STAFF

Mike Jinks

Head Coach, First Season
Angelo State, 1994

On Dec. 9, 2015, BGSU announced that it had tabbed Texas Tech Associate Head Coach Mike Jinks to lead the defending Mid-American Conference champion football program. Jinks, who also coached running backs for the Red Raiders, became the 19th head coach in program history.

Jinks, who came to BGSU after spending the 2015 season as associate head coach at Texas Tech, had coached the Red Raiders' running backs for the past three seasons. Prior to his time at Texas Tech, he was a National Coach of the Year finalist while winning the 2010 Texas State Championship and compiling a record of 43-4 in his final three seasons at San Antonio powerhouse, Steele High School.

Known for their prolific offense, Texas Tech saw great success with Jinks in 2015. The Red Raiders owned the second-best offense in the country, totaling 7,134 yards in 12 games (594.5 yards per game). TTU also had the second-best passing offense. The Red Raiders averaged 46.6 points per game (second in FBS) and had 33 touchdown drives under two minutes. Texas Tech also ranked inside the top five nationally for third-down conversions (.519), first downs (346), and plays run (1,002).

Under Jinks, Texas Tech saw incredible success in the running game. In just his second season, Jinks tutored DeAndre Washington, who became the first Red Raiders' running back since Ricky Williams in 1998 to surpass 1,000 yards rushing in a single season. Washington finished the season with 1,103 rushing yards and was named second team All-Big 12.

In 2015, Washington turned into the Big 12 Conference's most prolific rusher under Jinks, totaling a league-best 1,455 yards on the ground and 14 touchdowns. Washington was second in the Big 12 in all-purpose yards (146.6 yards per game) behind only teammate Jakeem Grant (180.6 yards per game). The Texas Tech rushing attack averaged 204.8 yards per game and tallied 34 rushing touchdowns.

Jinks joined the Texas Tech program after a highly successful tenure at Steele High School in Cibolo, Texas – a suburb of San Antonio. Jinks was the first head coach at Steele when the school opened its doors in 2005, and it didn't take long for him to mold the program into a state powerhouse. While at Steele, Jinks compiled a 76-18 record overall, including an impressive 43-4 mark in his final three seasons. He led the Knights to the 2010 Class 5A Division II State Championship and to the state finals again in 2011.

His highly successful career at Steele led to him receiving the honor of coaching the West Team in the U.S. Army All-American Bowl in January 2013. He was also a finalist for the Xenith National High School Coach of the Year Award. While at Steele, Jinks coached former Texas Longhorn, and All-American

COACHING STAFF

running back, Malcolm Brown.

Prior to becoming the head coach in Cibolo, Jinks was the head coach at Burbank High School for a season. Prior to that, he had a highly successful career as a high school assistant coach and offensive coordinator at five different schools. Jinks' coaching career began in 1995 as the quarterbacks coach at Eillison High School. In 1998, Jinks became the quarterbacks coach at his alma mater, Judson High School. Following that, he served as offensive coordinator at David Crockett High School, Galena Park High School and Robert E. Lee High School, all prior to his first head coaching position

Jinks is a graduate of Angelo State University where he earned his degree in kinesiology. He and his wife Meredith have three children – Jaden, Madison and Tristan.

THE JINKS FILE

EDUCATION: ..... Angelo State (1994)
WIFE: .....Meredith
CHILDREN:..... Jaden, Madison, Tristan
Overall Record: 0-0
Record at BGSU: ..... First Season

COACHING CHRONOLOGY

Head Coach ..... Bowling Green (2015-pres.)
Associate Head Coach..... Texas Tech (2015)
Assistant Coach (RB)..... Texas Tech (2013-15)
Head Coach .....Cibolo Steele HS (2006-12)
Head Coach ..... Burbank HS (2005)
Off. Coordinator.....Robert E. Lee HS (2002-04)
Off. Coordinator..... Galena Park HS (2000-01)
Off. Coordinator.....David Crockett HS (1999)
Assistant Coach (QB) .....Judson HS (1998)
Assistant Coach (QB) .....Ellison HS (1996-97)

WHAT THEY SAID

"Coach Jinks is one of the finest men and coaches I have ever worked with, and it was an honor having him on our staff. We are all thrilled about his new opportunity at Bowling Green and I know that he will be incredibly successful there." – Texas Tech head coach Kliff Kingsbury

"I am so excited for Coach Jinks and congratulate Chris Kingston and Bowling Green for an outstanding hire. Coach Jinks is a tremendous coach and leader of young men, and even a better man. He will continue the tremendous success that BGSU has experienced." – Texas Tech Director of Athletics Kirby Hocutt

COACHING STAFF

Perry Eliano

Associate Head Coach, First Season
Stephen F. Austin, 2000

Perry Eliano was hired by Mike Jinks and will serve as the Falcons' Associate Head Coach and Defensive Coordinator, coaching the safeties. Eliano comes to Bowling Green after coaching the past five seasons at the University of Texas-San Antonio. At UTSA, Eliano was the special teams coordinator and coached safeties.

"My family and I are excited about the awesome opportunity we have to be a part of such a phenomenal university," said Eliano. "We are looking forward to embracing the great tradition here at BGSU. We will be relentless in everything we do!"

Last season, Eliano mentored a defensive backfield which had 14 interceptions. Under Jinks, Eliano will take over an already aggressive defense and turn up the heat, as the Falcons had 20 interceptions in 2015. Eliano coached two players who earned All-CUSA honors in cornerback Bennett Okotcha (second team) and safety Michael Egwuagu (honorable mention).

In 2014, Eliano helped lead a defense that ranked in the Conference USA top five in five different statistical categories, including second in rushing defense (140.8 ypg). UTSA forced 19 turnovers (10 fumbles/9 INTs) with his safeties combining for seven of the picks. Free safety Triston Wade was one of 15 semifinalists for the Jim Thorpe Award (nation's top defensive back) — a program first — and he also garnered second-team all-conference honors after registering team highs for tackles (86), interceptions (4), pass breakups (10) and fumble recoveries (2). Wade signed with the Seattle Seahawks as an undrafted free agent in May 2015.

Eliano's special teams also excelled in 2014, as the Roadrunners led the league in net punting (39.3 avg.) on the strength of honorable mention all-conference punter Kristian Stern, who set school records for punts (83) and punting average (41.2). The team was tied for third in field goals behind second-team all-conference place-kicker Sean Ianno, who made 17-of-21, including a school-record 53-yarder against Florida Atlantic, along with registering 16 touchbacks on kickoffs. Deep snapper Jesse Medrano also collected second-team all-conference honors.

In 2013, Eliano helped lead UTSA to a 7-5 overall record, including victories over a pair of bowl teams. The Roadrunners finished second in the West Division with a 6-2 mark in their first season in Conference USA. He helped tutor a defense that forced 14 turnovers (6 fumbles/8 INTs), with the safeties combining for six of the picks, and allowed just 143.1 rushing yards per game. Wade led the team in tackles (94), solo tackles (54) and interceptions (two), while Nic Johnston was third in stops (70). On special teams, Ianno established a school record for touchbacks with 21 and connected on all 38 of his extra-point attempts. Wade earned second-team All-Conference USA honors, while Johnston and Stern were honorable mention all-conference.

In 2012, Eliano helped lead UTSA to an 8-4 overall record and a 3-3 mark in its first and only season in the Western Athletic Conference (WAC). The campaign was highlighted by historic wins against South Alabama, the program's first road and Football Bowl Subdivision (FBS) victory, and New Mexico State, its first league win. The defense forced 29 turnovers (16 fumbles/13 interceptions), which led to 22 scores (15 TDs/7 FGs), and Wade garnered first-team All-WAC accolades.

In his first year overseeing special teams, the placekickers combined to make 15-of-19 field goals and all 45 PATs. Kenny Harrison finished second in the FBS in punt return average (17.3), had a program-record 79-yard TD return in the season-ending victory against I-35 rival Texas State and was an honorable mention all-league selection..

Eliano helped lead the Roadrunners to a 4-6 record during their inaugural campaign in 2011. The defense allowed just 21.4 points and 126.2 yards rushing per game and forced 21 turnovers (11 fumbles, 10 interceptions), which led to 15 scores. His safeties recovered six fumbles — three by Johnston — and picked off five passes. Additionally, three of the team's top five tacklers were in his unit — Mark Waters (68/2nd), Johnston (59/4th) and Mauricio Sanchez (44/5th).

Prior to his time on the Roadrunners coaching staff, Eliano was an assistant at Central Arkansas from 2006-10. He coached defensive backs throughout his tenure and was named associate head coach prior to his final season. Eliano coached the 2005 season as Sam Houston State's secondary coach after an earlier two-season stint at Central Arkansas as the running backs and wide receivers coach. Eliano coached wide receiver Mike Norvell at Central Arkansas, who was recently hired as Memphis' head coach.

A Killeen, Texas native, Eliano got his coaching start as a graduate assistant at his alma mater, Stephen F. Austin, from 2001-02. Eliano played linebacker for the Lumberjacks from 1996-99. He was the team's Defensive Most Valuable Player and leading tackler in both 1998 and '99. Playing strong safety as a senior, he registered a team-high 99 tackles to help guide the Lumberjacks to the Southland Championship and was named all-conference following that campaign. He also was named the Ralph Todd Award (University Outstanding Male Athlete) winner the following spring.

A standout prep defensive back, Eliano was a three-year letterwinner at Ellison High School from 1993-95. He earned all-state honors following his senior season after helping the Eagles reach the Class 5A state quarterfinals.

Eliano earned his bachelor's degree from Stephen F. Austin in 2000 and a master's in secondary education three years later. He and his wife, Regenia, have two sons, Amari and Evan.

COACHING STAFF

Kevin Kilmer

Co-Offensive Coordinator, First Season
Texas Tech, 2011

Kevin Kilmer joined the staff of new head coach Mike Jinks as the Co-Offensive Coordinator for the 2016 Falcons' football season. He will work with the BGSU's wide receivers.

"I'm fired up to be part of the BG family," Kilmer commented. "I can't wait to get out on the field with the players. I'm very thankful for the opportunity from Coach Jinks and BGSU."

Kilmer spent last season at Texas Tech as the offensive quality control coach, after previously serving as an offensive graduate assistant for the Red Raiders.

Kilmer, who graduated from Texas Tech with a Bachelor of Arts in History in 2011 and a Master of Science in Interdisciplinary Studies in 2015, had been at TTU since 2007. He began his coaching career as a student assistant under Mike Leach, who is currently the head coach at Washington State. He has also worked for Kliff Kingsbury as well as Tommy Tuberville, who is currently at Cincinnati.

The Red Raiders played in a bowl game in seven of nine seasons with Kilmer on the staff, so he is no stranger to postseason success. During his time with the program, he coached the quarterbacks, wide receivers and running backs. Besides working under the three Texas Tech head coaches, Kilmer has worked with Lincoln Riley (currently Offensive Coordinator at Oklahoma), Neal Brown (currently Head Coach at Troy) and, most recently, Jinks.

Kilmer was responsible for film breakdown and game planning last year as Offensive Quality Control coach. On game day, he charted the defense and helped organize recruiting visits for the Red Raiders. He has also served as the Kliff Kingsbury Football Summer Camps Director and was responsible for all aspects of the camp.

Kilmer, a native of Slaton, Texas, is married to his wife Jaryn. The couple was married in March of 2014.

Andy Padron

Co-Offensive Coordinator, First Season
Mary Hardin-Baylor, 2007

Andy Padron became part of Mike Jinks' coaching staff at Bowling Green after coaching the past six seasons at Texas Lutheran University. Padron will be the Falcons' Co-Offensive Coordinator, responsible for the quarterbacks.

Padron joined the TLU Bulldogs' coaching staff when his father, Danny Padron, accepted the head coaching position in January 2010. The younger Padron handled the play-calling duties in 2011 as the quarterbacks coach and continued through 2015. He was elevated to offensive coordinator following the 2011 season.

In his six seasons with the Bulldogs, Padron coached an offense and individual players that combined to set 49 new TLU team and individual records. After inheriting a program that went 6-24 in the three previous seasons, Padron helped engineer a turn-around that produced a 38-22 overall record over the next six seasons.

As the team's quarterbacks coach, Padron guided TLU QB Trenton White to the 2015 SCAC Offensive Player of the Year award. White set a new TLU school record for career passing touchdowns (61).

Among all NCAA DIII schools in 2015, the Bulldogs ranked 22nd in total offense, 32nd in passing offense, 21st in scoring offense, 29th in first downs, 14th in red zone offense, 11th in time of possession, and 18th in completion percentage.

The 2014 TLU Bulldogs advanced to the NCAA Division III playoffs as an at-large team. The 2014 NCAA playoff appearance was TLU's first as an NCAA DIII member and the first for the program since the 1976 NAIA Division II national semifinal.

In 2012, Padron and the Bulldogs set new school team records for passing yards (3,253), passing yards per game (325.3), total offense per game (480.9), total offense in a single game (616, vs. Sul Ross State on Oct. 13) and for touchdown passes in a season (29).

The record book onslaught by the TLU Offense continued in 2013. On their way to the SCAC Championship, the Bulldogs led the league in total offense, rushing offense, passing offense, scoring offense, turnover margin, passing efficiency, fewest turnovers lost, fewest passes intercepted, first downs, third and fourth-down conversions, red zone offense, and pass completion percentage.

Padron coached TLU quarterback Brent Peavy to multiple individual school records and to the SCAC Offensive Player of the Year award. The Bulldogs of 2013 set new school records for passing yards per game, total offense per game, points per game, TD passes, and TDs per game.

Padron is a 2007 graduate of the University of Mary Hardin-Baylor, where he starred as a quarterback and helped UMHB to the NCAA Division III National Championship game in 2004. Padron and his wife Sarah, a Texas Lutheran grad, were married in 2013.

COACHING STAFF

Matt Brock

Special Teams Coordinator, First Season
Baker, 2011

Matt Brock joined the staff of head coach Mike Jinks after coaching at Texas Tech for the last three seasons. Brock will serve as the special teams coordinator and will coach nickelbacks for the Falcons in 2016.

"I am honored to be a part of Bowling Green State University and the football program," Brock stated. "I am grateful for the opportunity provided to me and my wife by Coach Jinks and Athletic Director Chris Kingston. We are very excited to be a part of this community, university, and the tradition of BGSU Football. I look forward to working with the staff that Coach Jinks has assembled and cannot wait to build on the winning culture that surrounds Falcon Football."

In each of the last three seasons, Brock served as a defensive quality control assistant for the Red Raiders. He also coached the defensive line in the Texas Bowl against LSU in 2015. Brock was promoted to inside linebackers coach early in the 2014 season following the departure of defensive coordinator Matt Wallerstedt and served in that capacity during the remainder of that season.

In 2015, Brock assisted with the defensive line and was responsible for presenting installation for the defensive unit and position groups. He also assisted in the on-campus recruitment of student-athletes and organized off-campus recruiting. Brock assisted a defensive unit that ranked 17th in the country in takeaways during the 2015 campaign.

In 2014, Brock spent the majority of the season as the inside linebackers coach, developing Sam Eguavoen, an All-Big 12 linebacker. He assisted in developing the game plan each week and was directly involved in analysis and evaluation on game day. During the 2013 season, Brock's first with the Red Raiders, he coached Will Smith, who garnered All-Big 12 honors and was named Holiday Bowl Defensive Player of the Game. Smith was drafted in the seventh round of the 2014 NFL Draft by the Dallas Cowboys.

Brock was the defensive quality control coach in his first season at Tech in 2013. He went to Texas Tech following two seasons at Baker University, his alma mater, where he served as a graduate assistant coach.

He spent two seasons at Baker (2011-12) overseeing the team's linebackers and assisted Baker defensive coordinator Jason Thoren in the coaches' booth on game day. Brock was also the defensive coordinator of the Baker JV team. In addition, Brock assisted with the kickoff and punt teams.

Brock also coordinated Baker's strength and conditioning program during his tenure as a graduate assistant coach.

Brock was a linebacker during his collegiate playing career at Baker. He tallied 277 career tackles and posted seven interceptions while leading the league in total tackles and tackles per game in 2010.

A 2009 and 2010 all-conference pick, Brock was a two-time Academic All-American and earned several team most valuable player awards. Brock graduated from Baker in 2011 while majoring in physical education. Brock is married to his wife, Alyssa.

Marcus White

Defensive Line, First Season
Murray State, 2005

Marcus White joins Mike Jinks' staff at Bowling Green for the 2016 season. White, who coached the 2015 season at Faulkner University, will coach the defensive line for the Falcons. Jinks and White previously worked together at Texas Tech, as White served the Red Raiders in an off-the-field role for two seasons.

White, a former player at Auburn and Murray State, joined the Faulkner staff as the defensive line coach prior to the 2015 season. In 2015, Faulkner went 7-3 and won their final four games of the season. The Eagles totaled 103.0 tackles for loss and 48.0 sacks. Freshman Qunn Johnson was named Mid-South Conference's West Division defensive Freshman of the Year, registering 45 tackles, 8.5 TFL, and 5.5 sacks. Additionally, defensive lineman Tony Threatt was named first team All-MSC after totaling 51 tackles, 11.5 TFL and 8.5 sacks. Johnson was named second team All-MSC.

As a player, White originally signed with Auburn, then transferred to Murray State prior to the 2003 season. At MSU, he was an All-Ohio Valley Conference selection for three years. White was a member of the NFL's Tennessee Titans from 2005-2007 before concluding his professional career in the Arena Football League.

A graduate of Murray State, White was an offensive analyst at Texas Tech prior to his time at Faulkner. He served as an offensive quality control assistant at Houston in 2012, Tarleton State's offensive line coach in 2011 and offensive graduate assistant at Houston in 2010. A Theodore, Ala., product, White was an assistant at St. Paul's Episcopal in Mobile, Ala. in 2009 and the defensive line coach at Jackson Olin High in Birmingham, Ala. in 2008.

White and his wife, Jaunelle, have three daughters - MaKiah, Jailyn, and Layla.

COACHING STAFF

Stephen Hamby

Offensive Line, First Season
Texas Tech, 2009

Stephen Hamby joins the coaching staff of head coach Mike Jinks at BGSU in 2016. Hamby, who played at Texas Tech from 2004-08, will coach the offensive line for the Falcons.

"What an amazing time it is to be accepted into the nest of Falcons," Hamby commented. "With absolute gratitude I thank Head Coach Mike Jinks and Athletic Director Chris Kingston for making this a reality. God's path has led me to a very unique and special place. BGSU, it's time to get loud, physical and fast."

During the last three seasons, Hamby served as the assistant offensive line coach under Kliff Kingsbury at Texas Tech. Hamby was directly responsible for coaching the team's centers, while assisting with on- and off-field instruction of the offensive line. During game weeks, the former Red Raiders center helped with film breakdown and planning for the running game. Hamby was also directly involved in all aspects of Texas Tech's recruiting during his three seasons, analyzing offensive line prospects and assisting with all recruiting materials.

An offensive lineman with the Red Raiders, Hamby helped Texas Tech to a 37-16 record and four consecutive bowl appearances. TTU played in the Cotton Bowl twice, the Insight Bowl and the Gator Bowl during Hamby's four seasons in Lubbock. Following his career at TTU, Hamby was invited to training camp with both the Washington Redskins and New Orleans Saints.

Hamby graduated from Texas Tech in August 2009 with a degree in Agriculture and Applied Economics.

Mike Mickens

Cornerbacks, Third Season
Cincinnati, 2011

Mike Mickens enters his third season at BGSU in 2016 and his first as an assistant to new head coach Mike Jinks. Mickens coaches cornerbacks for the Falcons.

Mickens' cornerbacks were crucial in the Falcons' 2015 drive to win a second MAC championship in three years. BGSU was the only MAC team with more interceptions (20) than touchdown passes allowed (19), which contributed to a MAC-best +12 turnover ratio. The Falcons were second in the MAC in opponent's passer efficiency (119.8). Alfonso Mack, in his first full season of play, tied for second in the MAC with six interceptions and was one of the team leaders with 58 tackles. Mack had interceptions in three straight mid-season games, then produced a season-best eight tackles and an interception in BGSU's MAC Championship Game victory over Northern Illinois.

The 2014 season featured several milestones for Mickens' cornerbacks. Jude Adjei-Barimah, who made the switch after playing rover in 2013, finished third on the team with 82 tackles. He was also third on the team with 12 passes defensed. Mickens mentored two true freshmen cornerbacks in 2014 who combined for nine interceptions. Nick Johnson finished the year with five interceptions – tied for most in school history among true freshman with Martin Bayless (1980). The pair of corners were the only two true freshmen in the nation to record more than four interceptions on the season.

Mickens came to Bowling Green from Idaho, where he coached under head coach Paul Petrino. He has has previously coached at Indiana State and Cincinnati, in addition to Idaho.

He was drafted by Dallas in the 2009 NFL Draft. He wound up playing for both Tampa Bay and Cincinnati as well as the Calgary Stampeders before retiring because of injury.

As a collegian, he was Cincinnati's career leader in interceptions (14) as well as interception return yards (296). He was named an All-American in 2007 and 2008 and was a semifinalist for the Jim Thorpe Award. Additionally Mickens was named All-Big East four times during his career, twice on the first team and twice on the second team.

A native of Dayton, Ohio, Mickens is a graduate of Wayne High School where he was a two-time All-Greater Western Ohio Conference cornerback and helped the Warriors to a 24-9 record as well as two league titles during his three seasons. He recorded 205 tackles, 10 interceptions and returned a kickoff for a touchdown and won the Ohio State 300-meter hurdles championship as a junior.

He earned a bachelor's degree in criminal justice from Cincinnati in 2011. He is married to his wife, Jessica.

COACHING STAFF

Benny Morrison

Linebackers, First Season
Drake, 2011

Benny Morrison joins the staff of head coach Mike Jinks in 2016 and will be responsible for the Falcons linebackers. Morrison most recently served as a graduate assistant on the defensive side of the ball at the University of South Florida.

During his season spent at South Florida, Morrison helped the Bulls to an 8-4 record, including a 5-0 record in the American Athletic Conference's East Division. He mentored defensive end Eric Lee, who was named second team All-AAC. The Bulls ranked 22nd in the country in scoring defense, allowing just 21.1 points per game.

Prior to coaching at South Florida, Morrison was a graduate assistant at UTSA under Perry Eliano. Morrison was a graduate assistant for three seasons with the Roadrunners, where he worked with the defensive linemen. He was responsible for breaking down and organizing opponents' film, instructing the scout team, generating practice schedules and scripts and assisting with the recruiting process.

Morrison came to UTSA from Montana State, where he spent the 2011 season as the special teams intern. He helped the Bobcats to a 10-3 record, the Big Sky Championship and the quarterfinal round of the NCAA Division I Football Championship Subdivision (FCS) playoffs.

The Lincolnshire, Ill. native was a four-year letterwinner at Drake from 2007-10, where he played linebacker for then UTSA defensive coordinator Neal Neathery. He garnered second-team All-Pioneer Football League and conference all-academic team honors, was an Allstate AFCA Good Works Team finalist and won the team's Torchbearer Award — voted on by players and coaches as team's top leader — as a senior. Morrison ranked second on the team with 71 tackles (39 solo), including 5.5 for loss and a pair of sacks. He also had a 95-yard interception return for a touchdown and a fumble recovery to help the Bulldogs to a 7-4 record. The co-captain picked up Pioneer League co-Defensive Player of the Week accolades and was an honorable mention FCS Defensive Linebacker of the Week pick.

As a junior, Morrison was an honorable mention all-conference and academic honor roll selection. He ranked fourth on the squad with 75 stops (35 solo), including 14.5 for 48 yards in loss and 4.5 sacks. He blocked two kicks, forced and recovered three fumbles and intercepted one pass to help Drake to an 8-3 record. As a sophomore he led the Bulldogs in tackles with 55 and he topped the Pioneer League with 87 stops and three fumble recoveries as a freshman in 2007.

Following his playing career, Morrison was a student intern with Drake during the Spring 2011 season, where he assisted with the linebackers, defensive scout team and official recruiting visits.

Morrison earned his bachelor's degree in education from Drake in May 2011 and a masters from UTSA in December 2013. He is married to his wife, Danielle.

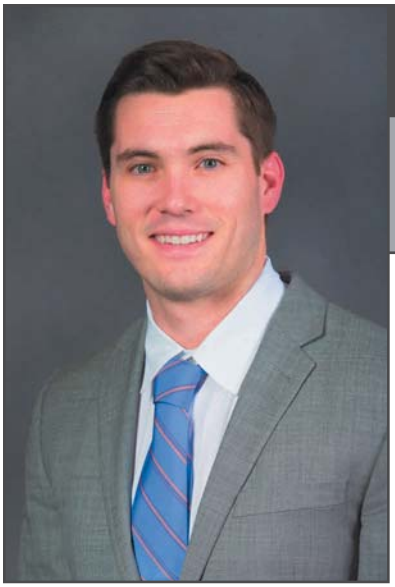

Seth Doege

Wide Receivers, First Season
Texas Tech, 2011

Former NFL player and All-Big 12 star quarterback Seth Doege joins the staff of head coach Mike Jinks as wide receivers coach for the 2016 season. Doege, a 2011 graduate of Texas Tech University, was a first team Academic All-Big 12 recipient as a player.

Upon graduation from Texas Tech, Doege embarked on a professional football career in both the NFL and CFL. He played with the Atlanta Falcons during the 2013 season, and then played with the Saskatchewan Roughriders. He led the Roughriders to the playoffs in November of 2014.

At Texas Tech, Doege excelled on the football field in leading the Red Raiders offense. He earned All-Big 12 honors, was named MVP of the Meineke Car-Care Bowl and was a semifinalist for the prestigious Davey O'Brien Award. Doege played in the East-West Shrine Game and earned AT&T All-America Player of the Week honors on numerous occasions. He finished the 2012 (senior) season second in the country with 39 passing touchdowns, second in the nation with 4,215 passing yards, and top five in completions, completion percentage, and yards per game.

STAFF

Ryan Downard
Director of Operations
First Season

Nick Young
Quality Control/Recruiting
First Season

No Headshot Available

Kenny Williams
Quality Control/Recruiting
First Season

Luke Wagner
Graduate Assistant
First Season

Eddie Benavidez
Graduate Assistant
First Season

No Headshot Available

John Roper
Graduate Assistant
First Season

No Headshot Available

Alex Huettel
Graduate Assistant
First Season

No Headshot Available

Billy Yates
Strength/Conditioning
First Season

SUPPORT STAFF

Alfred Castillo
Sports Medicine
Third Season

Tommy Rapier
Equipment
Second Season

Chris Zuccaro
Video
Seventh Season

Chet Hesson
Student-Athlete Services
Third Season

Allen Kohn
Academic Coordinator
Second Season

Shelly Schwamberger
Secretary
Third Season

MEET THE 2016 FALCONS

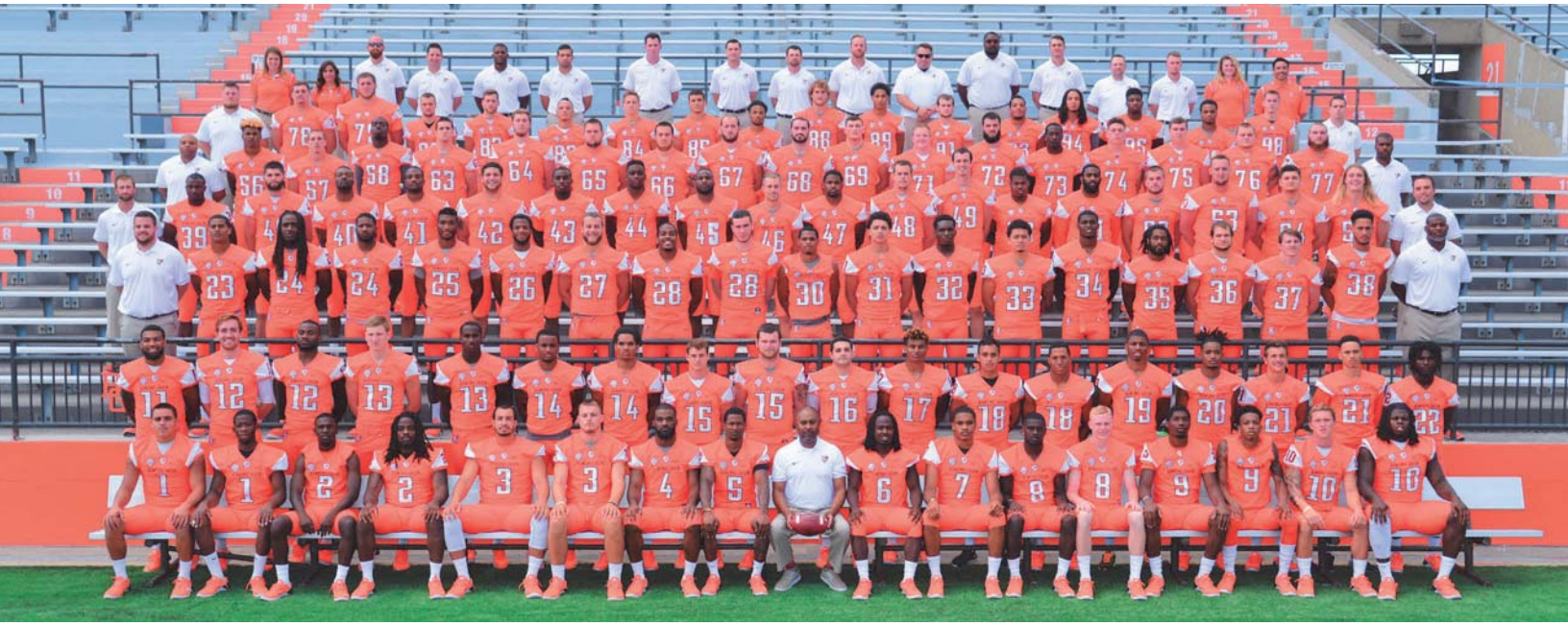

2016 FALCON SENIORS

2016 RETURNERS

Nilijah Ballew

#25 • DEFENSIVE BACK
6-0 • 210 • JR
CINCINNATI, OHIO
(WALNUT HILLS)

2015: Played in all 14 games for the Falcons … played at outside linebacker after beginning his career as a safety … made 38 tackles (20 ua, 18 a) … had 4.5 tackles for loss and 1.0 sack … had a season-high eight tackles and a sack against UMass … also had a fumble recovery and pass breakup in that game … registered seven tackles and 1.5 TFLs in the win at Purdue … had two quarterback hurries and two pass breakups on the season. **2014:** Played in 10 games, recorded a season high four tackles at UMass on Sep. 27 … ended the season with eight total tackles, six unassisted and two assisted … had one broken up pass in two games; those being UMass on Sep. 27 and vs. Buffalo on Oct. 4. **High School:** A 2014 graduate of Cincinnati Walnut Hills ... lettered two seasons on varsity ... had 93 tackles during his senior season to go along with one interception and one fumble recovery ... was first team All-Conference and first team All-Southwest Ohio ... named second team All-Ohio and was Walnut Hills MVP and defensive MVP ... coached by George Kontsis ... captain. **Personal:** Full name is Nilijah Wanya Ballew ... son of Michael Jones and Kelley Ballew ... born on Oct. 16, 1995 ... has two sisters ... plans to major in business.

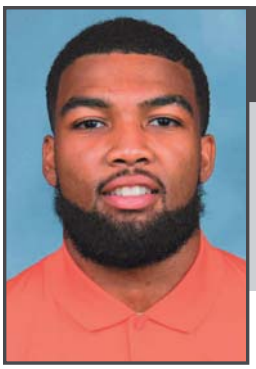

Aaron Banks

#11 • LINEBACKER
6-2 • 239 • R-JR
CHICAGO, ILL.
(SIMEON)

2015: Played in 10 games for BGSU … made one tackles in the MAC East-clinching win at Western Michigan … had a QB hurry in the win over UMass … added a pass breakup in the shutout win at Kent State. **2014:** Played in four games on the season … recorded a total of six tackles on the season, three unassisted and three assisted. **2013:** Did not play. **High School:** Played three years of varsity football at Simeon High School, earning city championships as a junior and senior ... Named a top 35 player in the state of Illinois ... Also played two years of basketball in high school. **Personal:** Full name is Aaron Romer Banks ... Son of Andre Banks ... Three brothers -- Armani, Auri and Abraham, and a sister Andreanna ... Major is sport management.

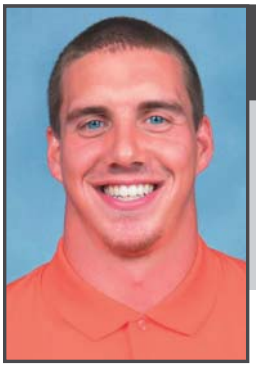

Zac Bartman

#57 • LINEBACKER
5-11 • 214 • R-SR
MANSFIELD, OHIO
(ONTARIO)

2015: Played in 12 games as a linebacker and on special teams … earned Academic All-MAC honors … made nine tackles (4 ua, 5 a) on the season … had two tackles in the win over Akron on Oct. 17 … also had two takedowns in the regular season finale at Ball State … had a sack in the MAC Championship win against Northern Illinois … had solo tackles in games against Memphis, at Buffalo, at Kent State, at Western Michigan and against NIU. **2014:** Played in 11 games, recording a season high three tackles at Wisconsin on Sept. 20 … had six tackles on the season, two unassisted and four assisted … named Academic All-MAC … named a MAC Distinguished Scholar Athlete...**2013:** Played in three games near the end of the season, making appearances at Miami, vs. Ohio, and at Eastern Michigan...**2012:** Redshirted...**High School:** Is a 2012 Graduate of Ontario High School ... coached by Scott Kreger ... team MVP and lifter of the year as a junior and senior ... named team captin his senior year ... second-team All-Ohio as a senior ... academic All-Ohio his senior year ... member of 2010 state-qualifying 4x200 meter relay team his sophomore year...**Personal:** Full name is Zachary Clay Bartman ... born Aug. 8, 1993 ... son of Keith Bartman and Karen Baker ... has four brothers and two sisters ... father played football at Ashland ... majoring in mathematics.

JC Bartok

#75 • OFFENSIVE LINE
6-5 • 294 • R-FR
COLUMBUS, OHIO
(WORTHINGTON KILBOURNE)

2015: Did not play - redshirt. **High School:** A three sport student-athlete at Worthington Kilbourne High School … lettered three times for head coach Vince Trombetti on the gridiron … was named All-OCC in back-to-back season and second team All-District following his senior season … led Wolves to combined 18-6 record over his final two seasons, including an Ohio Capitol Conference championship in 2013 … was a captain for football during his senior season … also played basketball and lacrosse … was named honorable mention OCC in basketball last season … ranked as a three-star by both Scout.com and ESPN.com. **Personal:** Son of John and Theresa Bartok … born Nov. 19, 1996 … has two brothers – Keegan and Kyle … plans to major in construction management and technology.

2016 RETURNERS

J.J. Beggan

#77 • OFFENSIVE LINE
6-3 • 298 • R-SR
PITTSBURGH, PA.
(SETON LASALLE)

2015: Played in all 14 games for the Falcons on the offensive line … was critical member of O-line that helped Falcons to school records in points (591), total yards (7,655), passing yards (5,135) and first downs (389) … blocked for school and MAC record holder Matt Johnson at quarterback … also led charge as Travis Greene became school's all-time leading rusher and Roger Lewis earned AP All-America honors as the first Falcon to do so since 1994 … Falcons averaged 366.8 passing yards per game and 180.0 rushing yards per game … averaged 42.2 points per game … added a kick return for 16 yards in the win over Akron. **2014:** Played in 13 games … was part of offensive line that scored 30 points per game ... offense had 6,061 yards … averaged 432.9 total yards, 259.9 passing yards per game, and 173.0 rushing...**2013:** Appeared in 10 games for the Falcons … was a part of an offensive line unit that blocked for school record holder Travis Greene, who rushed for 1,594 yards … Falcons averaged 34.8 points per game en route to the MAC Championship … balanced offensive attack averaged 266.1 passing yards per game and 193.1 rushing yards per game...**2012:** Redshirted.. **High School:** Is a 2012 graduate of Seton LaSalle High School ... coached by Greg Perry ...team captain ... helped lead team to a 20-4 record as a junior and senior ... anchored an offensive line that produced a 1,700 yard rusher and an offense that averaged 35.5 points and 325.8 yards of offense per game his senior season ... was named a two-time All-Century conference offensive and defensive lineman ... was named All-State (AA) by the Pennsylvania Sports Writers Association as a senior...**Personal:** Full name is John Cina Beggan Jr. ... son of John and Heidi Beggan ... ... born Jan. 25, 1994 ... majoring in sales & services marketing.

Jacob Bennett

#67 • OFFENSIVE LINE
6-5 • 319 • R-SR
LEBANON, OHIO
(LEBANON)

2015: Named second team preseason All-MAC by Phil Steele ... named third team preseason All-MAC by Athlon Sports. Was named second team All-MAC … started all 14 games and has now started 42 consecutive games … was critical member of O-line that helped Falcons to school records in points (591), total yards (7,655), passing yards (5,135) and first downs (389) … blocked for school and MAC record holder Matt Johnson at quarterback … also led charge as Travis Greene became school's all-time leading rusher and Roger Lewis earned AP All-America honors as the first Falcon to do so since 1994 … Falcons averaged 366.8 passing yards per game and 180.0 rushing yards per game … averaged 42.2 points per game. **2014:** Played in 14 games and started all 14 of those games … was part of offensive line that scored 30 points per game ... offense had 6,061 yards … averaged 432.9 total yards, 259.9 passing yards per game, and 173.0 rushing...**2013:** Started all 14 games at left tackle … was part of one of the strongest offensive lines in the Mid-American Conference … offense averaged 34.8 points per game … was part of a unit that blocked for school record holder Travis Greene, who rushed for 1,594 yards … passing game averaged 266.1 yards per game while the rushing attack averaged 193.4 yards per game...**2012:** Redshirted...**High School:** Is a 2012 graduate of Lebanon High School ... coached by Shawn Lamb ... was named first-team Greater Western Ohio Conference South Division ... earned honorable mention All-Southwest District (Div. I) by the Associated Press...**Personal:** Full name is James Jacob Bennett ... son of Jim Bennett and Jenny Stringer ... born Sept. 15, 1993 ... has one brother and one sister ... majoring in communication.

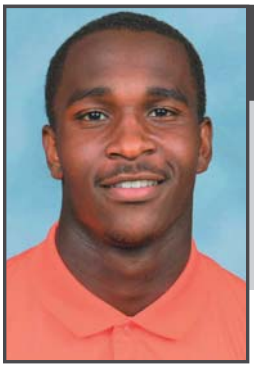

Jamari Bozeman

#13 • DEFENSIVE BACK
6-2 • 192 • SO
WEST PALM BEACH, FLA.
(SUNCOAST COMMUNITY)

2015: Played in 11 games as a true freshman at safety … made 22 tackles (10 ua, 12 a) … had 1.0 tackle for loss, an interception and a pass breakup … had a season-high eight tackles (3 ua, 5 a) in the shutout win at Kent State (Oct. 24) … registered an interception in the win over Akron (Oct. 17) … had a tackle for loss in the GoDaddy Bowl against Georgia Southern … registered multiple tackles in five different games. **High School:** A four-year letterwinner for both football and track & field at Suncoast Community High School … played for coach Jimmy Clark … graduated in May … was invited to U.S. Army All-American Combine … named Palm Beach Post All-Area … Sun Sentinel District 6A All-Conference … Rivals 2014 camp invitee … named Sun Sentinel Super 11 in 2014 … named Sun Sentinel first team defense in 2014 … ranked No. 15 in ESPN West Palm Top 63 … recorded 16 interceptions in career and 19 touchdowns … was a two-time captain for the Chargers. **Personal:** Son of Jarrod and Yulondo Bozeman … born Nov. 23, 1996 … has two brothers, Jarrod and Jordan, and one sister, Jazmine … plans to major in sport management.

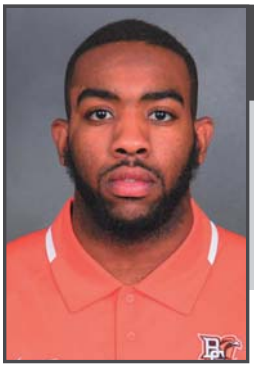

Malik Brown

#51 • DEFENSIVE LINE
6-4 • 266 • R-JR
PALM BEACH, FLA.
(DWYER)

2015: Played in nine games on the defensive line … made 13 tackles (2 ua, 11 a) with 2.5 tackles for loss and 0.5 sack … had three tackles in the season opener against Tennessee … recorded a TFL against Memphis … had a season-high five tackles in the regular season finale at Ball State … registered two tackles in both the MAC Championship against NIU and the GoDaddy Bowl versus Georgia Southern … also had a quarterback hurry in the game against Northern Illinois … added a TFL in the GoDaddy Bowl. **2014:** Played in six games … had a total of four tackles on the season … recorded two tackles vs. VMI on Sept. 6 and two at Wisconsin on Sept. 20...**Prior to BG:** Brown, a transfer from Tennessee, redshirted during the 2013 season. He was ranked as a three-star prospect out of high school, including top-30 at his position by 247Sports.com. He was also a three-star prospect by ESPN.com. At Dwyer, Brown totaled 62 tackles and 16 sacks as a senior, helping his team to a 9-3 finish. Brown joins three other teammates on the Falcons from Dwyer – Darrell Hunter, Mike Minns, and Clint Stephens...**Personal:** Full name is Malik Sloan Brown … son of Mark Sr. and Gwenodyln Brown ... born Feb. 9, 1995 … majoring in business.

2016 RETURNERS

Terrance Bush

#3 • DEFENSIVE LINE
6-2 • 252 • R-SR
SOUTH BEND, IND.
(WASHINGTON)

2015: Played in and started all 14 games for the Falcons … earned a scholarship in August during fall camp … was named Academic All-MAC … had 68 tackles (33 ua, 35 a) which was sixth-most on the team … registered 8.0 tackles for loss – fifth on the team – and tied for the team lead with 6.0 sacks … added a forced fumble and six quarterback hurries … had three tackles in each of the first two games … recorded seven tackles against Memphis, including a quarterback hurry … registered his first sack of the season at Purdue … also had a forced fumble … had a sack against UMass to go along with three total tackles … made eight tackles, a sack and two QB hurries in a win over Akron … had five tackles and a sack against Ohio … recorded six tackles and a season-high 2.0 sacks in the MAC East-clinching win at Western Michigan … totaled a season-best 10 tackles in a loss to Toledo … had six tackles in the MAC Championship Game against NIU … finished season with nine tackles in GoDaddy Bowl loss to Georgia Southern. **2014:** Played in six games … recorded career highs against both VMI on Sept. 6 and at Wisconsin Sept. 20 with five tackles … ended the season with 11 total tackles, three unassisted and eight assisted … had one tackle for loss for seven yards...**2013:** Played in 11 of 14 games … had 12 tackles and 0.5 sacks … recorded seven unassisted tackles and helped on five more … had one quarterback hurry and two pass breakups...**2012:** Redshirted...**High School:** Is a 2012 graduate of Washington High School ... coached by Antwon Jones ... team captain ... earned all-state honors as a senior and all-conference as a sophomore, junior and senior ... helped lead his team to a runner-up finish in the Indiana 4A state playoffs ... also lettered in basketball...**Personal:** Full name is Terrance Otha Bush Jr ... son of Terrance and Michele Bush ... born March 21, 1994 ... has three sisters ... majoring in biology.

Clark Clancy

#78 • OFFENSIVE LINE
6-4 • 291 • R-JR
TROY, MICH.
(AVONDALE)

2015: Played in three games. **2014:** Played in four games on the offensive line … was part of offensive line that scored 30 points per game ... offense had 6,061 yards … averaged 432.9 total yards, 259.9 passing yards per game, and 173.0 rushing...**2013:** Redshirted...**High School:** Is a 2013 graduate of Avondale High School ... coached by Steve Deutsh ... team captain ... earned first-team all-league and honorable mention all-state as a senior ... ranked as the No. 54 recruit in the state of Michigan by the Detroit News ... selected to participate in the Michigan High School Coaches Association All-Star Game... **Personal:** Full Name is Clark Michael Clancy … born Jan. 1, 1995 … son of Todd Clancy and Elaine Branham … has one sister … currently undecided on a major.

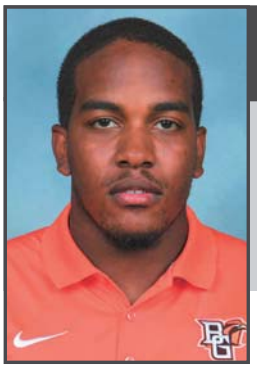

Fred Coppet

#28 • RUNNING BACK
5-9 • 205 • SR
FT. LAUDERDALE, FLA.
(ST. THOMAS AQUINAS)

2015: Played in all 14 games at running back … carried the ball 145 times for 825 yards and five touchdowns … added nine receptions for 75 yards out of the backfield … had two 100-yard games … had double-digit attempts in 10 games … had 15 rushes for 109 yards in a win at Maryland (Sept. 12) … also had more than 100 yards (11 rushes for 108 yards) in a win at Ball State (Nov. 24) … rushed 17 times for 68 yards and a touchdown against UMass (Oct. 10) … added a TD on the ground in a win over Akron (Oct. 17) the following week … scored his third rushing TD of the season on Nov. 17 against Toledo … added rushing scores against Ball State and against NIU in the MAC Championship Game … had multiple catches in games at Purdue, at Kent State and versus Toledo … averaged 5.7 yards per rush. **2014:** Played in 13 games, making one start … finished the season with 141 rushes for 764 yards and six touchdowns … had two 100-yard rushing games … the first at Akron on Nov. 4, a 113 yard performance on 18 carries … the second in the regular season finale on Nov. 28 vs. Ball State, rushing for 140 yards on 16 carries … recorded one touchdown in six different games … found paydirt in each of the Falcons' first four games of the season … finished the year with 811 all-purpose yards … caught eight passes for 27 yards … made three tackles on special teams...**2013:** Played in nine games as a running back, getting carries behind school record holder Travis Greene … rushed for 214 yards on 46 carries … averaged 4.7 yards per carry … had a season-high nine rushes for 46 yards at Miami … also caught two passes for 11 yards on Nov. 5 at Miami … had a season-long rush of 18 yards at Kent State...**High School:** Currently attends St. Thomas Aquinas High School ... coached by Rocco Casullo ... team captain ... three-year starter ... rushed for 3,300 yards and 58 touchdowns in his career ... earned first-team all-county for three consecutive years and is a two-time first-team all-state member ... led his team to a state championship as a sophomore and senior ... team won the national title as a sophomore...**Personal:** Full name is Fred Coppet Jr. ... born July 2, 1994 ... majoring in human development & family studies.

Joseph Davidson

#49 • PUNTER
6-7 • 222 • R-JR
FINDLAY, OHIO
(FINDLAY)

2015: Named first team All-MAC at punter after averaging 46.0 yards per punt attempt … earned second team Capital One Academic All-America … also named Academic All-MAC and MAC Distinguished Scholar Athlete, the league's most prestigious academic honor … of his 54 punts on the season, only four went four touchbacks … landed 16 inside the 20 and had 17 punts of over 50 yards … had a season-long 73 yard punt in the GoDaddy Bowl against Georgia Southern … named MAC East Special Teams Player of the Week on two occasions … first in a win at Maryland (Sept. 12), when he punted three times for an average of 50.0 yards per punt … the second time in a shutout win at Kent State, where he punted four times for an average of 52.5 yards per punt … averaged more than 50.0 yards per punt in four different contests … had two punts of more than 70 yards. **2014:** Played in all 14 games for the Falcons as punter … set school records with 82 punts for 3,497 yards … was twice named MAC East Special Teams Player of the Week … first on Sept. 22 after punting a career-high 11 times for 496 yards (45.1 yards per punt) in a loss at Wisconsin … the second time

2016 RETURNERS

on Nov. 17 after punting six times for 249 yards (41.5 avg.) against Kent State … averaged 60.5 yards per punt against Ball State, including a 78-yard punt … averaged 48.7 and 47.1 yards per punt, respectively, in the season's final two games against Northern Illinois and South Alabama … had 14 punts of 50-or-more yards on the season … downed 24 punts inside the 20 … had just three touchbacks … named Academic All-MAC … was named a MAC Distinguished Scholar Athlete...**2013:** Redshirted...**High School:** Is a 2013 graduate of Findlay High School ... coached by Mark Ritzler ... team captain ... as a senior earned second-team all-state as a defensive back and third-team all-state as a punter ... also earned Academic All-Ohio that same year ... added first-team all-conference and first-team all Northwest Ohio in 2012...**Personal:** Full Name is Joseph Bradley Davidson … born Nov. 22, 1994 … son of Jim and Wendy Davidson … has one brother and one sister … majoring in mathematics.

Logan Dietz

#53 • OFFENSIVE LINE
6-6 • 298 • R-SR
PITTSBURGH, PA.
(PITTSBUGH CENTRAL CATH.)

2015: Named second team preseason All-MAC by Phil Steele ... named third team preseason All-MAC by Athlon Sports. Named Academic All-MAC … played in 13 games at right tackle … started 12 of them and has now made 40 career starts … was critical member of O-line that helped Falcons to school records in points (591), total yards (7,655), passing yards (5,135) and first downs (389) … blocked for school and MAC record holder Matt Johnson at quarterback … also led charge as Travis Greene became school's all-time leading rusher and Roger Lewis earned AP All-America honors as the first Falcon to do so since 1994 … Falcons averaged 366.8 passing yards per game and 180.0 rushing yards per game … averaged 42.2 points per game. **2014:** Started all 14 games at right tackle for the Orange and Brown … was part of offensive line that scored 30 points per game ... offense had 6,061 yards … averaged 432.9 total yards, 259.9 passing yards per game, and 173.0 rushing … named Academic All-MAC...**2013:** Started all 14 games at right tackle … was a crucial member of the offensive line that opened holes for new school-record holder Travis Greene to run through … Greene rushed for 1,594 yards on the season, breaking the previous mark set in 1951 by Fred Durig … offense averaged 266.1 yards per game passing and 193.4 yards per game rushing … Falcons averaged 34.8 points per game...**2012:** Redshirted...**High School:** Is a 2012 graduate of Pittsburgh Central Catholic ... coached by Terry Totten ... team captain ... earned first-team all-conference as a junior and senior ... was third-team 4A all-state as a junior and second-team all-state as a senior...**Personal:** Full name is Logan Andrew Dietz ... son of Dan and Linda Dietz ... born Apr., 18, 1994 ... has two brothers ... majoring in finance.

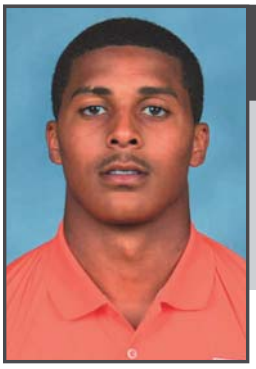

Matt Domer

#23 • RUNNING BACK
5-11 • 197 • SO
HAZEL CREST, ILL.
(MOUNT CARMEL)

2015: Played in six games at running back and on special teams for the Falcons … rushed eight times for 117 yards … had three rushes for 105 yards and a touchdown in the finale at Ball State (Nov. 24) … had a 95-yard rushing touchdown in the victory over the Cardinals – the Falcons' longest rush of the season. **Prior To BG:** A 2013 graduate of Mount Carmel High School … was the 24th-ranked running back in the nation out of high school … was a top 25 player in the state of Illinois by both Scout and ESPN.com … led Mount Carmel to back-to-back state championships in both 2012 and 2013 … earned first team All-IHSFCA … was also named Northwest Indiana Times Offensive Player of the Year and Catholic League Blue Lawless Award Player of the Year … rushed for 1,467 yards and 16 touchdowns on 185 carrries (7.8 ypc) in 2013 … rushed for 1,380 yards in 2012 with 20 touchdowns … earned second team All-IHSFCA honors … also lettered in track & field. **Personal:** Son of Michael Sr. and Deadre … born Sept. 22, 1995 … has two brothers and three sisters ... majoring in criminal justice.

Nick Fields

#91 • KICKER
5-11 • 215 • R-JR
LAURA, OHIO
(MILTON UNION)

2015: Played in five games as a kickoff specialist for the Falcons … had six kickoffs for 271 yards (45.2 avg) against Akron (Oct. 17) … had three kickoffs for 142 yards (47.3 avg) against Western Michigan … also kicked off at Kent State (Oct. 24), at Ball State (Nov. 24) and against Georgia Southern in the GoDaddy Bowl. **2014:** Did not play...**2013:** Redshirted...**High School:** Is a 2013 graduate of Milton Union High School ... coached by Bret Pearce ... earned 2012 All-Southwest District and was his team special teams player of the year...**Personal:** Full name is Nicholas Ronald Fields ... born Oct. 24, 1994 ... son of Joseph and Wendy Fields ... majoring in construction management.

Matthew Finkler

#40 • LINEBACKER
6-2 • 232 • R-FR
KIRTLAND, OHIO
(KIRTLAND)

2015: Did not play. **High School:** A three-sport athlete at Kirtland High School … played for coach Tiger Laverde … lettered four years for the Hornets … expected to graduate in June … had a four-year record of 58-2, making the state championship in all four seasons … won two state championships, making 407 tackles over his final three seasons … All-Ohio Division VI Defensive Player of the Year in 2013 and 2014 … All-District, All-Chagrin Valley Conference … Lake County Defensive MVP … also lettered in basketball and baseball … was a football captain in 2014. **Personal:** Son of Brian and Kathleen Finkler … born on Jan. 5, 1997 … has one brother – Jake.

2016 RETURNERS

Hunter Folkertsma

#88 • TIGHT END
6-5 • 244 • R-JR
GRAND RAPIDS, MICH.
(FOREST HILLS CENTRAL)

2015: Played in 11 games … caught two passes for 14 yards … both went for touchdowns … had an 11-yard touchdown reception in season opener against Tennessee (Sept. 5) … also had a touchdown at Ball State (Nov. 24) … member of blocking line that helped Falcons to school records in points (591), total yards (7,655), passing yards (5,135) and first downs (389) … blocked for school and MAC record holder Matt Johnson at quarterback … also led charge as Travis Greene became school's all-time leading rusher and Roger Lewis earned AP All-America honors as the first Falcon to do so since 1994 … Falcons averaged 366.8 passing yards per game and 180.0 rushing yards per game … averaged 42.2 points per game. **2014:** Appeared in seven games during the 2014 season...**2013:** Did not play...**High School:** Is a 2013 graduate of Forest Hills Central High School ... coached by Tim Rogers ... team captain ... was named to the Grand Rapids Press All-Dream Team ... earned first-team all-conference as a senior...**Personal:** Full Name is Hunter Lee Folkertsma … born Nov. 4, 1995 … son of Dave and Joy Folkertsma … has one sister … majoring in sport management.

Isaiah Gourdine

#9 • DEFENSIVE BACK
6-2 • 196 • SR
FARMINGTON, MICH.
(FARMINGTON)

2015: Played 10 games as he transitioned from safety to cornerback … made eight tackles … had a season-high three tackles in a win at Purdue (Sept. 26) … had two tackles in the GoDaddy Bowl against Georgia Southern … added tackles against Maryland, UMass, and Ohio. **2014:** Played in 13 games on the year, recording 21 tackles … had nine unassisted tackles and 12 assisted … recorded four tackles in both the games against Wisconsin (Sept. 20) and UMass (Sept. 27) … had multiple tackles in six of the Falcons' games...**2013:** Played in 10 games … recorded four tackles and an interception … had two tackles in a win against Ohio … added tackles against Eastern Michigan and Northern Illinois … intercepted a pass in a win at Eastern Michigan...**High School:** Is a 2013 graduate of Farmington High School ... coached by John Bechtel ... team captain ... earned first-team all-county and all-state as a senior ... ranked as the No. 17 recruit in the state of Michigan by the Detroit News ... was selected to participate in the Michigan High School Coaches Association All-Star Game...**Personal:** Full name is Isiah Lamar Gourdine ... born March 20, 1995 ... has one brother and one sister ... majoring in exercise science.

Trenton Greene

#2 • LINEBACKER
5-9 • 213 • R-SR
MIAMI GARDENS, FLA.
(MONSIGNOR EDWARDS PACE)

2015: Played in and started all 14 games for the Falcons at linebacker … earned second team All-MAC honors … earned a scholarship in August following fall camp … recorded 127 tackles (67 ua, 60 a) … added 8.5 tackles for loss and 2.0 sacks … had a fumble recovery to go along with three quarterback hurries and two pass breakups … registered double-digit tackle totals in eight games … made 12 tackles in the season opener at Tennessee (Sept. 5) … had 2.0 tackles for loss in a win at Maryland (Sept. 12) … had 10 tackles in the home opener against Memphis … tied his season high with 12 tackles (10 us, 2 a) with a sack in a win on the road at Purdue (Sept. 26) … had 1.5 tackles for loss in a shutout win at Kent State (Oct. 24) … had 43 tackles over the next four games, reaching double digits in each … had 11 tackles with a sack in a win over Ohio (Nov. 4) … also recorded 11 tackles with a fumble recovery in the MAC East-clinching win at WMU (Nov. 11) … had 11 tackles against arch-rival Toledo (Nov. 17) … registered 10 total tackles in the regular season finale at Ball State … had 10 tackles with a TFL in the GoDaddy Bowl against Georgia Southern. **2014**: Did not play...**2013**: Did not attend Bowling Green State University...**2012**: Played in 13 games ... made 10 tackles on special teams, including two versus Rhode Island and Ohio, both BGSU wins...**High School**: Is a 2011 graduate of Monsignor Edwards Pace High School ... two time-team captain ... earned first-team All-Dade County as a senior and second-team as a junior ... earned first-team all-state his senior year ... led Dade County in tackles as a senior....**Personal**: Full name -- Trenton Darren Greene ... son of Tawana and Calton Howard ... born Oct. 16, 1993 ... has two brothers and one sister ... majoring in liberal studies.

Ben Hale

#38 • DEFENSIVE BACK
6-2 • 197 • JR
COLUMBUS, OHIO
(ST. CHARLES)

2015: Played in 12 games for the Falcons at safety … made his first career start at Purdue … registered 30 tackles (14 ua, 16 a) on the season … recorded 1.5 tackles for loss … had six tackles in the season opener at Tennessee (Sept. 5) … made four tackles against Memphis (Sept. 19) … had seven tackles with 1.5 TFLs and a pass breakup in a victory at Purdue (Sept. 26) … also had four tackles at Buffalo in the MAC opener … had three tackles against Akron (Oct. 17) … also had multiple tackles at WMU (Oct. 17) and made a tackle in the GoDaddy Bowl against Georgia Southern. **2014:** Played in the season's final 10 games for the Falcons, recording two tackles on special teams … had a tackle in games at Toledo and vs. Ball State...**High School:** Graduated from St. Charles Prep in Columbus, Ohio … played for head coach Jeff Pharion … was a three-year varsity player for the Cards … recorded 80 tackles as his team went 8-2 during his senior season … also had seven touchdowns and one forced fumble … had 85 tackles, two interceptions, two forced fumbles, and two sacks as a junior … had 47 tackles and three interceptions—all in the same game—as a sophomore … was a two-time All-District player … team won Central Catholic League championship in 2013 … lettered in basketball … both of his parents were collegiate athletes … related to Oakland Raiders running back Trent Richardson...**Personal:** Full name is Benjamin Frederick Hale Jr. ... son of Benjamin Hale Sr. and Kristin Roese ... has two brothers ... born on Feb. 20, 1996 ... major in business.

2016 RETURNERS

Patric Hannon

#41 • FULLBACK
5-11 • 219 • R-JR
SOUTH EUCLID, OHIO
(BRUSH)

2015: Saw action in his first career game against Maryland. **2014:** Did not play...**2013:** Redshirted...**High School:** Is a 2013 graduate of Brush High School ... coached by Josh Wells ... two-time team captain ... four-year starter ... is a three-time all-conference player ... earned at least a 3.0 in all four years at Brush. ... **Personal**: Full name is Patric Price Hannon … son of Derrick and Donna Fellows … born Nov. 12, 1993 … has three bothers and two sisters … majoring in biology.

Brandon Harris

#19 • DEFENSIVE BACK
6-3 • 204 • SO
EAST CLEVELAND, OHIO
(SHAW)

2015: Played in 10 games at linebacker as a true freshman … recorded 22 total tackles (10 ua, 12 a) … had 2.0 tackles for loss and one forced fumble … also had an interceptions … made 11 tackles in his first seven career games … exploded onto scene in first career start at Ball State (Nov. 24) … made 11 tackles (5 ua, 6 a) with 2.0 tackles for loss in the win … was named MAC East Defensive Player of the Week … recorded a forced fumble in the win over Akron (Oct. 17) … had an interception in a win over Ohio (Nov. 4). **High School:** Graduated in June from Shaw High School … played four years for head coach Rodney Brown … also lettered in track & field … was a captain in football during his senior season … played linebacker and wide receiver during his senior season … recorded 120 tackles and 15 sacks in 2014 … forced 10 fumbles and had two interceptions … also had 40 receptions for 2,250 yards and 14 touchdowns … was named first team All-Lake Erie League following his senior season … earned Defensive Player of the Year … a three-star according to ESPN.com. **Personal:** Born on April 6, 1997 … has three siblings – Carlos, Deonti, and Shawnti … plans to major in sport management.

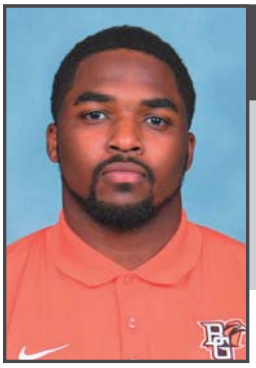

Dorian Hendrix

#47 • LINEBACKER
6-0 • 232 • R-SO
HUBER HEIGHTS, OHIO
(WAYNE)

2015: Sat out due to NCAA transfer policy. **Prior to BG:** Spent a season at the University of Kentucky where he redshirted in 2014 ... was a four-year standout for Huber Heights Wayne ... played for head coach Jay Minton ... was ranked as the No. 26 player at his position by Rivals out of high school ... started for three years, earning All-Southwest Ohio and All-GWOC honors twice ... led Wayne to an 11-2 record and berth in state quarterfinals as a senior ... named first team All-Ohio as a senior ... had 126 tackles in his final season after compiling 125 as a junior ... rated as the No. 15 player at the Best of the Midwest combine ... also lettered in basketball and track/field ... rank the 4x100- and 4x200-meter relays ... was All-GWOC in the shot put ... honor roll student ... Junior class president ... Rotary Club Scholastic Achievement Award winner. **Personal:** Son of Devonna Hendrix and Darryl Brooks ... plans to study political science at BGSU.

Greg Hohenstein

#48 • LONG SNAPPER
6-3 • 226 • R-SR
WARRENVILLE, ILL.
(WHEATON-WARRENVILLE SOUTH)

2015: Played in all 14 games at long snapper … also served as short snapper for field goals and extra points. **2014:** Played in 14 games as the Falcons' long snapper … recorded three tackles … had a tackle at Western Kentucky (Aug. 29), vs. Western Michigan (Oct. 18), and vs. Kent State (Nov. 12)...**2013:** Played in all 14 games as the long snapper … recorded two tackles, one in each of the Tulsa and Miami contests … added a crucial fumble recovery in a MAC-East clinching win at Buffalo...**2012:** Redshirted... **High School:** Is a 2012 graduate of Wheaton-Warrenville High School ... was a two-time state finals long snapper ... played in the 2010 ESPN Rise versus Maine South game as a long snapper ... earned academic all-conference as a senior ... converted on 61 of 62 snaps to the punter and 120 of 120 snaps on field goals and extra points in his career ... ranked 17th nationally and fourth in the midwest according to Rubio Long Snapping...**Personal:** Full name is Gregory William Hohenstein ... son of Eric and Sandy Hohenstein ... mother played volleyball and Valpo ... born Dec. 5, 1993 ... has one brother ... majoring in finance.

2016 RETURNERS

Ryan Hunter

#68 • OFFENSIVE LINE
6-4 • 308 • R-JR
NORTH BAY, ONTARIO
(CANISIUS)

2015: Played in and started all 14 games at left guard … earned MAC Distinguished Scholar-Athlete award … was also named Academic All-MAC … led team in pancakes … was crucial member of O-line that helped Falcons to school records in points (591), total yards (7,655), passing yards (5,135) and first downs (389) … blocked for school and MAC record holder Matt Johnson at quarterback … also led charge as Travis Greene became school's all-time leading rusher and Roger Lewis earned AP All-America honors as the first Falcon to do so since 1994 … Falcons averaged 366.8 passing yards per game and 180.0 rushing yards per game … averaged 42.2 points per game. **2014:** Played in all 14 games for the Falcons … saw time as both a blocking fullback and offensive lineman … was part of offensive line that scored 30 points per game ... offense had 6,061 yards … averaged 432.9 total yards, 259.9 passing yards per game, and 173.0 rushing … named Academic All-MAC...**2013:** Redshirted...**High School:** Is a 2013 graduate of Canisius High School ... coached by Rich Robbins ... team captain ... won the Trench Trophy, given to Western New York's Lineman of the Year ... was named the Buffalo News Player of the Year ... was named Buffalo Bills Alumni Defensive Lineman of the Year ... earned first-team all-state and first-team All-Western New York ... team MVP ... was a two-time Canadian weight lifting champion...**Personal:** Full Name is Ryan Kenneth Hunter … born April 1, 1995 … son of Ken and Louise Hunter … Has one brother, Scott … majoring in criminal justice.

Robert Jackson Jr.

#22 • DEFENSIVE BACK
5-11 • 168 • SO
FORT WASHINGTON, MD.
(BISHOP MCNAMARA)

2015: Played in 11 games in the secondary as a true freshman … had seven tackles (2 ua, 5 a) … had one tackle in collegiate debut against Memphis (Sept. 19) … recorded one tackle in wins over UMass (Oct. 10) and Akron (Oct. 17) in consecutive weeks … had two tackles against Toledo and at Ball State. **High School:** A two-time letterwinner for coach Keith Goganious and the Mustangs at Bishop McNamara on the football field … served as a captain during the 2014 season … recorded 147 tackles and two interceptions during his senior season … had three fumble recoveries and two touchdowns … was named second team All-Washington Catholic Athletic Conference in 2014 and honorable mention All-WCAC in 2013 … also lettered in track … ranked as a three-star on ESPN.com. **Personal:** Son of Robert Sr. and Melissa … born Dec. 11, 1997 … has one sister – Romeika … cousin Cornell Green played in the NFL for the Tampa Bay Buccaneers … plans to major in computer science.

Brian Jennings II

#40 • RUNNING BACK
5-10 • 196 • R-SO
DECATUR, ILL.
(MACARTHUR)

2015: Did not play. **High School:** Earned three letters at MacArthur High School for head coach Derek Spates ... also lettered in track ... was a captain during his senior year of high school for football ... played football at Eastern Illinois for one season. **Personal:** Full name is Brian Keith Jennings II ... has two siblings ... related to NFL players Earl Bostick and Earl Gant ... born Feb. 6, 1995 ... majoring in journalism.

Kyle Junior

#95 • DEFENSIVE LINE
6-3 • 267 • R-FR
MIDDLETOWN, OHIO
(MIDDLETOWN)

2015: Did not play. **High School:** Played at Middletown High School for coach Chris Wells … recorded 53 tackles as a senior with six tackles for loss … added three sacks … forced two fumbles and had two fumble recoveries … one fumble recovery went for a 78-yard touchdown … named All-District special mention in 2014 … also named All-Conference … invited to North/South Ohio All-Star game. **Personal:** Son of E.J. and Yolanda Junior … father played football for Alabama and was drafted in the first round of the 1981 NFL Draft … played 13 seasons in the NFL for five different teams.

Tyler King

#66 • OFFENSIVE LINE
6-1 • 280 • R-SO
LORAIN, OHIO
(ST. EDWARD)

2015: Played in three games on the offensive line. **2014:** Redshirted...**High School:** Graduated from St. Edward ... played for head coach Rick Finotti … team went 11-2 in 2013, losing in the state playoffs to Mentor … won a state championship and made four state playoff appearances during his career … earned three varsity letters, but dressed all four seasons … Eagles went a combined 31-7 during his three full varsity seasons … was named first team All-Cleveland and first team All-Ohio following his senior season … was a game captain during his senior season...**Personal:** Full name is Tyler Daniel King ... son of Daniel and Jenny King ... born Jan. 27, 1996 ... has one sister ... father played football at BGSU ... majoring in business.

2016 RETURNERS

James Knapke

#3 • QUARTERBACK
6-2 • 237 • R-SR
FORT WAYNE, IND.
(BISHOP LUERS)

2015: Played in all 14 games … was the team's backup quarterback and first-string holder … completed an efficient 14-of-20 passes … totaled 173 yards and a touchdown … helped Falcons set new school record for total yards (725) and passing yards (515) in a game with a 4-for-6 performance with 69 passing yards against UMass (Oct. 10) … passed for a touchdown in win over Ohio. **2014:** Played in all 14 games for the Falcons at quarterback, making 13 starts following a season-ending injury to starter Matt Johnson … completed 280-of-483 passes for 3,173 yards and 15 touchdowns … 280 completions was sixth-most in school history for a single season … 483 passing attempts were third-most in school history for a single season … 3,173 passing yards were seventh-most in school history for a single season … earned MAC East Offensive Player of the Week in just his second career start, passing for 395 yards in a 45-42 win over Indiana on Sept. 13 … completed 46-of-73 passes, both of which were school records … passed for three touchdowns in that game, including a game-winner to Roger Lewis with nine seconds remaining … completed 38-of-59 passes for a career-high 443 yards in a win at UMass on Sept. 27 … 443 yards passing were fourth-most in school history for a single season … was named Bart Starr MVP in the Camellia Bowl after completing 25-of-39 passes for 368 yards and two touchdowns in a win over South Alabama on Dec. 20...**2013:** Played in six games … was 4-of-10 passing … went a perfect 4-for-4 for 71 yards and his lone touchdown in a win over Murray State...**2012:** Redshirted... **High School:** Is a 2012 graduate of Bishop Luers High School ... coached by Matt Lindsay ... team captain ... was a three-year starter and first quarterback in the state of Indiana to win three state championships ... earned All-State honors as a senior and was a two-time MVP and first-team all-conference member ... owns the school and conference passing records with 5,983 passing yards and 76 touchdown passes...**Personal:** Full name is James Bernard Knapke III ... son of Jim and Roselyn Knapke ... born Sept. 20, 1993 ... has three brothers and two sisters ... majoring in communication.

David Konowalski

#94 • DEFENSIVE LINE
6-3 • 219 • R-SO
MILWAUKEE, WISC.
(WAUKESHA WEST)

2015: Played in six games on the defensive line … made seven tackles (3 ua, 4 a) … earned a scholarship following the season … had a fumble recovery against Akron (Oct. 17) … also made a tackle in that game … had a season-high four tackles in a win over Ball State (Nov. 24) in the regular season finale … also added a tackle for loss in that game … had tackles in a win over Ohio and the GoDaddy Bowl vs. Georgia Southern. **2014:** Redshirted.

Jack Kramer

#65 • OFFENSIVE LINE
6-3 • 307 • R-FR
PLAINFIELD, ILL.
(PLAINFIELD NORTH)

2015: Redshirted. **High School:** A three year letterwinner at Plainfield North High School … played for coach Tim Kane … was a three-sport student-athlete for the Tigers … graduated in May … was named All-Area and All-SPC in 2014 after earning honorable mention in 2013 … served as a captain for the 2014 Tigers who finished second place in the SPC … also played basketball and baseball at Plainfield North … member of National Honor Society and Link Crew Leader … a three-star by Scout … ranked as the 40th best player in state of Illinois. **Personal:** Son of Scott and Leslie Kramer … born on April 1, 1997 … has one sister, Erica … plans to major in sport management at BGSU.

Austin Labus

#64 • OFFENSIVE LINE
6-6 • 292 • R-SO
PORTAGE, MICH.
(PORTAGE NORTHERN)

2015: Played in 10 games on the offensive line … made two starts – against UMass and Kent State … crucial member of O-line that helped Falcons to school records in points (591), total yards (7,655), passing yards (5,135) and first downs (389) … blocked for school and MAC record holder Matt Johnson at quarterback … also led charge as Travis Greene became school's all-time leading rusher and Roger Lewis earned AP All-America honors as the first Falcon to do so since 1994 … Falcons averaged 366.8 passing yards per game and 180.0 rushing yards per game … averaged 42.2 points per game. **2014:** Redshirted...**High School:** Graduated from Portage Northern High School ... played for head coach Peter Schermerhorn … team went 7-3 in 2013 during his senior season … advanced to the postseason … also lettered in wrestling and lacrosse … was a captain during his senior season...**Personal:** Full name is Austin Patrick Labus ... son of Michael and Nancy Labus ... born May 16, 1996 ... has two brothers ... majoring in business.

2016 RETURNERS

Charles Lamar

#24 • RUNNING BACK
6-0 • 204 • R-FR
LAKE MARY, FLA.
(LAKE MARY)

2015: Redshirted. **High School:** A four-year letterwinner at Lake Mary High School … played for coach Scott Perry and the Rams … was a captain in 2014 … named first team All-Conference … named second team All-State for Florida's Class 8A … led team to back-to-back 11-1 seasons and a conference and district championship. **Personal:** Son of Charles Lamar and Marcia King … born June 15, 1995 … has three siblings – Jadarius, Shanequia, and Dezzeray … plans to major in business.

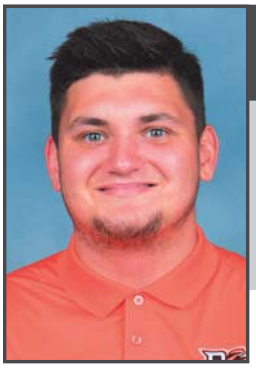

Nico Lautanen

#53 • DEFENSIVE LINE
6-3 • 271 • R-FR
MENTOR, OHIO
(MENTOR)

2015: Redshirted. **High School:** A four-year player for coach Steve Trivisonno at Mentor High School … lettered three times … had a combined varsity record of 36-6 in three years … graduated in May … was a captain in 2014 … named Northeast Ohio Conference Defensive Player of the Year … named to North/South All-Star game and Ohio/Michigan All-Star game … two-time All-NOC … two-time All-News Herald and Lake County … two-time All-Ohio … Cardinals team finished as 2014 Division I State runners up … a three-star according to Scout.com … the ninth-ranked defensive tackle in the state of Ohio. **Personal:** Son of Tim Lautanen and Orietta Mikulandra … born Oct. 21, 1996 … has one brother, Anthony … plans to major in criminal justice.

Nate Locke

#27 • LINEBACKER
6-0 • 226 • R-JR
CANTON, OHIO
(MASSILLON)

2015: Played in 13 total games at linebacker, making three starts … named MAC Distinguished Scholar Athlete and Academic All-MAC … recorded 34 total tackles (15 ua, 19 a) … added 3.0 tackles for loss … had one forced fumble … had four tackles in season opener … registered a season-best six tackles against Memphis … recorded two tackles and a forced fumble in his first start of the season against UMass (Oct. 10) … had two tackles in four straight games in the middle of the season … started in the regular season finale against Ball State (Nov. 24) … made five tackles in a MAC Championship Game start against Northern Illinois. **2014:** Played in all 14 games at linebacker, starting the first four games of the season for the Falcons … recorded 30 total tackles (12 unassisted, 18 assisted) … had a fumble recovery in a game at Wisconsin on Sept. 20 … made a season-high seven tackles in a win over Indiana on Sept. 13 … recorded 1.5 tackles for loss on the season … named Academic All-MAC … named a MAC Distinguished Scholar Athlete...**2013:** Did not play...**High School:** Is a 2013 graduate of Massillon Jackson High School ... coached by Beau Balderson ... two-time team captain ... earned first-team All-Federal League and second-team all-district ... was also a member of the National Honor Society and a member of the Academic All-Ohio team... **Personal:** Full Name is Nathaniel Paul Locke … born Aug. 14, 1994 … son of Paul and Laura Locke … has one brother and two sisters … majoring in psychology.

Andrew Lucke

#76 • OFFENSIVE LINE
6-2 • 326 • R-SO
MASON, OHIO
(MASON)

2015: Played in one game on the offensive line. **2014:** Did not see game action...**High School:** Graduated from Mason High School in 2014 ... played three years on varsity for coaches Brian Castner and Paul Barry ... was named second team All-Greater Miami Conference ... was a team captain his senior season for the Comets... **Personal:** Full name is Andrew Edward Lucke ... born Sept. 16, 1995 ... son of Shawn Lucke and Scott and Donna Oleary ... has three brothers ... majoring in health sciences ... uncle Greg Scruggs played football at Louisville and for the Seattle Seahawks...majoring in health sciences.

2016 RETURNERS

Blake Lucky

#15 • LINEBACKER
6-3 • 208 • R-FR
HOBE SOUND, FLA.
(SOUTH FORK)

2015: Redshirted. **High School:** A three-sport athlete at South Fork High School … played three years for head coach Denis Lavelle and the Bulldogs … led his team in all three seasons in tackling, combining for a three-year total of 449 … was named All-Area in all three seasons and named Class 6A first team All-State in each of his final two seasons … also lettered in basketball and weightlifting … was a three-time captain for the basketball team. **Personal:** Son of Thomas and Shari Lucky … born on Dec. 8, 1996 … has one brother – Devin … plans to major in exercise science.

Izaah Lunsford

#10 • DEFENSIVE LINE
6-3 • 294 • R-SR
CINCINNATI, OHIO
(SHRODER PAIDEIA)

2015: Played in 14 games on the defensive line … made two starts … had 25 total tackles (10 ua, 15 a) … made 3.5 tackles for loss and 2.5 sacks … added two quarterback hurries and a pass breakup … started the season with five tackles (4 ua, 1 a) against Tennessee (Sept. 5) … had two tackles and a sack against Memphis in the home opener (Sept. 19) … added two tackles at Buffalo (Oct. 3) in his first career start … had two tackles against Ohio on Nov. 4 … had tackles in each of the season's final six games … registered three tackles in the regular season finale at Ball State (Nov. 24) … had two tackles and a sack in the MAC Championship Game against NIU … had a season-high six tackles (1 ua, 5 a) and a TFL in the GoDaddy Bowl game loss to Georgia Southern. **2014:** Played in 13 games during the season … recorded 12 tackles … had 2.0 tackles for loss … had a quarterback hurry and a pass breakup … registered a season-high three tackles in a win at Akron on Nov. 4...**2013:** Played in five games, recording six tackles (4 ua, 2 a) … had a season-best four tackles (all unassisted) in a win at Eastern Michigan … also had 3.0 TFLs, 1.0 sack, and a forced fumble in that game at EMU...**2012:** Redshirted...**High School:** Is a 2012 graduate of Shroder Paideia Academy ... coached by Gerald Warmack ... team captain ... was a three-year starter ... earned all-league honors as a junior and senior ... also lettered in basketball and track ... was named first-team all-league in track ... owns the school record in the shot put...**Personal:** Full name is Izaah Dwayne Lunsford ... son of Sean and Tabitha Lunsford ... born Oct. 21, 1993 ... has four brothers and three sisters ... majoring in liberal studies.

Alfonso Mack

#26 • DEFENSIVE BACK
5-11 • 178 • R-SR
SOUTH BEND, IND.
(WASHINGTON)

2015: Played in all 14 games at cornerback, starting the final 12 … led the team with six interceptions … had 56 tackles (43 ua, 13 a) and 3.5 tackles for loss … earned a scholarship in December … named a MAC Distinguished Scholar Athlete … also named Academic All-MAC … after not recording a tackle in the season opener, had two tackles and a crucial fumble recovery in a win at Maryland … made five tackles and registered a pass breakup against Memphis … made four tackles in a road victory at Purdue … had five tackles at Buffalo with a quarterback hurry … had a key interception at the goal line in a win over UMass … added four tackles in that game … recorded a tackle for loss and an interception in the win over Akron the following week … had an interception in the third straight game in a win at Kent State … made two tackles and a tackle for loss in that win … in the MAC East-clinching win at Western Michigan, recorded 4 tackles, 1.5 tackles for loss, and an interception … made seven tackles and had an interception, which he returned for 39 yards, in the regular season finale at Ball State … had a season-best eight tackles in the MAC Championship Game win over Northern Illinois … had his sixth interception of the season in that game … recorded six tackles (5 ua, 1 a) in the GoDaddy Bowl against Georgia Southern. **2014:** Played in five games for the Orange and Brown … recorded two tackles...**2013:** Played in nine games, recording two tackles … had two tackles (1 ua, 1 a) in a win over Murray State...**2012:** Redshirted...**High School:** Is a 2012 graduate of Washington High School ... coached by Antwon Jones ... team captain ... earned first-team all-state as a senior and all-state honorable mention as a junior ... helped lead his team to a runner-up finish in the Indiana 4A state playoffs ... also lettered in basketball...**Personal:** Full name is Alfonso Lamar Mack ... born Feb. 25, 1994 ... has one brother and one sister ... majoring in psychology.

Tim McAuliffe

#71 • OFFENSIVE LINE
6-0 • 272 • R-JR
LEMONT, ILL.
(LEMONT)

2015: Named to the Rimington Award preseason watch list. Played in and started 13 games … now has 27 career starts … starred on offensive line that helped BGSU offense set new school records in points scored (591), first downs (389), passing yards (5,135) and total yardage (7,655) … blocked for Mid-American Conference Player of the Year in quarterback Matt Johnson, who set school and MAC records for passing yards and touchdowns in a season … key cog in line that blocked as Travis Greene set BGSU new career rushing mark … also gave Johnson time allowing Roger Lewis to have a record-setting season in which he became an All-American receiver … Falcons averaged MAC-best 366.8 yards through the air … also rushed for 180.0 yards per game … BGSU set new school record with 81 offensive touchdowns. **2014:** Played in and started all 14 games at center for the Falcons … was part of offensive line that scored 30 points per game ... offense had 6,061 yards … averaged 432.9 total yards, 259.9 passing yards per game, and 173.0 rushing...**2013:** Did not play...**High School:** Is a 2013 graduate of Lemont High School ... coached by Eric Michaelsen ... two-time team captain ... earned a spot on the 2012 IHSCA all-state class 6A team ... is a three-time South Suburban All-Conference player ... was named All-Area as a senior by the Chicago Tribune, Joliet Herald and Southeastern Star ... helped lead team to three-straight playoff appearances...**Personal:** Full Name is Timothy Edward McAuliffe … born Aug. 8, 1995 … son of Dennis and Coleen McAuliffe … has one brother and one sister … majoring in communication.

2016 RETURNERS

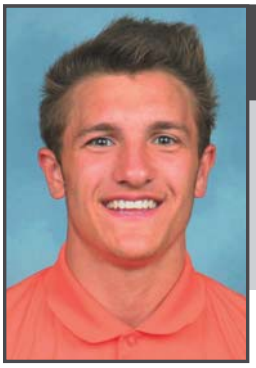

Scott Miller

#21 • WIDE RECEIVER
5-10 • 162 • SO
BARRINGTON, ILL.
(BARRINGTON)

2015: Played in the final 10 games of the season after lifting his redshirt following nonconference portion of schedule … played on both special teams and at wide receiver … had seven catches for 29 yards … also returned 24 kickoffs for 457 yards … had four tackles … returned five kicks for 68 yards in his collegiate debut at Buffalo … had a season-high three catches for 26 yards in a win over UMass … had a season-long 77-yard kickoff return against Akron … had a five-yard catch versus Ohio … had four kickoff returns for 82 yards at Western Michigan … returned six kicks for 91 yards the following week against Toledo … had two catches in the regular season finale against Ball State … had one catch in the GoDaddy Bowl against Georgia Southern. **High School:** Graduated in May from Barrington High School … a three-year varsity player for head coach Joe Sanchez and the Broncos … also lettered in track, earning six total letters … played free safety during his sophomore season before playing both ways during his junior and senior seasons … won the Mid-Suburban League in 2013 before finishing as runners-up in 2014 … finished with 1,500 receiving yards in his final two seasons … had 28 touchdowns during his final two seasons, including one via kick return, punt return, interception return … was a two-time All-Conference player and two-time All-Area … was a captain in 2014. **Personal:** Son of Scott and Kristen Miller … born July 31, 1997 … has three sisters – Megan, Abby, Kelsey.

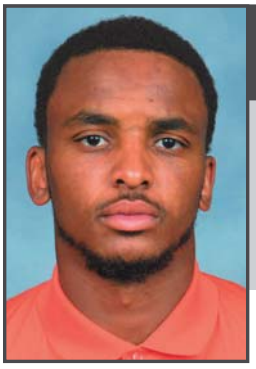

Marcus Milton

#14 • DEFENSIVE BACK
6-0 • 189 • SO
PICKERINGTON, OHIO
(PICKERINGTON CENTRAL)

2015: Played in 10 games, primarily on special teams … had one tackle and one interception … made his tackle in a win over Akron (Oct. 17) … had an interception in the MAC Championship Game win over Northern Illinois (Dec. 4). **Prior To BG:** Enrolled at Bowling Green in January 2014 … attended Jireh Prep in Matthews, N.C. … also attended Pickerington Central High School … finished with a team-high nine tackles in the state championship game in 2011 at Pickerington Central … also finished fourth in the state in the 100-meter dash in 2012 … recorded 78 tackles and seven interceptions as a senior with the Tigers … also lettered in both basketball and track. **Personal:** Full name is Marcus DeLaurean Milton ... born on Oct. 18, 1993 ... has one brother and one sister ... majoring in sport management.

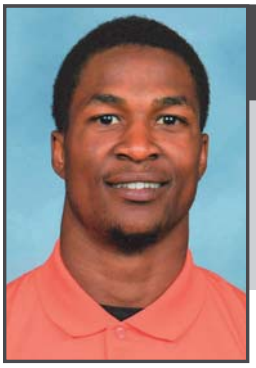

Ronnie Moore

#5 • WIDE RECEIVER
5-9 • 170 • SR
SANFORD, FLA.
(SEMINOLE)

2015: Named to preseason watch list for Paul Hornung watch list ... also named fourth team All-MAC preseason by Phil Steele ... named fourth team preseason All-MAC by Athlon Sports. Played in all 14 games … started two games … named third team All-MAC at wide receiver … was named to the Biletnikoff Award watch list … named to Paul Hornung Award watch list … totaled 1,046 all-purpose yards … registered 72 catches (3rd on team) for 954 yards (3rd on team) and six touchdown … added a rushing touchdown to finish with seven total scores … also added three tackles … started the season by playing in just the second half against Tennessee, catching five passes for 95 yards … caught eight passes for 79 yards in a road victory at Maryland … registered seven catches for 64 yards against Memphis in week three … caught a season-high nine passes for 74 yards and a touchdown in a road win over Purdue … had five catches against Buffalo to open MAC play … also added a rushing touchdown in that win … recorded five receptions for 99 yards and a score against UMass … had a season-best seven catches for 151 yards and two touchdowns at Kent State … caught four passes for 83 yards and a touchdown in a win over Ohio … totaled five catches for 83 yards and a score in the GoDaddy Bowl against Georgia Southern. **2014:** Played in all 14 games making nine starts at inside receiver for the Falcons … had seven total touchdowns … made 56 catches for 690 yards … was third on the team in catches … had 21 rushes for 129 yards and two touchdowns … returned 20 kickoffs for 424 yards … made nine tackles on special teams … attempted one pass … had a season-high nine receptions in back-to-back games … first on Sept. 27 at UMass where he caught nine passes for 109 yards and a score … the second on Oct. 4 against Buffalo where he caught nine balls for a career-high 178 yards and a touchdown … recorded two touchdowns against UMass (Sept. 27) and Toledo (Nov. 19) … finished the season with 1,243 all-purpose yards...**2013:** Played in all 14 games at slot receiver, making three starts … was one of the most explosive players, using his speed to lead the team with seven touchdown receptions … had 28 catches for 547 yards … added 14 rushes for 138 yards … also had 10 tackles on special teams … caught his first collegiate touchdown in a five-catch, 63-yard performance against Murray State … had three catches for 91 yards and a touchdown against UMass … had career highs in catches (7), yards (161), and touchdown receptions (3) in a win at Eastern Michigan … caught a touchdown in the MAC Championship Game against Northern Illinois … had four catches for 145 yards, all in the first quarter, in that game against NIU … also returned kicks, as he was one of the most dynamic players in the conference … had 14 returns for 289 yards … also added a 49-yard punt return at Miami … was named MAC East Offensive Player of the Week on Nov. 25 for his efforts at EMU...**High School:** Is a 2013 graduate of Seminole High School ... coached by Robert Vite ... three-year team captain ... was named the Offensive Player of the Year in Central Florida by the Orlando Touchdown Club ... earned first-team all-state ... was named Most Valuable Player of the Central Florida All-Star Game...**Personal:** Full name is Ronnie Da'mon Moore ... Son of The Late Ron and Tonya Moore .. Born Dec. 27, 1994 ... Six brothers -- Ron Jr., Trey Scott, Brandon, Jaquan, Luddiron and Kameron -- and two sisters, Rayvelle and Ravon ... majoring in sport management.

2016 RETURNERS

James Morgan

#12 • QUARTERBACK
6-4 • 218 • R-FR
GREEN BAY, WISC.
(ASHWAUBENON)

2015: Redshirted. **High School:** A standout at Ashwaubenon High School for head coach Mark Jonas … graduated in June … was named Fox River Classic Conference Offensive Player of the Year in both 2013 and 2014 … named first team All-FRCC in both 2013 and 2014 … also earned honorable mention All-State in both seasons … led his team to a conference championship in 2013 … was 19-3 over his last two seasons at AHS … passed for 5,964 yards during his junior and senior seasons combined … passed for 60 touchdowns … was a captain for football in both 2013 and 2014 … also lettered in basketball … a four-star according to ESPN.com and 247 … three-star according to both Rivals and Scout … ranked as a top 25 quarterback in the nation by all four major sites … ranked first or second in the state of Wisconsin by all major sites. **Personal:** Son of Brian and Jackie Morgan … born Feb. 28, 1997 … has one brother, Christopher and one sister, Katelyn … plans to major in pre-law at BGSU.

Deric Phouthavong

#89 • WIDE RECEIVER
6-3 • 202 • SO
COLUMBUS, OHIO
(HAMILTON TOWNSHIP)

2015: Played in nine games during conference play … appeared primarily on special teams … made one tackle against Ohio (Nov. 4). **High School:** Graduated in May from Hamilton Township High School … played for three seasons under coaches Nathan Hillerich and Matt Lowe … also lettered in track & field … had 66 catches for 1,051 yards and 10 touchdowns … was named first team All-Mid State League in both 2013 and 2014 … was named first team All-Ohio … was a captain in 2014 for football … qualified for the regionals in the 4x200 … a three-star according to Scout.com … ranked as the ninth-best wide receiver in the state of Ohio according to Scout. **Personal:** Born on April 7, 1997 … plans to major in sport medicine.

Brandon Poncsak

#82 • WIDE RECEIVER
6-2 • 185 • R-SO
BRYAN, OHIO
(BRYAN)

2015: Played in two games as a wide receiver. **2014:** Redshirted...**High School:** A 2014 graduate of Bryan High School … coached by Kevin Kline … 4-year letter-winner and scholar athlete … two years 1st Team All Ohio Football … holds school records for most interceptions in game (3), most interceptions in season (8), most career interceptions (19), longest interception touchdown (90 yards), most receiving touchdowns in season (11), and most receiving touchdowns in career (12) … also was 1st Team All Ohio in Track (110 hurdles) and 2nd Team All Ohio in Diving … played in the NFL High School Player Development National 7-on-7 Team for Cleveland Browns for two years … played in the North vs. South Ohio All Star Game...**Personal:** Son of Lisa Poncsak and Rick Poncsak … born June 8, 1995 … has one brother, Colton and two sisters, Crystal and Brianna.

Janarvis Pough

#14 • WIDE RECEIVER
6-1 • 177 • R-FR
HOLLYWOOD, FLA.
(AMER. HERITAGE PLANTATION)

2015: Redshirted. **High School:** A three-year letterwinner at American Heritage Plantation for head coach Mike Rump … was a captain … was named All-County at wide receiver for the Florida Class 5A State Champions … graduated in May. **Personal:** Son of Michael Matthews and Veronica Gidron … born on Sept. 6, 1996 … has three brothers – Michael, Sean, and Rodney … plans to major in sport management at BGSU.

2016 RETURNERS

Teo Redding

#9 • WIDE RECEIVER
6-1 • 167 • R-JR
WARREN, MICH.
(MICHIGAN COLLEGIATE)

2015: Played in 12 games at wide receiver, making his first career start in the GoDaddy Bowl vs. Georgia Southern … had 13 catches for 222 yards and three touchdowns … also made three tackles … caught two passes against Tennessee in the season opener … had two catches and a touchdown against Memphis … had a 43-yard catch in a victory over UMass … had a 43-yard catch – totaling two catches for 52 yards – in a win over Akron … caught a touchdown passes in a win over Ohio … had two receptions for 48 yards and a score in the MAC East-clinching win at Western Michigan … had a 24-yard catch in the GoDaddy Bowl game against Georgia Southern … totaled three tackles in a win at Buffalo. **2014:** Played in seven games at wide receiver … made five catches for 59 yards … had a season-high two catches against Western Michigan on Oct. 18 … had two punt returns and made one special teams tackle...**2013:** Redshirted...**High School:** Is a 2013 graduate of Michigan Collegiate High School ... coached by Friedo Calderon ... team captain ... earned first-team all-county and first-team all-state as a senior ... named the No. 23 recruit in the state of Michigan by the Detroit News ... selected to participate in the Michigan High School Coaches Association All-Star Game...**Personal:** Full Name is Teo Laron Adelle Redding … born Dec. 8, 1994 … son of Tadario and Tywana Redding … has three brothers … majoring in communication.

Matt Robinson

#35 • DEFENSIVE BACK
5-8 • 179 • R-JR
MANSFIELD, OHIO
(MANSFIELD SENIOR)

2015: Played in 11 games for the Falcons, primarily on special teams … had four tackles (2 ua, 2 a) … had one tackle in the home opener against Memphis (Sept. 19) … added a tackle in the MAC opener at Buffalo (Oct. 3) … had a tackle in the win over UMass (Oct. 10) … totaled his fourth tackle of the season in the regular season finale at Ball State (Nov. 24). **2014:** Played in 11 games for the Falcons at cornerback and special teams … made eight tackles (five solo, three assisted) … had one pass breakup...**2013:** Redshirted...**High School:** Is a 2013 graduate of Mansfield Senior High School … coached by Choike Bradley … team captain...**Personal:** Full Name is Matthew Emmanuel Robinson … born Aug. 20, 1995 … son of Nathan and Sharon Robinson … has three brothers and six sisters … majoring in education.

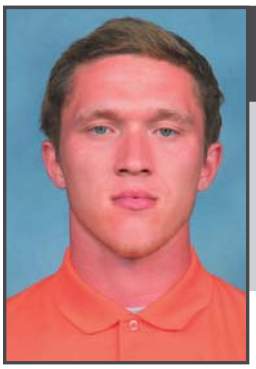

Trevor Roop

#10 • WIDE RECEIVER
5-10 • 199 • R-JR
CONVOY, OHIO
(CRESTVIEW)

2015: Named Academic All-MAC … played in all 14 games … primarily on special teams … had 12 tackles and a fumble recovery … made multiple tackles in two different games … had a tackle in the season opener against Tennessee … had a single tackle in four straight games – from Sept. 19 versus Memphis to Oct. 10 against UMass … had two tackles and a fumble recovery in a win over Akron (Oct. 17) … made a tackle against Ohio (Nov. 4) and in the MAC East-clinching win at Western Michigan (Nov. 11) … had a tackle in the regular season finale at Ball State (Nov. 24) … tied his season high with two tackles in the MAC Championship Game against Northern Illinois. **2014:** Played in two games for the Falcons … made one catch for 10 yards in a win over VMI on Sept. 6...**2013:** Redshirted...**High School:** Is a 2013 graduate of Crestview High School … team captain … was named Lima Dream Team Honorable Mention quarterback, and was the Times Bulletin quarterback of the year in 2011 … was ranked the fifth-best athlete in the state of Ohio by JJHuddle.com...**Personal:** Full Name is Trevor McDaniel Roop … born March 23, 1995 … son of Chris and Melissa Roop … has one brother … majoring in public health.

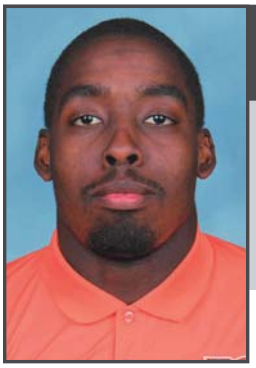

Brian Sanders

#58 • DEFENSIVE LINE
6-3 • 255 • R-SO
DETROIT, MICH.
(CASS TECH)

2015: Played in seven games, making his collegiate debut on Oct. 3 vs. Buffalo … totaled five tackles … had a career-high three takedowns in a shutout win over Kent State. **2014:** Redshirted...**High School:** A 2014 graduate of Cass Tech ... played for head coach Thomas Wilcher … his Technicians team went 12-2 including advancing to the state semifinals of the Michigan State Playoffs … started during his final two seasons … won state championship in 2011 and 2012 … Sanders is one of 10 players from Cass Tech's 2012 state championship team to sign with a Division I school … named All-Detroit, All-Metro, and honorable mention All-Michigan … was a captain in 2013 … father played football at Wayne State...**Personal:** Full name is Brian DeShawn Sanders ... son of Brian Sanders and Mia Parker ... born on May 11, 1996 ... has two brothers and two sisters ... majoring in accounting.

2016 RETURNERS

James Sanford

#4 • LINEBACKER
6-1 • 196 • R-SR
XENIA, OHIO
(XENIA)

2015: Played in 13 games at linebacker, making 11 starts … totaled 91 tackles, 5.5 tackles for loss and 3.5 sacks … forced two fumbles … had an interception and two quarterback hurries … registered a team-best eight pass breakups … had double-digit tackle totals in four games – at Buffalo, UMass, Ohio and at Western Michigan … started the season with five tackles against Tennessee (Sept. 5) … had six tackles the following week in a road victory at Maryland (Sept. 12) … recorded nine tackles against Memphis with a pass breakup … had two tackles in a road victory against Purdue (Sept. 26) … had a season-high 13 tackles (10 ua, 3 a) with a TFL and interception in a MAC-opening win against Buffalo (Oct. 3) … totaled 10 tackles with 2.0 sacks in a win over UMass (Oct. 10) … had five tackles and a forced fumble in a win against Akron (Oct. 17) … recorded three tackles, a sack and a quarterback hurry in a shutout win at Kent State (Oct. 24) … had 11 tackles in a Nov. 4 win over Ohio … one-upped that total with 12 tackles the following week in a MAC East-clinching win at Western Michigan (Nov. 11) … totaled six tackles and a pass breakup in a loss to Toledo (Nov. 17) … had five tackles and a forced fumble in the MAC Championship Game (Dec. 4) win over Northern Illinois … registered four tackles in the GoDaddy Bowl against Georgia Southern. **2014**: Played in all 14 games for the Falcons, starting the final nine at outside linebacker … registered 71 tackles (38 solo, 33 assisted) … had 4.0 tackles for loss and 2.5 sacks … recorded two forced fumbles, one fumble recovery, one quarterback hurry and four pass breakups … had a career day when he recorded nine tackles and 2.0 sacks in his first career start on Sept. 27 at UMass … twice recorded double-digit tackles … had 11 tackles on Oct. 11 at Ohio … also had 10 tackles in the MAC Championship Game against Northern Illinois....**2013**: Missed the season due to injury....**2012**: Redshirted....**High School**: Is a 2012 graduate of Xenia High School ... coached by Bob DeLong ... team captain ... earned first-team all-conference honors in his junior and senior season ... was selected to play in the Ohio North/South All-Star game....**Personal**: Full name is James Russell Sanford III ... lived with his grandfather Kenneth and grandmother Joyelyn ... born April 16, 1994 ... has one brother ... majoring in liberal studies.

Gus Schwieterman

#63 • DEFENSIVE LINE
6-2 • 270 • R-JR
TIPP CITY, OHIO
(BETHEL)

2015: Did not play. **2014:** Played in all 14 games at defensive line, making 13 starts … stepped in nicely for the injured Zach Colvin … had 55 tackles (19 solo) and 7.5 tackles for loss … had 2.0 tackles for loss in the season opener against Western Kentucky … had a sack, forced fumble, and fumble recovery against VMI on Sept. 6 … also recovered a fumble on Nov. 19 against Toledo … added a quarterback hurry and pass breakup...**2013:** Redshirted...**High School:** Is a 2013 graduate of Bethel High School … coached by Brad Clendening and Kevin Finfrock … team captain … 2011 Cross Country Conference Lineman of the Year ... first-team all-conference ... first-team All-Dayton Area ... second-team All-Ohio...**Personal:** Full Name is Matthew A. Schwieterman … born Aug. 29, 1994 … son of Greg and Lisa Schwieterman … has one brother and one sister … is majoring in accounting.

Shannon Smith

#93 • DEFENSIVE LINE
6-0 • 281 • R-JR
CHICAGO, ILL.
(MARIST)

2015: Played in 13 games, making two starts at defensive tackle … totaled 28 tackles (10 ua, 18 a) … had 6.0 tackles for loss and 3.0 sacks … had one fumble recovery and one quarterback hurry … had a season-high four tackles in the home opener against Memphis (Sept. 19) … had two tackles in a road victory at Purdue (Sept. 26) … had three tackles and a sack in a MAC-opening road victory at Buffalo (Oct. 3) … had three tackles and 1.5 TFLs against Akron (Oct. 17) … had three tackles against Ohio (Nov. 4) … totaled three tackles, 2.0 tackles for loss and a sack in the regular season at Ball State (Nov. 24) … once again had three tackles in the MAC Championship Game against Northern Illinois … also had a sack and a fumble recovery in the victory … had three tackles in the GoDaddy Bowl against Georgia Southern. **2014:** Played in 12 games for the Falcons … made 12 tackles and 3.0 tackles for loss on the defensive line … had five multi-tackle games in a row from Oct. 11-Dec. 5 … also returned three kicks as the Falcons' upback … had a fumble recovery, along with a sack in a win at Ohio on Oct. 11...**Personal:** is a liberal studies major.

Antonyo Sotolongo

#21 • DEFENSIVE BACK
6-0 • 197 • R-FR
MIAMI, FLA.
(GULLIVER PREP)

2015: Redshirted. **High School:** Graduated in May from Gulliver Prep … played four seasons on varsity for coach Earl Sims … was a captain for the Raiders in both his junior and senior seasons … recorded 15 career interceptions … was named to Miami Dade's All-County team in both 2013 and 2014 … a three-star rating by all four major recruiting sites. **Personal:** Son of Armando and Denyse Sotolongo … born on Sept. 6, 1996 … has two siblings – Deanna and Aaron … plans to major in forensic psychology.

2016 RETURNERS

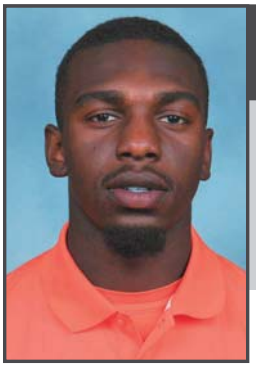

Clint Stephens

#2 • DEFENSIVE BACK
5-10 • 182 • JR
WEST PALM BEACH, FLA.
(DWYER)

2015: Named fourth team preseason All-MAC by Phil Steele and Athlon Sports. Started all 14 games at cornerback … recorded 64 tackles (42 ua, 22 a) … had two interceptions and seven pass breakups … also had one forced fumble … returned five kickoffs for 91 yards and a punt for 21 yards … had seven tackles in the season-opener at Tennessee (Sept. 5) … had an interception in a road victory at Maryland (Sept. 12) … registered six tackles and a pass breakup against Memphis in the home opener (Sept. 19) … followed that up with a three-tackle performance at Purdue in a road win (Sept. 26) … started out MAC play by recording four tackles and matching his season-high with two pass breakups (Oct. 3) … had six tackles in a dominating home win against UMass (Oct. 10) … registered three tackles against Akron (Oct. 17) … had two tackles at Kent State (Oct. 24) in a shutout victory … had two pass breakups and nine tackles in a home victory against Ohio (Nov. 4) … registered a career-high 12 tackles and two pass breakups in the MAC East-clinching win at Western Michigan (Nov. 11) … totaled two tackles against Toledo (Nov. 17) … had six tackles and a forced fumble in the regular season finale at Ball State (Nov. 24) … had one interception and one tackle in the MAC Championship Game win over Northern Illinois (Dec. 4) … finished season with three solo tackles in the GoDaddy Bowl against Georgia Southern. **2014:** Played in 11 games at cornerback and on special teams … started the Camellia Bowl on Dec. 20 against South Alabama … returned 21 kickoffs for 505 yards and a touchdown … averaged 24.0 yards per kickoff return … his 96-yard kickoff return for a touchdown on Nov. 28 versus Ball State marked the longest in school history … was named MAC East Special Teams Player of the Week following his performance against Ball State … made 15 tackles (10 solo) … had one fumble recovery against UMass which he returned 16 yards to seal the victory late … had four interceptions, second-most on the team … also had nine pass breakups … 13 passes defensed tied for the team-high...**High School:** Attended Dwyer High School in West Palm Beach, Fla. ... played for head coach Jack Daniels ... lettered four times ... helped his team to a 48-7 record in four seasons ... team won the 2013 7a State Championship ... was named team Most Valuable Player three times ... captain...**Personal:** Full name is Clinton Stephens ... son of Clint and Delores Stephens ... born Oct. 18, 1994 ... has one brother ... currently undecided on a major.

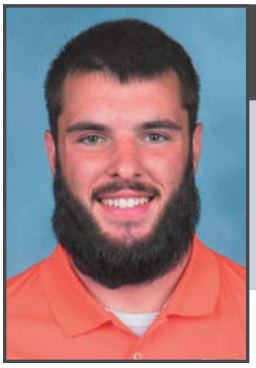

Ben Steward

#72 • OFFENSIVE LINE
6-6 • 304 • R-SR
HOLT, MICH.
(HOLT)

2015: Played in all 14 games on the offensive line … named Academic All-MAC and a MAC Distinguished Scholar Athlete … played on offensive line that helped BGSU offense set new school records in points scored (591), first downs (389), passing yards (5,135) and total yardage (7,655) … blocked for Mid-American Conference Player of the Year in quarterback Matt Johnson, who set school and MAC records for passing yards and touchdowns in a season … key cog in line that blocked as Travis Greene set BGSU new career rushing mark … also gave Johnson time allowing Roger Lewis to have a record-setting season in which he became an All-American receiver … Falcons averaged MAC-best 366.8 yards through the air … also rushed for 180.0 yards per game … BGSU set new school record with 81 offensive touchdowns. **2014:** Started all 14 games for the Falcons at left guard … was part of offensive line that scored 30 points per game ... offense had 6,061 yards … averaged 432.9 total yards, 259.9 passing yards per game, and 173.0 rushing … was named Academic All-MAC … also named a MAC Distinguished Scholar Athlete...**2013:** Played in nine games on the offensive line … helped the Falcons to an 8-1 record in games which he appeared...**2012:** Redshirted...**High School:** Is a 2012 graduate of Holt High School ... coached by Al Slammer ... team captain ... as a senior he was named to the Detroit Free Press Dream Team and the Lansing State Journal Dream Team ... earned first-team all-state and first-team All-CAAC Blue recognition ... three year starter that blocked for three 1,000-yard rushers ... was nominated to play in the Michigan High School Coaches Association All-Star Game ... was named to the Mid-Michigan Sports Journal Dream Team...**Personal:** Full name is Walter Benjamin Steward ... son of Walt and Barb Steward ... born Nov. 23, 1993 ... majoring in exercise science.

Jake Suder

#46 • KICKER
5-9 • 175 • R-SO
TOLEDO, OHIO
(CENTRAL CATHOLIC)

2015: Did not play. **High School:** Graduated in 2013 from Central Catholic High School ... earned two varsity letters for the Irish and coach Greg Dempsey ... earned second team All-District ... won the 2012 Division II state championship ... made 80-of-82 extra points his senior year with 47 touchbacks. **Personal:** Full name is Jacob Vincent Suder ... son of Tom and Laura Suder ... born Oct. 27, 1994 ... has four sisters ... majoring in criminal justice.

Quinn Thomas

#15 • WIDE RECEIVER
5-11 • 175 • R-FR
PERRYSBURG, OHIO
(PERRYSBURG)

2015: Redshirted. **High School:** Graduated from Perrysburg High School in 2015 … played three years of varsity football for coach Matt Kregel … was a team captain his senior year … also lettered in basketball and track … won two conference championships for the Yellow Jackets in 2013 and 2014 … hauled in 42 catches for 762 yards and 10 touchdowns as a senior … named first team All-NLL at wide receiver, and second team All-NLL as a defensive back. … named the Gold MVP of the Northwest Ohio Football All-Star Game. **Personal:** Full name is Quinn David Thomas … son of Greg and Heidi Thomas … born Dec. 18, 1996 … has two brothers – Hayden and Brady … related to Brady Hoke, who played and coached at Ball State … major is undecided.

2016 RETURNERS

Tim Tupa

#84 • WIDE RECEIVER
6-1 • 190 • R-SO
BRECKSVILLE, OHIO
(BROADVIEW HEIGHTS)

2015: Did not play. **Prior To BG:** Graduated from Brecksville-Broadview Heights in 2014 ... lettered three times for coaches Jason Black and Thomas Tupa Jr. ... was named SWC Most Valuable Player in 2013 as a senior ... was first team All-Southwest Conference as both a wide receiver and quarterback during his high school career ... was first team All-Ohio quarterback in 2013 and third team All-Ohio wide receiver in 2012 ... also lettered in basketball ... was a captain in both football and basketball. **Personal:** Full name is Timothy David Tupa ... son of Thomas and Beth Tupa ... has two brothers and a sister ... father played at Ohio State and had a long NFL career with seven teams ... brother Thomas Tupa III currently plays football at Miami University ... born March 3, 1996 ... majoring in business administration.

Austin Valdez

#1 • LINEBACKER
6-0 • 255 • R-JR
SYLVANIA, OHIO
(SYLVANIA SOUTHVIEW)

2015: Named first team All-MAC at linebacker … honored by Touchdown Club of Columbus as MAC Player to Watch for 2016 … played in and started all 14 games … led the team with 144 total tackles (58 ua, 86 a) … tied for team lead with 11.0 tackles for loss … had one sack … totaled two interceptions … had one quarterback hurry and five pass breakups … had 13 tackles and 1.0 tackle for loss in season opener against Tennessee (Sept. 5) … totaled a season-high 20 tackles – the third player since 2000 at BGSU to record 20+ tackles in a single game – in the home opener against Memphis (Sept. 19) … had nine tackles and a game-clinching interception in a win on the road at Purdue (Sept. 26) … had 10 tackles and a career-high three pass breakups in the MAC road opener at Buffalo (Oct. 3) … had 15 tackles, 2.0 tackles for loss and a sack in the MAC East-clinching win at Western Michigan … had 13 tackles, 2.5 TFLs and an interception in a contest against Toledo (Nov. 17) … totaled 13 tackles with 1.5 tackles for loss in the MAC Championship Game against Northern Illinois (Dec. 4) … had 11 tackles in the GoDaddy Bowl Game against Georgia Southern (Dec. 23). **2014:** Played in 13 games at linebacker for the Orange and Brown … started one game … had 20 tackles and 1.0 tackle for loss … returned two kickoffs for 36 yards … had a season-high six tackles and a tackle for loss in his lone start of the season, a win on Sept. 27 at UMass...**2013:** Redshirted...**High School:** Is a 2013 graduate of Sylvania Southview High School ... coached by Jim Mayzes ... team captain ... earned all-conference and all-district as a junior and senior ... threw for over 2,000 yards and added another 1,000 yards on the ground his senior year ... led his team to a pair of conference championships...**Personal:** Full Name is Austin Antonio Valdez … born Feb. 18, 1995 … son of Rafael and Susan Valdez … has three brothers …majoring in business education.

Tavaraus Wade

#24 • DEFENSIVE BACK
6-2 • 200 • R-SO
HOMESTEAD, FLA.
(SOUTH DADE)

2015: Did not play.

Jack Walz III

#36 • DEFENSIVE BACK
5-10 • 190 • R-SO
CLEVELAND, OHIO
(ST. EDWARD)

2015: Played in 10 games on special teams and in the secondary for the Orange and Brown … totaled four tackles … had a tackle against Tennessee (Sept. 5), at Buffalo (Oct. 3) and two at Ball State (Nov. 24) in the regular season finale. **2014:** Redshirted...**High School:** A 2014 graduate of St. Edward ... played for head coach Rick Finotti … played linebacker before making the switch to safety during his senior season … dressed varsity all four seasons, earning letters his final three … team went 31-7 during his three seasons, advancing to the state playoffs in all three … selected to play in the North-South game following his senior season … was a captain during his senior season … father played collegiate football at Joliet College...**Personal:** Full name is Jack Edward Walz III ... son of Jack and Michelle ... born Jan. 10, 1996 ... has one brother and two sisters ... majoring in business management.

De'Angelo Ware

#70 • OFFENSIVE LINE
6-5 • 331 • R-SO
CLEVELAND HEIGHTS, OHIO
(CLEVELAND HEIGHTS)

2015: Played in 13 games on the offensive line and special teams … starred as an extra lead blocker in short yardage situations. **2014:** Redshirted...**High School:** A 2014 graduate of Cleveland Heights High School ... played for head coach Jeff Rotsky … played varsity for the Tigers during his final three seasons, earning two letters … won Lake Erie League championships both his sophomore and senior seasons … went 9-1 in the regular season during 2013, advancing to the second round of the Ohio State playoffs... **Personal:** Full name is De'Angelo Jerrel Ware ... son of Michael and Carrie Ware ... born Aug. 16, 1996 ... has two brothers and two sisters ... currently undecided on a major.

2016 RETURNERS

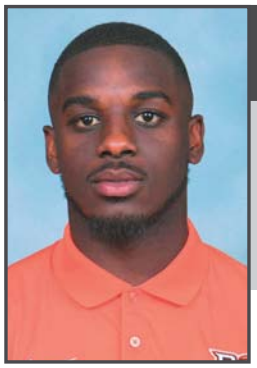

Will Watson

#8 • DEFENSIVE BACK
5-11 • 179 • SR
TAMPA, FLA.
(TAMPA JEFFERSON)

2015: Did not play. **2014:** Played in 12 games at cornerback … had 19 tackles (14 solo) … recorded 1.0 tackle for loss and a pass breakup … had a season-high four tackles at Wisconsin on Sept. 20. **2013:** Played in 13 games at cornerback … had 18 tackles (11 ua, 7 a) … added three pass breakups and a fumble recovery … returned his fumble recovery 37 yards for a touchdown at Eastern Michigan, his first career TD. **2012:** Played in 10 games and recorded three tackles. **High School:** Is a 2012 graduate of Tampa Jefferson High School ... coached by Jeremy Earle ... team captain ... was named the 2011 Returner of the Year in Hillsborough County ... was second-team All-Tampa Bay Area in 2010 ... helped lead his team to the 3A Florida State Championship as a junior. **Personal:** Full name is William Watson ... son of Willie and Kuryn ... born Dec. 30, 1993 ...has three brothers ... majoring in communication.

Donovan Wilson

#45 • RUNNING BACK
6-0 • 229 • R-JR
DUBLIN, OHIO
(JEROME)

2015: Named Academic All-MAC ... played in nine games as a short-yardage power back … battled injuries in the second half of the season which limited his time … rushed 36 times, punching it in for seven scores … scored seven touchdowns in a five-game stretch … scored his first collegiate touchdown in the home opener against Memphis (Sept. 19) … had two touchdowns in the road victory at Purdue (Sept. 26) … had a rushing touchdown the next week to open MAC play at Buffalo (Oct. 3) … had a rushing touchdown against UMass (Oct. 10) … had two touchdowns on nine rushes in the win over Akron (Oct. 17) … rushed for a season-high 28 yards on seven carries in the road victory at Maryland to seal the win on Sept. 12. **2014:** Sat out the 2014 season due to NCAA transfer rules...**2013:** Redshirted... **High School:** Jerome HS... a four-year football starter for Coach Mark Hundley... served one year as a team captain... also played three seasons of basketball... rated as a three-star recruit by Rivals... named All-Central Ohio three times... a three-time all-conference, three-time all-district and three-time all-metro selection... named all-state as a senior in 2012... rushed for 2,068 yards and 26 touchdowns as a senior... owns every rushing record at Jerome HS, including 62 carries for 425 yards rushing and seven touchdowns in a game versus Westerville South... finished his prep career with 4,796 yards rushing and 59 touchdowns... made the academic honor roll...**Personal:** Full name is Donovan B. Wilson... parents are Kenny and Candace... born Nov. 30, 1994 in Poway, Calif... has four siblings - Cam, Shea, Garrett and Sydney... father, Kenny, played basketball at Davidson and later with the Denver Nuggets in the NBA... began playing football at age eight... majoring in communication.

2016 NEWCOMERS

Tim Blair

#69 • OFFENSIVE LINE
6-5 • 270 • FR
WEST CHESTER, OHIO
(LAKOTA WEST)

High School: Was a three-sport letter winner at Lakota West High School … played three varsity seasons for coach Larry Cox … also lettered in wresting and track & field … was a captain for both the football and wrestling programs as a senior … a strong wrestler, being named All-Greater Miami Conference two times … earned two Sections places (2nd, 3rd) and qualified for districts twice … placed sixth in the shot put at GMC finals a season ago. **Personal:** Full name is Timothy Justin Tanner-Blair … son of Dewaine Blair and Ronda Tanner … father played football at Defiance College and mother played tennis at Miami University … has four sisters – Jackie Tanner-Blair, Rachel Blair, Britany Carasco and Cassandra Williams … born Nov. 6, 1997 … plans to major in construction management.

Caleb Bright

#55 • OFFENSIVE LINE
6-4 • 290 • FR
URBANDALE, IOWA
(URBANDALE)

High School: Earned three football letters for Coach Sam Anderson at Urbandale High School … earned Academic All-Conference honors in all four seasons for the J-Hawks … led team to 19 wins in three seasons … served Urbandale as a captain during the 2015 (senior) season … named 2015 first team All-Iowa by the Iowa Newspaper Association … earned 2015 first team ELITE All-Iowa by Des Moines Register … also named 2015 Iowa All-State by USA Today … was a first team All-District player in 2015 … garnered second team All-Conference (CIML) recognition in 2014 (junior) … played for the North Team in the 2016 Blue-Grey All-American Bowl … ranked as a three-star by Scout and 247Sports. **Personal:** Full name is Caleb Scott Bright … son of Scott and Toni Bright … has one brother, Cody … born Feb. 21, 1998 … plans to study criminal justice at BGSU.

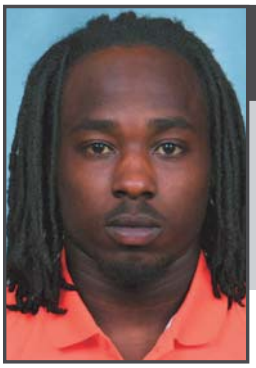

Josh Cleveland

#6 • RUNNING BACK
5-8 • 176 • JR
AUSTIN, TEXAS
(DEL VALLE)

Prior to BG: Played two season at Navarro College ... Graduated from Del Valle High School.

Grant Coffey

#17 • DEFENSIVE LINE
6-2 • 252 • FR
CULVER CITY, CALIF.
(CULVER CITY)

Prior to BG: Played two seasons of junior college football at West Los Angeles Community College ... Had 38 tackles, including 10 for loss, and two sacks as a sophomore ... Graduated from Culver City High School.

Hunter Coleman

#80 • WIDE RECEIVER
6-2 • 190 • FR
ROSWELL, GA.
(ROSWELL)

Prior to BG: Graduated from Roswell High School in 2015.

Elijah Cunningham

#8 • QUARTERBACK
6-3 • 190 • FR
SPRINGBORO, OHIO
(SPRINGBORO)

High School: Earned two letters at Springboro High School for coach Ryan Wilhite … also lettered in basketball … played on varsity for three seasons, as his Panthers complied a three-year record of 27-7 with playoff appearances in all three seasons … named GWOC South Offensive Player of the Year in 2015 … passed for 3,000 yards and 33 touchdowns, while adding 435 rushing yards and eight TDs on the ground … also named first team All-GWOC, first team All-Southwest Ohio … earned recognition as the Art Teynor Region 15 Player of the Year … garnered Tri-State Football Offensive Player of the Year honors following the 2015 season … named honorable mention All-Ohio … was selected to play in the 2016 North/South Classic … passed for 2,062 yards and 22 touchdowns as a junior, adding nearly 400 rushing yards and seven scores on the ground … had 1,138 passing yards and 13 total touchdowns as a sophomore … named a three-star prospect by both 247Sports and Scout … a two-star according to ESPN and Rivals. **Personal:** Full name is Elijah Thomas Cunningham … son of Chris and Heather Cunningham … father played baseball at Northern Kentucky … born Sept. 17, 1997 … two brothers, Gideon and Sylas, and a sister, Emilia … plans to major in environmental science.

2016 NEWCOMERS

Tristan Davis

#81 • WIDE RECEIVER
5-9 • 151 • R-SO
HUBER HEIGHTS, OHIO
(WAYNE)

Prior to BG: Played in 10 games at Indiana (Pa.) in 2014 ... Had nine receptions for 67 yards ... Also returned six punts for a 9.5 yard per punt return average.

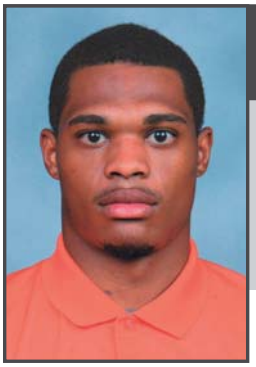

Bryson Denley

#30 • RUNNING BACK
5-10 • 165 • FR
CIBOLO, TEXAS
(STEELE)

Prior to BG: Played at Steele High School in Cibolo, Texas.

Vanel Dossous

#1 • WIDE RECEIVER
6-0 • 184 • JR
HAMILTON, N.J.
(STEINERT)

Prior to BG: Played two seasons at Mt. San Jacinto Junior College ... CCCAA Region IV all-state first team in 2015 as a punt returner ... Second team all-league wide receiver with 53 receptions for 841 yards and six touchdowns in 10 games ... Graduated from Steinert High School.

Darrick Green

#43 • DEFENSIVE LINE
6-0 • 216 • FR
COLUMBUS, OHIO
(INDEPENDENCE)

High School: Played at Independence High School in Columbus.

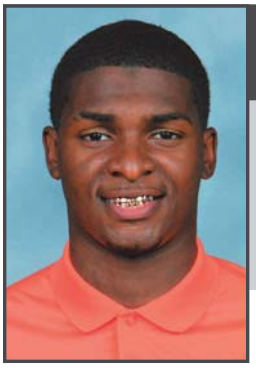

Torrian Hampton

#34 • DEFENSIVE BACK
6-4 • 180 • FR
LAKELAND, FLA.
(LAKELAND)

High School: Was a free safety for coach Bill Castle … led Dreadnaughts to a 10-3 record as a senior … lost in the third round of the playoffs … also lettered in basketball at Lakeland … was a captain for both his football and basketball programs at Lakeland. **Personal:** Full name is Torrian Dashante Hampton … son of Randy and Yolanda Hampton … has two brothers, Randy Jr. and Jamari … born Jan. 21, 1998 … plans to study sports medicine.

Jonah Harper

#50 • DEFENSIVE LINE
6-2 • 288 • JR
SOUTH EUCLID, OHIO
(BRUSH)

Prior to BG: Played two seasons at Notre Dame College ... Graduated from Brush High School.

Dirion Hutchins

#44 • DEFENSIVE LINE
6-2 • 215 • FR
ST. CHARLES, MO.
(FRANCIS HOWELL)

High School: Graduated from Francis Howell High School … played varsity football for head coach Bryan Koch … also lettered in wrestling and track … led team to the Missouri State semifinals in each of his final two years … was named first team All-Conference and All-District as a senior … earned first team All-District and second-team All-Conference as a junior … a three-star according to ESPN.com … also participated in DECA. **Personal:** Full name is Dirion Kyle Hutchins … son of Dwight Hutchins and JuJuane Easter-Hutchins … has two brothers, Maverick and Mason, and a sister, Mahogany … born Jan. 6, 1998 … plans to major in criminal justice.

2016 NEWCOMERS

Cameron Jefferies

#18 • DEFENSIVE BACK
5-10 • 190 • FR
PAINESVILLE, OHIO
(RIVERSIDE)

High School: Was a three-year varsity starter for coach Dave Bors at Riverside High School … also lettered in basketball and track … was a two-time captain in both football and track … compiled 17 wins and a conference championship in his three seasons on the Beavers varsity football team … helped Riverside to a conference championship in 2013 … was named All-Ohio, All-Region, All-District and All-Conference as a senior … honored with All-District, All-County and All-Conference honors in 2014 … totaled over 3,000 career all-purpose yards … registered more than 1,000 career rushing and receiving yards, and totaled more than 800 return yards … had 110 total career tackles, four interceptions and seven forced fumbles … also registered seven sacks and blocked three kicks in his career … earned an academic letter in all four years at Riverside High School … was a state qualifier in the long jump, winning the district meet and finishing fourth at regionals. **Personal:** Full name is Cameron Darnell Jefferies … son of Steven and Christina Jefferies … father played basketball and ran track at California University of Pennsylvania … born March 13, 1998 … has one brother, Christopher, and a sister, Valerie … brother played basketball at Heidelberg … undecided on a major.

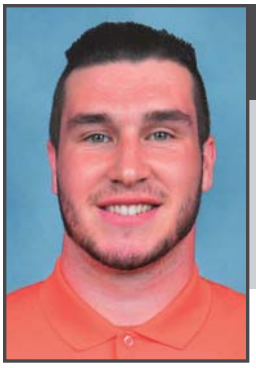

Jerry Judd III

#28 • LINEBACKER
6-2 • 200 • FR
STREETSBORO, OHIO
(STREETSBORO)

High School: Lettered all four seasons at Streetsboro High School for Coach John Arlesic … also earned letters in basketball and track … was a four-time captain, twice with the football team (junior and senior seasons) and twice with the basketball program (junior and senior seasons) … helped lead the Rockets to 15 wins over his final two seasons … totaled over 2,700 all-purpose yards as a junior with 25 total touchdowns … added 40 tackles, 4.0 TFLs and two interceptions … in 2013, totaled over 1,200 all-purpose yards with 10 touchdowns … recorded 68 total tackles and an interception … was named first team All-League in 2015 as well as All-District … named honorable mention at quarterback … was 2014 PTC Offensive Player of the Year … also earned first team All-District that season to go along with special mention All-State at quarterback … earned team Most Valuable Player honors following both his sophomore and junior seasons … in basketball, was named All-PTC first team in 2014 and honorable mention All-State … also qualified for the State Track & Field meet in the 4x100 meter event. **Personal:** Full name is Jerry Paul Judd III … son of Jerry and Bonnie Judd … father played football at Ashland … has one sister, Stephanie … born Sept. 3, 1997 … undecided on a major.

Tyrik Jones

#56 • DEFENSIVE LINE
6-2 • 235 • FR
PLANTATION, FLA.
(PLANTATION)

High School: Went to Plantation High School in Plantation, Fla.

Darrion Landry

#80 • WIDE RECEIVER
6-2 • 200 • JR
BAYTON, TEXAS
(LEE)

Prior to BGSU: A graduate of Baytown Lee High School … lettered three times for coach Marvin Sedberry Jr. … also lettered in basketball and track … was named All-District in both his junior and senior seasons in football … earned All-District honors three times in basketball … was a captain in football, basketball and track … played two seasons at Blinn Community College … caught 69 passes in his two seasons with the Buccaneers … had 1,349 receiving yards and 12 touchdowns in his two seasons … was a first team All-Conference receiver at Blinn. **Personal:** Full name is Darrion Shaquille Landry ... son of Lajuan Landry .. born April 12, 1994 ... two brothers – Chris and Jacolby ... undecided on a major.

2016 NEWCOMERS

Jake Lemming

#37 • DEFENSIVE BACK
5-10 • 175 • R-JR
LEMONT, ILL.
(LEMONT TOWNSHIP)

Prior to BGSU: Began career at Saint Xavier University in Chicago, playing in nine games in 2013 with 24 tackles, two for loss … Moved on to Iowa State, redshirting in 2014 … Earned three varsity letters at Lemont High School, graduating in 2013 … Also lettered in track and field … Team went 34-4 over three years, earning three conference championships and twice advancing to the state semifinals … Missed first three games of senior season with a broken ankle but still finished with 54 tackles, two interceptions and 17 pass break-ups … As a junior, had 60 tackles, nine interceptions and 15 pass break-ups … Two-time all-conference player and led Chicagoland in interceptions as a junior. **Personal:** Full name is Jacob George Lemming … son of Terry and Cammie Lemming … has two brothers – Luke and Matt – and a sister, Holly … born Oct. 4, 1994 … majoring in communications.

Blake Levin

#97 • KICKER
5-10 • 185 • JR
CHEYENNE, WYO.
(CENTRAL)

Prior to BG: Spent two seasons at Santa Barbara City College ... Made 13-of-18 field goals, with a long of 48 yards, and 56-of-61 extra points in two seasons ... 2014 JUCO All-American ... Earned three letters at Cheyenne Central High School ... Named all-state and Kicking World All-American in 2012 ... First team all-conference kicker and second-team all-conference punter. **Personal:** Full name is Blake Richard Levin … son of Steve and Leasia Levin … two brothers, Marc and Cameron, and two sisters, Jena and Kayla … born April 8, 1995 … plans to study communications.

Grant Loy

#13 • QUARTERBACK
6-4 • 207 • FR
NEW WASHINGTON, OHIO
(BUCKEYE CENTRAL)

High School: Played at Buckeye Central High School.

Romeo Masuku

#12 • DEFENSIVE BACK
6-1 • 210 • JR
MANCHESTER, N.H.
(TRINITY)

Prior to BGSU: Played in 19 games over the past two seasons at Rhode Island … Blocked two kicks as a freshman and recorded 12 tackles over two seasons … Played a prep season at Worchester Academy in 2013, rushing for more than 500 yards and four touchdowns, adding 300 yards receiving and three touchdowns … Played football, basketball and ran track and field at Trinity High School … Three-time all-state selection in football … 2012-13 Trinity Offensive Player of the Year with more than 700 rushing yards and nine touchdowns … Added 40 tackles as a senior linebacker … Led Trinity to the state championship game as a junior with 62 tackles and three interceptions as a safety. **Personal:** Son of Jean-Robert Masuku and Victoria Munzimi … three brothers – Christian, Sullivan and Jean-Theo, and three sisters – Gladys, Andrea and Neomie … Born in Kinshasa in the Democratic Republic of Congo and moved to the United States in 2002.

Jerry McBride III

#31 • DEFENSIVE BACK
6-1 • 190 • FR
HANNIBAL, MO.
(HANNIBAL SENIOR)

High School: A four-year member of the varsity football team at Hannibal Senior … played for coach Mark St. Clair … was a captain for the Pirates' football program in 2015 … was named first team All-State at defensive back in both 2014 and 2015 … back-to-back defensive MVP Missouri & Iowa … second team American Family Insurance All-USA Team Missouri … was named first team All-District on both offense and defense in 2014 and 2015 … also earned first team All-NCMC on both offense and defense during his junior and senior seasons … helped team to 28 wins over his final three seasons … won conference championships in both his junior and senior seasons … had 4,158 career all-purpose yards … scored 43 touchdowns and registered 170 career tackles … had nine career interceptions … set a school record by returning three interceptions for touchdowns … also set a new school mark with three kick returns for touchdowns … lettered in track. **Personal:** Full name is Jerry Lee McBride III … son of Carl and April Emerson, as well as the late Jerry McBride Jr. … father, Jerry, played football at Indiana … born March 27, 1998 … plans to study sport management.

2016 NEWCOMERS

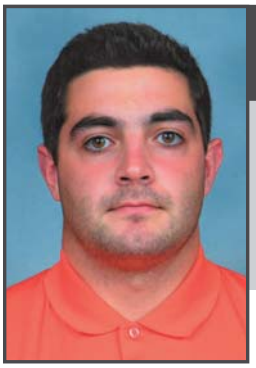

Mike Messina

#16 • QUARTERBACK
5-11 • 206 • R-SO
PARMA HEIGHTS, OHIO
(HOLY NAME)

High School: Played four seasons at Holy Name High School, graduating in 2014 … Was the first four-year letter winner in football in Holy Name High School history … Second team all-conference as both a junior and senior … Earned team's Offensive Player of the Year award … Threw for 1,170 yards and 13 touchdowns as a junior. **Personal:** Full name is Michael Joseph Messina … son of Mike and Sharon Messina, with step mother Natasha … born April 9, 1996 … one sister, Jacquelyn, and half-sister Giovanna ... Half-brother Giovanni ... majoring in finance.

CJ Pickrom

#20 • DEFENSIVE BACK
6-1 • 185 • FR
HOUSTON, TEXAS
(REAGAN)

High School: Was a four-year member of the Houston Reagan football program … earned three letters for coach Stephen Dixon and the Bulldogs … also lettered in track & field and soccer … helped the Bulldogs to a four-year record of 32-13 … was a team captain his senior season … was named first team All-District at defensive back in 2015 … made 41 tackles, three interceptions and seven pass breakups as a senior … named second team All-District as a defensive back during his junior season … had 35 tackles, two interceptions and two forced fumbles in 2014 … made 142 career tackles … had 10 interceptions and five forced fumbles during his career … earned first place in the district triple jump a year ago … earned a second place finish in the triple jump in the area. **Personal:** Full name is Cederick Cornelius Pickrom Jr. … son of the late Cederick Pickrom Sr. and Soneria Lee … has one brother, Cameron, and a sister, Corrie … plans to major in kinesiology.

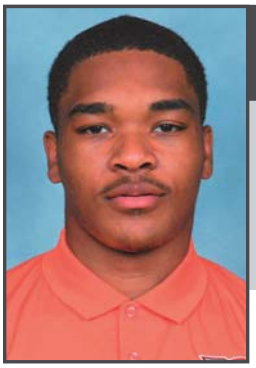

Armani Posey

#7 • DEFENSIVE BACK
6-1 • 200 • FR
DETROIT, MICH.
(MARTIN LUTHER KING)

High School: Graduated of Detroit Martin Luther King … played three years of varsity football, including his final season for the Crusaders … led his team to the Michigan State Championship as a senior … passed for 383 yards and five touchdowns in state championship win over Lowell at Ford Field … completed a 39-yard touchdown pass on game's final play for thrilling 40-38 victory … named team Most Valuable Player … registered 98 tackles, including 10 sacks … also had 2,600 yards passing for 25 touchdowns and 300 rushing yards and six touchdowns … twice earned All-City and All-State honors. **Personal:** Full name is Armani Lee Posey … son of Anton Posey and Anitra Carmichael … born Aug. 3, 1997 … three siblings – Ariana, Alani and Ashton … plans to study sport management or business.

Malon Samuel

#39 • DEFENSIVE BACK
6-0 • 218 • SO
MANSFIELD, OHIO
(MANSFIELD SENIOR)

Prior to BGSU: Began his career at Malone College in 2014, posting nine tackles in four games … Had a season high four tackles against Michigan Tech and recovered a fumble against Tiffin … Graduated from Mansfield Senior High School in 2014 … Team improved from three wins as a sophomore to eight as a junior to go 11-1 as a senior … As a senior, had 87 tackles, three forced fumbles, four fumble recoveries and five interceptions … First team all-conference as a senior, as well as first team All-North Central Ohio, Mansfield News Journal First Team, Second Team All-Northwest District, and Academic All-Conference … Second team all-conference as a junior and honorable mention as a sophomore … Also competed in basketball and track and field. **Personal:** Full name is Malon Tareq Samuel … son of Stephanie Samuel … has two brothers, Paris Davis and Raekwon Samuel, and three sisters – London Samuel, Le'india Samuel and Malaysia Samuel … born June 22, 1996 … majoring in criminal justice.

2016 NEWCOMERS

Kekoa Sasaoka

#33 • KICKER
5-11 • 210 • FR
KAILUA, HAWAII
(KAHUKU)

High School: Played at Kahuku High School in Kailua, Hawaii.

Zack Sharp

#79 • OFFENSIVE LINE
6-8 • 328 • FR
LAKE MARY, FLA.
(LAKE MARY)

Prior to BGSU: Part of the BGSU signing class in Feb. of 2015, graduating from Lake Mary in 2015 … grayshirted the 2015 season ... played for coach Scott Perry … earned two varsity letters in both football and weightlifting … was a captain during the 2014 season for the Rams … led his team to back-to-back 11-1 records in his final two seasons, playing in Florida's class 8A … was named first team All-State in 2014 … **Personal:** Son of Harold Sharp … born July 29, 1997.

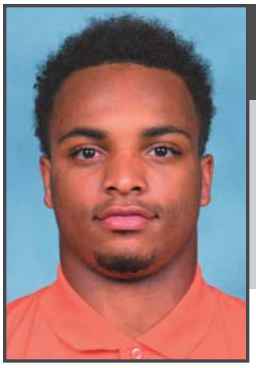

DeAngelo Simmons

#96 • LINEBACKER
5-11 • 201 • FR
MASON, OHIO
(MASON)

High School: Played at Mason High School.

Leonard Skattebo

#42 • FULLBACK
6-1 • 255 • JR
RIO LINDA, CALIF.
(RIO LINDA)

Prior to BGSU: A graduate of Rio Linda High School … played two seasons at Sacramento City College … first team All-American in the Junior College ranks … ranked as the second best fullback in JuCo by 247Sports … played in nine games last season, scoring six touchdowns … led Panthers in rushing with 486 yards … added 26 catches for 191 yards and two scores … in 2014, rushed for 243 yards and five TDs … recorded 18 catches and 170 yards … was a four-time captain for the Knights of Rio Linda High School … served as a captain for football in both his junior and senior seasons … also captained the basketball and baseball programs his senior year … was a two-time Capital Valley Conference MVP in high school … also named first team All-State. **Personal:** Full name is Leonard Leland Skattebo IV … son of Leonard and Becky Skattebo … father played football at Colorado State … has two sisters, Danielle and Kylee, and a brother, Cameron … born June 24, 1996 … plans to study criminal justice.

Gabe Skrobot

#52 • LONG SNAPPER
6-3 • 239 • FR
ZANESVILLE, OHIO
(BISHOP ROSECRANS)

High School: Played at Bishop Rosecrans High School.

2016 NEWCOMERS

Terence Stephens

#32 • RUNNING BACK
6-1 • 190 • FR
IMPERIAL, PA.
(WEST ALLEGHENY)

High School: Played three varsity seasons for head coach Bob Palko … earned three football letters … also lettered in track and basketball … served as a captain during his senior season for the football program … helped team compile a three-year record of 33-6 … earned two WPIAL championships … rushed for 1,420 yards and 20 touchdowns as a senior … earned All-State at running back, was named offensive MVP of the Parkway Conference … was a Fab 22 All Star, a BCT All Star and a Terrific 25 All Star … also named first team All-Conference at running back … rushed for over 900 yards and 18 touchdowns as a junior. **Personal:** Full name is Terence Taiwan Stephens … son of Terence Sr. and Dortina Stephens … Has four brothers – Donovan, BJ, Jordan and Eli – and a sister, Tamia … was born June 27, 1998 … plans to study business management.

Lorenzo Taborn

#74 • OFFENSIVE LINE
6-5 • 323 • FR
SIDNEY, OHIO
(SIDNEY)

High School: Played at Sidney High School for coach Adam Doenges and the Yellow Jackets … participated in the Blue-Grey All-American Game at Raymond James Stadium in January … lettered three times in football and also lettered in basketball … helped team to 6-4 record as a senior … was named first team All-GWOC North … also garnered second team All-Ohio District 8 … was a captain in both football and basketball as a senior. **Personal:** Full name is Lorenzo Michael Taborn … son of Barbara Taborn … has four brothers – Ricardo, Lamar, Darren and Devin – and three sisters – Keela, Celena and Aaliyah … born Feb. 24, 1998 … plans to major in business entrepreneurship.

Grant Tinnerman

#98 • KICKER
6-4 • 187 • FR
CENTERVILLE, OHIO
(CENTERVILLE)

High School: Played at Centerville High School.

Joe Ware

#73 • OFFENSIVE LINE
6-5 • 260 • FR
CRETE, ILL.
(CRETE-MONEE)

High School: A two-year football letter winner for coach John Konecki … led team to conference championship as a senior … also helped Warriors to a state runner-up finish in 2015 … was named Suntimes first team All-Area, Chicago Tribune first team All-Area … ranked as a top 50 football player in Illinois and was named Southland All-Conference. **Personal:** Full name is Joseph Warren Ware Jr. … son of Joseph Sr. and Angela Ware … born Oct. 30, 1997 … plans to major in engineering at BGSU.

2016 NEWCOMERS

Jared Wyatt

#85 • WIDE RECEIVER
6-2 • 180 • FR
WYLIE, TEXAS
(WYLIE EAST)

High School: A three-year letterwinner for football at Wylie East High School … played for head coach Joe Lepsis … expected to graduate in June … also lettered in basketball and track … was a two-time captain … named a unanimous first team All-District 10-5A wide receiver in both his junior and senior seasons … made 35 catches for 891 yards and 16 touchdowns his senior season … caught 68 passes for 1,043 yards and 14 scores his junior year … as a sophomore made 47 catches for 947 yards and 12 TDs … was part of the Raider-to-Raider mentoring program at Wylie East. **Personal:** Son of Patrick and Janet Wyatt … father played basketball at Eastfield College … has two brothers – Jordan and Joseph … brother Jordan plays football at SMU … born Sept. 25, 1997 … plans to major in criminal justice.

Marquis Zimmerman

#87 • WIDE RECEIVER
5-10 • 160 • FR
LAKELAND, FLA.
(KATHLEEN)

High School: A standout wide receiver and returner for Kathleen High School … led Red Devils to 9-2 overall record … played for coach Irving Strickland … was a four-year varsity letterwinner … was a Florida Class 7A All-State.

2016 OPPONENT INFO

OPPONENT INFORMATION • ALL-TIME RECORDS

All-Time Series Records

Opponent	W-L-T	1st Mtg.
Adrian	0-1-0	1922
Akron	**15-7-0**	**1941**
Albion	1-0-0	1930
Alabama	0-1-0	1996
Alma	3-0-0	1943
Arizona	0-1-0	1987
Arkansas State	1-0-0	1974
Ashland	5-1-0	1921
Baldwin-Wallace	8-10-3	1923
Ball State	21-9-1	1942
Baylor	0-1-0	1981
Bluffton	9-2-1	1923
Boise State	0-3-0	2005
Boston College	0-1-0	2007
Bradley	4-0-0	1950
Brigham Young	1-1-0	1975
Buffalo	**10-3-0**	**2001**
Cal Poly (SLO)	1-0-0	1960
Cal State Los Angeles	2-0-0	1965
Canisius	1-0-0	1946
Capital	2-4-5	1924
Case Tech	2-0-0	1944
Cedarville	2-0-0	1924
Central Florida	1-2-0	1996
Central Michigan	21-19-0	1924
Cincinnati	4-0-0	1990
Dayton	16-3-1	1926
Defiance	10-5-1	1919
Delaware	2-0-0	1957
Detroit	1-0-0	1963
Drake	1-0-0	1956
East Carolina	2-2-0	1971
Eastern Kentucky	1-3-0	1940
Eastern Michigan	**25-11-1**	**1919**
Findlay	10-2-5	1920
Florida	0-1-0	2012
Florida International	1-0-0	2006
Fresno State	2-3-0	1961
Georgia Southern	0-1-0	2015
Grand Valley	2-0-0	1977
Hawaii	0-1-0	1977
Heidelberg	2-3-1	1920
Hiram	4-1-2	1932
Hope	1-0-0	1930
Huntington	1-0-0	1922
Idaho	2-1-0	2009
Indiana	1-1-0	2013
Iowa State	0-2-0	1977
John Carroll	1-2-1	1938
Kansas	1-0-0	2002
Kansas State	0-1-0	1997
Kent State	**58-19-6**	**1920**
Kentucky	1-2-0	1979
Liberty	1-0-0	2003
Long Beach State	0-3-0	1977
Louisiana Tech	0-2-0	1995
Marietta	0-1-0	1935
Marshall	21-8-0	1954
Maryland	1-0-0	2015
Massachusetts	4-0-0	2012
Memphis	**1-1-0**	**2004**
Miami (Ohio)	**23-42-5**	**1941**
Michigan	0-2-0	2000
Michigan State	0-2-0	1981
Middle Tennessee	**0-0-0**	**2016**
Minnesota	1-2-0	1986
Mississippi State	0-1-0	2013
Missouri	3-2-0	1995
Morgan State	1-0-0	2011
Morningside	1-0-0	1948
Morris Harvey	1-1-0	1948
Mount Union	3-3-0	1931
Murray State	1-0-0	2013
Navy	2-1-0	1991
Nevada	1-0-0	1992
North Carolina	0-1-0	1982
North Carolina State	0-1-0	1994
North Dakota	**0-0-0**	**2016**
North Texas State	1-0-0	1964
Northern Illinois	**12-8-0**	**1967**
Northern Iowa	1-0-0	1947
Northwestern	2-0-0	2001
Oberlin	1-1-0	1945
Ohio Northern	3-5-3	1922
Ohio State	**0-4-0**	**1992**
Ohio	**40-25-2**	**1945**
Ohio Wesleyan	5-2-0	1942
Oklahoma	0-1-0	2004
Oklahoma State	0-1-0	1984
Otterbein	2-0-2	1925
Penn State	0-2-0	1987
Pittsburgh	1-3-0	1999
Purdue	3-0-0	1972
Rhode Island	1-0-0	2012
Richmond	1-1-0	1980
Rider	1-0-1	1949
San Diego State	0-2-1	1972
San Jose State	0-1-0	2012
South Florida (USF)	0-1-0	2002
Southeast Missouri	1-0-0	2004
Southern Illinois	8-0-0	1959
Southern Mississippi	3-1-0	1974
St. Bonaventure	0-2-0	1946
Syracuse	2-0-0	1973
Tampa	0-2-0	1966
Temple	8-4-0	1953
(UT) Chattanooga	0-2-0	1976
Tennessee	0-1-0	2015
Tennessee Tech	2-0-0	1999
Texas-Arlington	1-1-0	1971
Texas Christian (TCU)	0-1-0	1988
Texas Western (UTEP)	1-0-0	1960
Toledo	**39-37-4**	**1919**
Troy	1-1-0	2009
Tulsa	1-3-0	1989
Utah State	0-2-0	1969
Villanova	0-1-0	1978
Va. Military Institute	1-0-0	2014
Virginia Tech	0-3-0	1990
Washington	0-1-0	1986
Wayne State	8-1-1	1926
Waynesburg	0-1-0	1954
Western Kentucky	1-1-0	2007
Western Michigan	32-18-3	1954
Western Reserve	0-1-1	1931
West Texas State	1-4-0	1961
West Virginia	0-3-0	1988
Wichita State	1-0-0	1958
William & Mary	0-1-0	1947
Wisconsin	0-3-0	1992
Wittenberg	5-2-0	1936
Wooster	1-0-1	1940
Wyoming	1-1-0	2008
Xavier	6-2-0	1943
Youngstown State	4-2-0	1950
Others (Non-college)	5-2-0	

2016 opponents in bold

OPPONENT INFORMATION • 2016 OPPONENTS

Ohio State Buckeyes

Sept. 3 • 12:00 p.m. (Big Ten Network)
Ohio Stadium • Columbus, Ohio

General Information
Location: Columbus, Ohio
Founded: 1870
Enrollment: 57,466
President: Dr. Michael V. Drake
Athletics Director: Gene Smith
Conference: Big Ten Conference (B1G)
Nickname: Buckeyes
Colors: Scarlet and Gray
Stadium: Ohio Stadium (104,944)
Playing Surface: Field Turf

Coaching Information
Head Coach: Urban Meyer
Record at OSU: 50-4 (4 seasons)
Career Record: 154-27 (14 seasons)

Team Information
2015 Record: 12-1-0
2015 Bowl: Battlefrog Fiesta Bowl
Basic Offense: Spread
Basic Defense: 4-3
Starters Returning: 6
Starters Lost: 16
All-Time Series: Bowling Green trails 0-4-0

Media Information
Football Contact: Jerry Emig
Office Phone: (614) 688-0343
Email: emig.2@osu.edu
Website: www.ohiostatebuckeyes.com

2016 Schedule

Sept. 3	***BOWLING GREEN***
Sept. 10	TULSA
Sept. 17	at Oklahoma
Oct. 1	RUTGERS
Oct. 8	INDIANA
Oct. 15	at Wisconsin
Oct. 22	at Penn State
Oct. 29	NORTHWESTERN
Nov. 5	NEBRASKA
Nov. 12	at Maryland
Nov. 19	at Michigan State
Nov. 26	MICHIGAN

2015 Results

at Virginia Tech	W, 42-24
HAWAI'I	W, 38-0
NORTHERN ILLINOIS	W, 20-13
WESTERN MICHIGAN	W, 38-12
at Indiana	W, 34-27
MARYLAND	W, 49-28
PENN STATE	W, 38-10
at Rutgers	W, 49-7
MINNESOTA	W, 28-14
at Illinois	W, 28-3
MICHIGAN STATE	L, 14-17
at Michigan	W, 42-13
vs. Notre Dame	W, 44-28

N. Dakota Fighting Hawks

Sept. 10 • 3:30 p.m. (ASN/ESPN3)
Doyt L. Perry Stadium • Bowling Green, Ohio

General Information
Location: Grand Forks, ND
Founded: 1883
Enrollment: 14,951
President: Hon. Mark Kennedy
Athletics Director: Brian Faison
Conference: Big Sky
Nickname: Fighting Hawks
Colors: Kelly Green & White
Stadium: Alerus Center (12,283)
Playing Surface: Field Turf

Coaching Information
Head Coach: Bubba Schweigert
Record at North Dakota: 12-11 (2 seasons)
Career Record: 33-31 (6 seasons)

Team Information
2015 Record: 7-4
Basic Offense: Pro-style
Basic Defense: 3-4
Starters Returning: 18
Starters Lost: 7
All-Time Series: First Meeting

Media Information
Football Contact: Ryan Powell
Office Phone: (701) 777-2986
Cell Phone: (701) 213-5921
Email: ryan.powell@athletics.und.edu
Website: www.undsports.com

2016 Schedule

Sept. 3	at Stony Brook
Sept. 10	***at Bowling Green***
Sept. 17	SOUTH DAKOTA
Sept. 24	at Montana State
Oct. 1	CAL POLY
Oct. 8	at Sacramento State
Oct. 15	SOUTHERN UTAH
Oct. 22	at Idaho State
Oct. 29	WEBER STATE
Nov. 5	at Northern Colorado
Nov. 12	NORTHERN ARIZONA

2015 Results

at Wyoming	W, 24-13
DRAKE	W, 21-18
at North Dakota State	L, 9-34
UC DAVIS	W, 31-24
at Portland State	W, 19-17
IDAHO STATE	L, 31-37
at Weber State	L, 24-25
at Montana	L, 16-42
MONTANA STATE	W, 44-38
NORTHERN COLORADO	W, 45-14
at Cal Poly	W, 45-21

OPPONENT INFORMATION • 2016 OPPONENTS

MTSU Blue Raiders

Sept. 17 • 12:00 p.m. (ASN/ESPN3)
Doyt L. Perry Stadium • Bowling Green, Ohio

General Information
Location: Murfreesboro, Tenn.
Founded: 1911
Enrollment: 22,511
President: Dr. Sidney A. McPhee
Athletics Director: Chris Massaro
Conference: Conference USA
Nickname: Blue Raiders
Colors: Royal Blue & White
Stadium: Johnny "Red" Floyd (Horace Jones Field) (30,788)
Playing Surface: Synthetic Turf by Sportexe

Coaching Information
Head Coach: Rick Stockstill
Record at MTSU: 64-61 (11 seasons)
Career Record: Same

Team Information
2015 Record: 7-6
2015 Bowl: Popeyes Bahamas Bowl
Basic Offense: Multiple
Basic Defense: 4-3 Multiple
Starters Returning: 11
Starters Lost: 11
All-Time Series: First Meeting

Media Information
Football Contact: Mark Owens
Office Phone: (615) 631-9520
Email: owens@goblueraiders.com
Website: www.goblueraiders.com

2016 Schedule

Sept. 3	ALABAMA A&M
Sept. 10	at Vanderbilt
Sept. 17	***at Bowling Green***
Sept. 24	LOUISIANA TECH
Oct. 1	at North Texas
Oct. 15	WESTERN KENTUCKY
Oct. 22	at Missouri
Oct. 29	at Florida International
Nov. 5	TEXAS SAN ANTONIO
Nov. 12	at Marshall
Nov. 19	at Charlotte
Nov. 26	FLORIDA ATLANTIC

2015 Results

JACKSON STATE	W, 70-14
at Alabama	L, 10-37
CHARLOTTE	W, 73-14
at Illinois	L, 25-27
VANDERBILT	L, 13-17
at Western Kentucky	L, 28-58
FLORIDA INTERNATIONAL	W, 42-34
at Louisiana Tech	L, 16-45
MARSHALL	W, 27-24
at Florida Atlantic	W, 24-17
NORTH TEXAS	W, 41-7
at Texas San Antonio	W, 42-7
vs. Western Michigan	L, 31-45

Memphis Tigers

Sept. 24 • TBA (TBA)
The Liberty Bowl • Memphis, Tenn.

General Information
Location: Memphis, Tenn.
Founded: 1912
Enrollment: 21,480
President: M. David Rudd
Athletics Director: Tom Bowen
Conference: American
Nickname: Tigers
Colors: Blue and Gray
Stadium: Liberty Bowl Memorial Stadium (62,380)
Playing Surface: Field Turf

Coaching Information
Head Coach: Mike Norvell
Record at Memphis: First Season
Career Record: Same

Team Information
2015 Record: 9-4
2015 Bowl: Birmingham Bowl
Basic Offense: Spread
Basic Defense: 4-3
Starters Returning: 16
Starters Lost: 6
All-Time Series: Tied, 1-1-0

Media Information
Football Contact: Tammy DeGroff
Office Phone: 901-678-5787
Email: tdegroff@memphis.edu
Website: www.gotigersgo.com

2016 Schedule

Sept. 3	SE MISSOURI STATE
Sept. 17	KANSAS
Sept. 24	***BOWLING GREEN***
Oct. 1	at Ole Miss
Oct. 6	TEMPLE
Oct. 14	at Tulane
Oct. 22	at Navy
Oct. 29	TULSA
Nov. 5	at SMU
Nov. 12	SOUTH FLORIDA
Nov. 18	at Cincinnati
Nov. 25	HOUSTON

2015 Results

MISSOURI STATE	W, 63-7
at Kansas	W, 55-23
at Bowling Green	***W, 44-41***
CINCINNATI	W, 53-46
at South Florida	W, 24-17
OLE MISS	W, 37-24
at Tulsa	W, 66-42
TULANE	W, 41-13
NAVY	L, 20-45
at Houston	L, 34-35
at Temple	L, 12-31
SMU	W, 63-0
vs. Auburn	L, 10-31

OPPONENT INFORMATION • 2016 OPPONENTS

E. Michigan Eagles

Oct. 1 • 3:00 p.m. (ESPN3)
Doyt L. Perry Stadium • Bowling Green, Ohio

General Information
Location: Ypsilanti, Mich.
Founded: 1849
Enrollment: 22,430
President: Dr. James M. Smith
Athletics Director: Christian Spears
Conference: Mid-American Conference (West Division)
Nickname: Eagles
Colors: Green & White
Stadium: Rynearson Stadium (30,200)
Playing Surface: Field Turf

Coaching Information
Head Coach: Chris Creighton
Record at EMU: 3-21 (2 seasons)
Career Record: 142-67 (19 seasons)

Team Information
2015 Record: 1-11
2015 Bowl: None
Basic Offense: Multiple
Basic Defense: Multiple
Starters Returning: 18
Starters Lost: 8
All-Time Series: Bowling Green leads 25-11-1

Media Information
Football Contact: Greg Steiner
Office Phone: (734) 487-0317
Cell Phone: (734) 845-1132
Email: greg.steiner@emich.edu
Website: www.emueagles.com

2016 Schedule

Sept. 2	MISSISSIPPI VALLEY STATE
Sept. 10	at Missouri
Sept. 17	at UNC Charlotte
Sept. 23	WYOMING
Oct. 1	***BOWLING GREEN***
Oct. 8	TOLEDO
Oct. 15	at Ohio
Oct. 22	at Western Michigan
Oct. 29	MIAMI
Nov. 8	at Ball State
Nov. 16	NORTHERN ILLINOIS
Nov. 22	CENTRAL MICHIGAN

2015 Results

OLD DOMINION	L, 34-38
at Wyoming	W, 48-29
BALL STATE	L, 17-28
ARMY	L, 36-58
at Louisiana State (LSU)	L, 22-44
AKRON	L, 21-47
at Toledo	L, 20-63
at Northern Illinois	L, 21-49
WESTERN MICHIGAN	L, 28-58
at Miami	L, 13-28
UMASS	L, 17-28
at Central Michigan	L, 28-35

Ohio Bobcats

Oct. 8 • 2:00 p.m. (ESPN3)
Peden Stadium • Athens, Ohio

General Information
Location: Athens, Ohio
Founded: 1804
Enrollment: 38,857
President: Dr. Roderick J. McDavis
Athletics Director: Jim Schaus
Conference: Mid-American Conference (East Division)
Nickname: Bobcats
Colors: Green and White
Stadium: Peden Stadium (24,000)
Playing Surface: Field Turf

Coaching Information
Head Coach: Frank Solich
Record at Ohio: 80-61 (11 seasons)
Career Record: 138-80 (17 seasons)

Team Information
2015 Record: 8-5
2015 Bowl: Raycom Media Camellia Bowl
Basic Offense: Spread
Basic Defense: 4-3
Starters Returning: 15
Starters Lost: 13
All-Time Series: Bowling Green leads 40-25-2

Media Information
Football Contact: Anthony Reynolds
Office Phone: 740-593-1298
Cell Phone: 870-530-4499
Email: reynola1@ohio.edu
Website: www.ohiobobcats.com

2016 Schedule

Sept. 3	TEXAS STATE
Sept. 10	at Kansas
Sept. 17	at Tennessee
Sept. 24	GARDNER-WEBB
Oct. 1	at Miami
Oct. 8	***BOWLING GREEN***
Oct. 15	EASTERN MICHIGAN
Oct. 22	at Kent State
Oct. 27	at Toledo
Nov. 3	BUFFALO
Nov. 15	at Central Michigan
Nov. 22	AKRON

2015 Results

at Idaho	W, 45-28
MARSHALL	W, 21-10
SOUTHEASTERN LA	W, 35-14
at Minnesota	L, 24-27
at Akron	W, 14-12
MIAMI	W, 34-3
WESTERN MICHIGAN	L, 14-49
at Buffalo	L, 17-41
at Bowling Green	L, 24-62
KENT STATE	W, 27-0
BALL STATE	W, 48-31
at Northern Illinois	W, 26-21
vs. Appalachian State	L, 29-31

OPPONENT INFORMATION • 2016 OPPONENTS

Toledo Rockets

Oct. 15 • 3:30 p.m. (ESPN3)
The Glass Bowl • Toledo, Ohio

General Information
Location: Toledo, Ohio
Founded: 1872
Enrollment: 18,783
President: Dr. Sharon Gaber
Athletics Director: Michael O'Brien
Conference: Mid-American Conference (West Division)
Nickname: Rockets
Colors: Midnight Blue and Gold
Stadium: Glass Bowl (26,244)
Playing Surface: Field Turf

Coaching Information
Head Coach: Jason Candle
Record at Toledo: 1-0 (First Season)
Career Record: Same

Team Information
2015 Record: 10-2
2015 Bowl: Marmot Boca Raton Bowl
Basic Offense: Spread
Basic Defense: Multiple
Starters Returning: 15
Starters Lost: 12
All-Time Series: Bowling Green leads 39-37-4

Media Information
Football Contact: Paul Helgren
Office Phone: 419-530-4918
Cell Phone: 419-262-3861
Email: paul.helgren@utoledo.edu
Website: www.utrockets.com

2016 Schedule

Sept. 2	at Arkansas State
Sept. 10	MAINE
Sept. 17	FRESNO STATE
Sept. 30	at BYU
Oct. 8	at Eastern Michigan
Oct. 15	***BOWLING GREEN***
Oct. 22	CENTRAL MICHIGAN
Oct. 27	OHIO
Nov. 2	at Akron
Nov. 9	at Northern Illinois
Nov. 16	BALL STATE
Nov. 25	at Western Michigan

2015 Results

STONY BROOK	CANCELLED
at Arkansas	W, 16-12
IOWA STATE	W, 30-23
ARKANSAS STATE	W, 37-7
at Ball State	W, 24-10
KENT STATE	W, 38-7
EASTERN MICHIGAN	W, 63-20
at UMass	W, 51-35
NORTHERN ILLINOIS	L, 24-27
at Central Michigan	W, 28-23
at Bowling Green	W, 44-28
WESTERN MICHIGAN	L, 30-35
vs. Temple	W, 32-17

Miami RedHawks

Oct. 22 • TBA (ESPN3)
Doyt L. Perry Stadium • Bowling Green, Ohio

General Information
Location: Oxford, Ohio
Founded: 1803
Enrollment: 18,907
President: Gregory Crawford
Athletics Director: David Sayler
Conference: Mid-American Conference (East Division)
Nickname: Red Hawks
Colors: Red & White
Stadium: Yager Stadium (24,000)
Playing Surface: Field Turf

Coaching Information
Head Coach: Chuck Martin
Record at Miami: 5-31 (3 seasons)
Career Record: Same

Team Information
2015 Record: 3-9
2015 Bowl: None
Basic Offense: Multiple
Basic Defense: Multiple
Starters Returning: 16
Starters Lost: 9
All-Time Series: Bowling Green trails 23-42-5

Media Information
Football Contact: Dave Meyer
Office Phone: (513) 529-4329
Email: meyerd@miamioh.edu
Website: www.miamiredhawks.com

2016 Schedule

Sept. 3	at Iowa
Sept. 10	EASTERN ILLINOIS
Sept. 17	WESTERN KENTUCKY
Sept. 24	at Cincinnati
Oct. 1	OHIO
Oct. 8	at Akron
Oct. 15	KENT STATE
Oct. 22	***at Bowling Green***
Oct. 29	at Eastern Michigan
Nov. 4	CENTRAL MICHIGAN
Nov. 12	at Buffalo
Nov. 22	BALL STATE

2015 Results

PRESBYTERIAN	W, 26-7
at Wisconsin	L, 58-0
CINCINNATI	L, 33-37
at Western Kentucky	L, 56-14
at Kent State	L, 14-20
at Ohio	L, 3-34
NORTHERN ILLINOIS	L, 12-45
at Western Michigan	L, 13-35
BUFFALO	L, 24-29
EASTERN MICHIGAN	W, 28-13
at Akron	L, 28-37
at UMass	W, 20-13

OPPONENT INFORMATION • 2016 OPPONETS

N. Illinois Huskies

Nov. 1 • 8:00 p.m. (ESPN2/ESPNU)
Huskie Stadium • DeKalb, Ill.

General Information
Location: DeKalb, Ill.
Founded: 1895
Enrollment: 21,138
President: Dr. Douglas D. Baker
Athletics Director: Sean T. Frazier
Conference: Mid-American Conference (West Division)
Nickname: Huskies
Colors: Cardinal & Black
Stadium: Brigham Field at Huskie Stadium (23,595)
Playing Surface: Field Turf

Coaching Information
Head Coach: Rod Carey
Record at NIU: 31-12 (4 seasons)
Career Record: Same

Team Information
2015 Record: 8-6
2015 Bowl: San Diego County Credit Union Poinsettia Bowl
Basic Offense: Multiple
Basic Defense: 4-3
Starters Returning: 16
Starters Lost: 10
All-Time Series: Bowling Green leads 12-8-0

Media Information
Football Contact: Donna Turner
Office Phone: (815) 753-9513
Cell Phone: (815) 793-5474
Email: donnaturner@niu.edu
Website: www.niuhuskies.com

2016 Schedule

Sept. 3	at Wyoming
Sept. 10	at South Florida
Sept. 17	SAN DIEGO STATE
Sept. 24	WESTERN ILLINOIS
Oct. 1	at Ball State
Oct. 8	at Western Michigan
Oct. 15	CENTRAL MICHIGAN
Oct. 22	BUFFALO
Nov. 1	***BOWLING GREEN***
Nov. 8	TOLEDO
Nov. 16	at Eastern Michigan
Nov. 25	at Kent State

2015 Results

UNLV	W, 38-30
MURRAY STATE	W, 57-26
at Ohio State	L, 13-20
at Boston College	L, 14-17
at Central Michigan	L, 19-29
BALL STATE	W, 59-41
at Miami	W, 45-12
EASTERN MICHIGAN	W, 49-21
at Toledo	W, 32-27
at Buffalo	W, 41-30
WESTERN MICHIGAN	W, 27-19
OHIO	L, 14-34
vs. Bowling Green	L, 14-34
vs. Boise State	L, 7-55

Akron Zips

Nov. 9 • 8:00 p.m. (ESPN2/ESPNU)
Infocision Stadium • Akron, Ohio

General Information
Location: Akron, Ohio
Founded: 1870
Enrollment: 29,699
President: Matthew J. Wilson
Athletic Director: Larry Williams
Conference: Mid-American Conference (East Division)
Nickname: Zips
Colors: Blue and Gold
Stadium: InfoCision Stadium (30,000)
Playing Surface: ProGrass

Coaching Information
Head Coach: Terry Bowden
Record at Akron:19-20 (4 seasons)
Career Record: 159-92-2 (22 seasons)

Team Information
2015 Record: 8-5
2015 Bowl: Famous Idaho Potato Bowl
Basic Offense: Spread
Basic Defense: 4-3
Starters Returning: 14
Starters Lost: 15
All-Time Series: Bowling Green leads 15-7-0

Media Information
Football Contact: Cathy Bongiovi
Office Phone: 330-972-6106
Cell Phone: 267-326-5400
Email: cathyb@uakron.edu
Website: www.gozips.com

2016 Schedule

Sept. 3	VMI
Sept. 10	at Wisconsin
Sept. 17	at Marshall
Sept. 24	APPALACHIAN STATE
Oct. 1	at Kent State
Oct. 8	MIAMI
Oct. 15	WESTERN MICHIGAN
Oct. 22	at Ball State
Oct. 27	at Buffalo
Nov. 2	TOLEDO
Nov. 9	***BOWLING GREEN***
Nov. 19	at Ohio

2015 Results

at Oklahoma	L, 3-41
PITTSBURGH	L, 7-24
SAVANNAH STATE	W, 52-9
at Louisiana	W, 35-14
OHIO	L, 12-14
at Eastern Michigan	W, 47-21
at Bowling Green	L, 10-59
CENTRAL MICHIGAN	L, 6-14
at UMass	W, 17-13
at Miami	W, 37-28
BUFFALO	W, 42-21
KENT STATE	W, 20-0
vs Utah State	W, 23-21

OPPONENT INFORMATION • 2016 OPPONENTS

Kent State Golden Flashes

Nov. 15 • 6:00/7:00 p.m. (ESPN2/ESPNU)
Doyt L. Perry Stadium • Bowling Green, Ohio

General Information
Location: Kent, Ohio
Founded: 1910
Enrollment: 42,000
President: Dr. Beverly Warren
Athletics Director: Joel Nielsen
Conference: Mid-American Conference (East Division)
Nickname: Golden Flashes
Colors: Navy Blue and Gold
Stadium: Dix Stadium (25,319)
Playing Surface: Field Turf

Coaching Information
Head Coach: Paul Haynes
Record at Kent State: 9-26 (3 seasons)
Career Record: Same

Team Information
2015 Record: 3-9
2015 Bowl: None
Basic Offense: Multiple
Basic Defense: 4-2
Starters Returning: 21
Starters Lost: 6
All-Time Series: Bowling Green leads 58-19-6

Media Information
Football Contact: Aaron Chimenti
Office Phone: 330-672-8468
Cell Phone: 330-807-5789
Email: achiment@kent.edu
Website: www.kentstatesports.com

2016 Schedule

Sept. 3	at Penn State
Sept. 10	NORTH CAROLINA A&T
Sept. 17	MONMOUTH
Sept. 24	at Alabama
Oct. 1	AKRON
Oct. 18	at Buffalo
Oct. 15	at Miami
Oct. 22	OHIO
Oct. 29	at Central Michigan
Nov. 8	WESTERN MICHIGAN
Nov. 15	***at Bowling Green***
Nov. 25	NORTHERN ILLINOIS

2015 Results

at Illinois	L, 3-52
DELAWARE STATE	W, 45-13
at Minnesota	L, 7-10
MARSHALL	L, 29-36 (2OT)
MIAMI	W, 20-14
at Toledo	L, 7-38
at UMass	W, 15-10
BOWLING GREEN	L, 0-48
BUFFALO	L, 17-18
at Ohio	L, 0-27
CENTRAL MICHIGAN	L, 14-27
at Akron	L, 0-20

Buffalo Bulls

Nov. 25 • ESPN2/ESPNU (TBA)
Doyt L. Perry Stadium • Bowling Green, Ohio

General Information
Location: Buffalo, N.Y.
Founded: 1846
Enrollment: 29,850
President: Satish K. Tripathi
Athletics Director: Allen Greene
Conference: Mid-American Conference (East Division)
Nickname: Bulls
Colors: Royal Blue & White
Stadium: UB Stadium (29,013)
Playing Surface: A-Turf Titan

Coaching Information
Head Coach: Lance Leipold
Record at Buffalo: 5-7 (1 season)
Career Record: 114-13 (9 seasons)

Team Information
2015 Record: 5-7
2015 Bowl: None
Basic Offense: Multiple
Basic Defense: 4-3
Starters Returning: 14
Starters Lost: 10
All-Time Series: Bowling Green leads 10-3-0

Media Information
Football Contact: Jon Fuller
Office Phone: 716-645-6762
Cell Phone: 716-359-2728
Email: jfuller3@buffalo.edu
Website: www.ubbulls.com

2016 Schedule

Sept. 2	ALBANY
Sept. 17	at Nevada
Sept. 24	ARMY
Oct. 1	at Boston College
Oct. 8	KENT STATE
Oct. 15	BALL STATE
Oct. 22	at Northern Illinois
Oct. 27	AKRON
Nov. 3	at Ohio
Nov. 12	MIAMI
Nov. 19	at Akron
Nov. 25	***at Bowling Green***

2015 Results

ALBANY	W, 51-14
at Penn State	L, 14-27
at Florida Atlantic	W, 33-15
NEVADA	L, 21-24
BOWLING GREEN	L, 22-28
at Central Michigan	L, 14-51
OHIO	W, 41-17
at Miami	W, 29-24
at Kent State	W, 18-17
NORTHERN ILLINOIS	L, 30-41
at Akron	L 21-42
UMASS	L, 26-31

OPPONENT INFORMATION • SERIES RECORDS

Ohio State

(OSU LEADS, 4-0-0)

1992	OS	17	BG	6
1997	OS	44	BG	13
2003	OS	24	BG	17
2006	OS	35	BG	7

North Dakota

FIRST MEETING

MTSU

FIRST MEETING

Memphis

(SERIES TIED, 1-1-0)

2004	BG	52	UM	35
2015	UM	44	BG	41

E. Michigan

(BG LEADS, 25-11-1)

1919	EM	10	BG	0
1920	EM	74	BG	0
1925	EM	14	BG	0
1929	EM	34	BG	7
1936	BG	6	EM	0
1937	EM	25	BG	0
1938	BG	7	EM	7
1939	BG	23	EM	13
1940	BG	15	EM	0
1941	BG	20	EM	6
1973	BG	31	EM	7
1976	BG	53	EM	12
1977	EM	16	BG	6
1978	BG	43	EM	6
1979	BG	32	EM	6
1980	EM	18	BG	16
1981	BG	28	EM	0
1982	BG	24	EM	7
1983	BG	26	EM	21
1984	BG	35	EM	27
1985	BG	42	EM	24
1986	BG	24	EM	10
1987	EM	38	BG	18
1988	EM	28	BG	3
1989	EM	21	BG	13
1990	BG	25	EM	15
1991	BG	17	EM	6
1994	BG	30	EM	13
2000	BG	20	EM	6
2002	BG	63	EM	21
2003	BG	33	EM	20
2004	BG	41	EM	20
2006	BG	24	EM	21
2007	BG	39	EM	32
2008	EM	24	BG	21
2012	BG	24	EM	3
2013	BG	58	EM	7

* formerly Mich. St. Normal College

Ohio

(BG LEADS, 40-25-2)

1945	BG	6	OU	0
1947	BG	2	OU	0
1948	BG	13	OU	7
1951	OU	28	BG	7
1952	OU	33	BG	14
1953	OU	22	BG	14
1954	OU	26	BG	14
1955	BG	13	OU	0
1956	BG	41	OU	27
1957	BG	7	OU	7
1958	BG	33	OU	6
1959	BG	13	OU	9
1960	OU	14	BG	7
1961	BG	7	OU	6
1962	BG	7	OU	6
1963	OU	16	BG	0
1964	OU	21	BG	0
1965	BG	17	OU	7
1966	BG	28	OU	0
1967	OU	31	BG	7
1968	OU	28	BG	27
1969	BG	23	OU	16
1970	OU	34	BG	7
1971	BG	20	OU	19
1972	BG	17	OU	0
1973	OU	24	BG	23
1974	OU	33	BG	22
1975	BG	19	OU	17
1976	OU	31	BG	26
1977	BG	39	OU	27
1978	OU	19	BG	15
1979	OU	48	BG	21
1980	OU	21	BG	20
1981	OU	23	BG	21
1982	BG	40	OU	21
1983	BG	24	OU	20
1984	BG	28	OU	7
1985	BG	38	OU	17
1986	BG	21	OU	16
1987	BG	28	OU	7
1988	BG	42	OU	0
1989	BG	31	OU	28
1990	BG	10	OU	10
1991	BG	45	OU	14
1992	BG	31	OU	14
1993	BG	20	OU	0
1994	BG	32	OU	0
1995	BG	33	OU	7
1996	OU	38	BG	0
1997	OU	24	BG	0
1998	BG	35	OU	7
1999	OU	17	BG	14
2000	OU	23	BG	21
2001	BG	17	OU	0
2002	BG	72	OU	21
2004	BG	41	OU	16
2005	BG	38	OU	14
2006	BG	21	OU	9
2007	OU	38	BG	27
2008	BG	28	OU	3
2009	OU	44	BG	37
2010	OU	49	BG	25
2011	OU	29	BG	28
2012	BG	26	OU	14
2013	BG	49	OU	0
2014	BG	31	OU	13
2015	BG	62	OU	24

Toledo

(BG LEADS, 39-37-4)

1919	UT	6	BG	0
1921	BG	20	UT	7
1922	BG	6	UT	6
1923	UT	27	BG	0
1924	UT	12	BG	7
1928	BG	14	UT	0
1929	BG	0	UT	0
1930	BG	0	UT	0
1932	BG	12	UT	6
1933	UT	26	BG	7
1934	UT	22	BG	0
1935	UT	63	BG	0
1948	BG	21	UT	6
1949	UT	20	BG	19
1950	BG	39	UT	14
1951	UT	12	BG	6
1952	BG	29	UT	19
1953	UT	20	BG	19
1954	UT	38	BG	7
1955	BG	39	UT	0
1956	BG	34	UT	12
1957	BG	29	UT	0
1958	BG	31	UT	16
1959	BG	51	UT	21
1960	BG	14	UT	3
1961	BG	17	UT	6
1962	BG	28	UT	13
1963	BG	22	UT	20
1964	BG	31	UT	14
1965	BG	21	UT	14
1966	BG	14	UT	13
1967	UT	33	BG	0
1968	BG	0	UT	0
1969	UT	27	BG	26
1970	UT	20	BG	0
1971	UT	24	BG	7
1972	BG	19	UT	8
1973	BG	49	UT	35
1974	UT	24	BG	19
1975	BG	34	UT	17
1976	BG	29	UT	28
1977	BG	21	UT	13
1978	BG	45	UT	27
1979	UT	23	BG	17
1980	BG	17	UT	6
1981	BG	38	UT	0
1982	UT	24	BG	10
1983	UT	6	BG	3
1984	UT	17	BG	6
1985	BG	21	UT	0
1986	UT	22	BG	3
1987	BG	20	UT	6
1988	UT	34	BG	5
1989	BG	27	UT	23
1990	UT	19	BG	13
1991	BG	24	UT	21
1992	BG	10	UT	9
1993	BG	17	UT	10
1994	BG	31	UT	16
1995	UT	35	BG	16
1996	UT	24	BG	16
1997	UT	35	BG	20
1998	UT	24	BG	16
1999	BG	34	UT	23
2000	UT	51	BG	17
2001	BG	56	UT	21
2002	UT	42	BG	24
2003	BG	31	UT	23
2004	UT	49	BG	41
2005	UT	44	BG	41
2006	UT	31	BG	21
2007	BG	37	UT	10
2008	BG	38	UT	10
2009	BG	38	UT	24
2010	UT	33	BG	14
2011	UT	28	BG	21
2012	UT	27	BG	15
2013	UT	28	BG	25
2014	UT	27	BG	20
2015	UT	44	BG	28

Miami

(MU LEADS, 42-23-5)

1941	BG	9	MU	0
1942	BG	7	MU	6
1943	MU	45	BG	6
1944	MU	28	BG	7
1945	MU	26	BG	0
1946	MU	6	BG	0
1947	MU	33	BG	19
1950	MU	54	BG	6
1951	MU	46	BG	7
1952	MU	42	BG	7
1953	MU	47	BG	0
1954	MU	46	BG	7
1955	MU	7	BG	0
1956	BG	7	MU	7
1957	MU	13	BG	7
1958	MU	28	BG	14
1959	BG	33	MU	16
1960	BG	21	MU	12
1961	MU	7	BG	6
1962	BG	24	MU	24
1963	MU	21	BG	12
1964	BG	21	MU	18
1965	MU	23	BG	7
1966	BG	17	MU	14
1967	MU	9	BG	7
1968	MU	31	BG	7
1969	BG	3	MU	0
1970	MU	7	BG	3
1971	BG	33	MU	7
1972	BG	16	MU	7
1973	MU	31	BG	8
1974	MU	34	BG	10
1975	MU	20	BG	17

OPPONENT INFORMATION • SERIES RECORDS

1976	MU	9	BG	7
1977	MU	33	BG	13
1978	MU	18	BG	7
1979	MU	21	BG	3
1980	MU	7	BG	3
1981	BG	7	MU	7
1982	MU	17	BG	12
1983	BG	17	MU	14
1984	BG	41	MU	10
1985	BG	28	MU	24
1986	MU	24	BG	7
1987	MU	17	BG	7
1988	BG	21	MU	21
1989	MU	17	BG	13
1990	BG	10	MU	10
1991	BG	17	MU	7
1992	BG	44	MU	24
1993	BG	30	MU	25
1994	BG	27	MU	16
1995	MU	21	BG	0
1996	BG	14	MU	10
1997	BG	28	MU	21
1998	MU	24	BG	12
1999	MU	45	BG	31
2000	MU	24	BG	10
2001	MU	24	BG	21
2003	MU	33	BG	10
	MU	49	BG	27
2005	BG	42	MU	14
2006	MU	9	BG	7
2007	MU	47	BG	14
2008	MU	27	BG	20
2009	BG	35	MU	14
2010	MU	24	BG	21
2011	BG	37	MU	23
2012	BG	37	MU	12
2013	BG	45	MU	3

N. Illinois

(BG LEADS, 12-8-0)

1967	BG	17	NI	7
1968	NI	7	BG	6
1969	BG	38	NI	23
1973	BG	21	NI	20
1981	BG	17	NI	10
1982	BG	20	NI	18
1983	NI	24	BG	23
1984	BG	28	NI	6
1985	BG	34	NI	14
1986	NI	16	BG	8
1997	BG	35	NI	10
1998	BG	34	NI	23
2002	NI	26	BG	17
2003	BG	34	NI	18
2004	NI	34	BG	17
2008	NI	16	BG	13
2011	NI	45	BG	14
2013	BG	47	NI	27
2014	NI	51	BG	17
2015	BG	34	NI	14

Akron

(BG LEADS, 15-7-0)

1941	UA	8	BG	0
1985	BG	27	UA	22
1989	UA	38	BG	24
1992	BG	24	UA	3
1993	BG	49	UA	7
1994	BG	45	UA	0
1995	BG	50	UA	12
1996	UA	21	BG	14
1997	BG	31	UA	28
1998	BG	58	UA	21
1999	UA	55	BG	25
2000	UA	27	BG	21
2001	BG	16	UA	11
2005	UA	24	BG	14
2006	UA	35	BG	28
2007	BG	44	UA	20
2008	BG	37	UA	33
2009	BG	36	UA	20
2012	BG	24	UA	10
2013	BG	31	UA	14
2014	BG	27	UA	10
2015	BG	59	UA	10

Kent State

(BG LEADS, 58-19-6)

1920	BG	7	KS	0
1921	BG	0	KS	0
1922	BG	6	KS	0
1927	BG	13	KS	0
1928	BG	6	KS	6
1934	BG	0	KS	0
1935	KS	45	BG	0
1936	KS	6	BG	0
1937	BG	13	KS	13
1938	KS	7	BG	3
1939	BG	34	KS	0
1940	KS	13	BG	0
1941	BG	12	KS	6
1942	KS	7	BG	0
1946	BG	13	KS	0
1947	BG	21	KS	18
1948	BG	23	KS	14
1949	BG	27	KS	6
1950	KS	19	BG	6
1951	BG	27	KS	27
1952	BG	44	KS	21
1953	KS	41	BG	7
1954	KS	28	BG	25
1955	BG	6	KS	6
1956	BG	17	KS	0
1957	BG	13	KS	7
1958	KS	8	BG	7
1959	BG	25	KS	8
1960	BG	28	KS	0
1961	BG	21	KS	6
1962	BG	45	KS	6
1963	BG	18	KS	3
1964	BG	41	KS	0
1965	BG	7	KS	6
1966	KS	35	BG	12
1967	BG	7	KS	6
1968	BG	30	KS	7
1969	BG	7	KS	0
1970	BG	44	KS	0
1971	BG	46	KS	33
1972	KS	14	BG	10
1973	KS	21	BG	7
1974	BG	26	KS	10
1975	BG	35	KS	9
1976	BG	17	KS	13
1977	BG	14	KS	10
1978	BG	28	KS	20
1979	BG	28	KS	17
1980	BG	24	KS	3
1981	BG	13	KS	7
1982	BG	41	KS	7
1983	BG	38	KS	3
1984	BG	27	KS	10
1985	BG	26	KS	14
1986	BG	31	KS	15
1987	BG	30	KS	20
1988	KS	31	BG	19
1989	BG	51	KS	28
1990	BG	20	KS	16
1991	BG	35	KS	7
1992	BG	28	KS	22
1993	BG	40	KS	7
1994	BG	22	KS	16
1995	BG	26	KS	15
1996	BG	31	KS	24
1997	KS	29	BG	20
1998	BG	42	KS	21
1999	KS	41	BG	27
2000	BG	18	KS	11
2001	BG	24	KS	7
2002	BG	45	KS	14
2003	BG	42	KS	33
2005	BG	24	KS	14
2006	KS	38	BG	3
2007	BG	31	KS	20
2008	BG	45	KS	30
2009	BG	36	KS	35
2010	KS	30	BG	6
2011	KS	27	BG	15
2012	KS	31	BG	24
2013	BG	41	KS	22
2014	BG	30	KS	20
2015	BG	48	KS	0

Buffalo

(BG LEADS, 10-3-0)

2000	UB	20	BG	17
2001	BG	35	UB	0
2005	BG	27	UB	7
2006	BG	48	UB	40
2007	BG	31	UB	17
2008	UB	40	BG	34
2009	BG	30	UB	29
2010	UB	28	BG	26
2011	BG	42	UB	28
2012	BG	21	UB	7
2013	BG	24	UB	7
2014	BG	36	UB	35
2015	BG	28	UB	22

THE MID-AMERICAN CONFERENCE

Providing leadership in education and diversity, the Mid-American Conference moves into its 71st year of service to our students.

Since its inception in 1946, the Mid-American Conference has progressively grown and developed into one of the most aggressive Division I conferences in the country. One of only 10 football Bowl Subdivision (FBS) conferences, the MAC named Dr. Jon A. Steinbrecher as its eighth commissioner in March of 2009.

The league has grown its commitment to championship events as it hosts championships in 23 sports, including neutral site events at some of the finest facilities in the nation – football (Ford Field, Detroit), men's and women's basketball (Quicken Loans Arena, Cleveland), softball (Firestone Stadium, Akron) and baseball (All Pro Freight Stadium, Avon, Ohio). The MAC secured a four-year contract extension with Ford Field to host the MAC Football Championship Game through the 2019 football season, anchored a six-year contract extension for the MAC Men's and Women's Basketball Tournaments at Quicken Loans Arena through the 2023 season, and stabilized a five-year contract extension through the 2020 season for the MAC Baseball Tournament at All Pro Freight Stadium in Avon, Ohio.

In addition to growing its commitment to MAC championships, Steinbrecher has strategically positioned the MAC's participation in hosting NCAA events and championships. The MAC recently served as the host for the 2015 NCAA Division I Men's Basketball Midwest Regional at Quicken Loans Arena in Cleveland and will also serve as host of the 2018 NCAA Division I Wrestling Championships, also at Quicken Loans Arena. The MAC has previously hosted both the 2012 and 2014 NCAA Women's Bowling Championships under Steinbrecher's direction.

In the summer of 2014, the MAC and ESPN announced a historic 13-year rights extension deal through the 2026-27 season for expanded national television and digital distribution. This is the largest and most extensive agreement in the history of the Conference and brings long-term security for the MAC through the 2026-27 academic year.

ESPN has exclusive television and digital distribution rights for all MAC sporting events, and guarantees coverage of every football game, and select men's and women's basketball and Olympic sporting events. The MAC and ESPN will establish on-campus production capabilities that will provide a significant increase in the national coverage of baseball, softball, soccer, volleyball, wrestling and Olympic sports on ESPN3. This will open up nearly 92 million households from ESPN3 for exposure to MAC sports for the first time in Conference history. Through this ESPN partnership, the MAC and CBS Sports Network announced a four-year sub-licensing agreement to expand its national coverage of football and basketball through the 2018-19 season.

During the 2015 season, the MAC tied a Conference record with seven programs receiving a bowl invitation. Bowling Green (GoDaddy Bowl), Northern Illinois (San Diego County Credit Union Poinsettia Bowl), Toledo (Marmot Boca Raton Bowl), Ohio (Raycom Media Camellia Bowl), Western Michigan (Popeyes Bahamas Bowl), Akron (Famous Idaho Potato Bowl), and Central Michigan (Quick Lane Bowl) represented the MAC in bowl games last season.

The seven MAC bowl invitations matches the Conference record for programs receiving a bowl invitation in a single season, which also occurred during the 2012 bowl season. This also marks the eighth time in MAC history to have five or more programs receive a bowl invitation (2004, 2008, 2009, 2011, 2012, 2013, 2014, 2015) in a single-season.

In December of 2015, the MAC named Bowling Green QB Matt Johnson as the league's Vern Smith Leadership Award Winner and MAC Offensive Player of the Year. Also receiving accolades, Akron LB Jatavis Brown earned MAC Defensive Player of the Year, Western Michigan RB Jamauri Bogan won MAC Freshman of the Year, NIU kick returner Aregeros Turner won MAC Special Teams Player of the Year Award and former Toledo head coach Matt Campbell won MAC Coach of the Year.

Four MAC students were named 2015 Academic All-Americans as selected by the College of Sports Information Directors of America (CoSIDA). Buffalo senior tight end Matt Weiser and Kent State senior safety Jordan Italiano were named Academic All-America First-Team, while Kent State junior safety Nick Cuthbert and Bowling Green sophomore punter Joe Davidson were named Academic All-America Second-Team.

In December of 2013, former Northern Illinois quarterback Jordan Lynch finished third overall in the Heisman Trophy voting, the highest ever finish by a MAC student. Lynch was invited to the Heisman Trophy Award ceremony in New York City and became only the third MAC student-athlete to receive an invitation to the ceremony – Marshall QB Chad Pennington (1999) and Marshall WR Randy Moss (1997).

During the 2014 NFL Draft, Buffalo Bulls linebacker Khalil Mack was the fifth overall selection by the Oakland Raiders. Mack's selection was the highest-ever for the Buffalo program and the second highest ever selection for a MAC student. This marked the second consecutive year for the MAC to have its two highest ever selections in the NFL Draft. In the 2013 NFL Draft, Central Michigan offensive tackle Eric Fisher was selected as the first overall selection by the Kansas City Chiefs, making Fisher the first-ever football player from the MAC selected first overall in the NFL Draft.

In 2012, the MAC witnessed a record setting seven teams receive bowl invitations, including the first ever BCS Bowl invitation with Northern Illinois playing in the Discover Orange Bowl on Jan. 1, 2013. The MAC also had four football programs ranked in the top 25 of national polls – Northern Illinois, Kent State, Toledo and Ohio—as the BCS Standings had two MAC programs in the Top 25 at the end of the regular season with No. 15 Northern Illinois and No. 25 Kent State. The MAC also set a conference record for the most wins against FBS opponents with 16 victories.

In the fall of 2013, the MAC announced the creation of newly created bowl games in Boca Raton, Fla., Nassau, Bahamas, Miami Beach, Fla., and Montgomery, Ala. for a six-year period (2014-2019). The creation of the Marmot Boca Raton, Popeyes Bahamas and Miami Beach Bowls is the centerpiece of a joint agreement between several FBS conferences and will be supported by several FBS conferences on a six-year rotating basis.

The Marmot Boca Raton Bowl will be owned and operated by ESPN and will be played at FAU Stadium, an open air stadium which seats nearly 30,000 fans on the campus of Florida Atlantic University. The Popeyes Bahamas Bowl will be played at Thomas A. Robinson Stadium. The Miami Beach Bowl will be played at Marlins Park. The Raycom Camellia Bowl, based in Montgomery, Ala., is owned and operated by ESPN and will be played in the Cramton Bowl, a 25,000 seat stadium.

The MAC is also a partner with the San Diego County Credit Union Poinsettia Bowl as a primary partner in 2017 and 2019, and a secondary partner in 2015, 2016 and 2018 bowl seasons. The MAC will play the Mountain West in both the 2017 and 2019 bowl seasons, played at Qualcomm Stadium in San Diego.

Each football season the MAC has a minimum five guaranteed bowl opportunities. The MAC has long-term primary contracts with the Mobile Alabama Bowl (based in Mobile, Ala.) through the 2017 season and Famous Idaho Potato Bowl (based in Boise, Ida.) through the 2019 season.

The Mid-American Conference
24 Public Square, 15th Floor
Cleveland, Ohio 44113
(216) 566-4622
www.mac-sports.com

Jon Steinbrecher
Commissioner

THE MID-AMERICAN CONFERENCE

During the 2015 football season, Bowling Green won the 2015 Marathon MAC Football Championship with a 34-14 win over NIU. This marked the second MAC Championship for Bowling Green in the last three seasons and the programs 12th overall Conference Championship. Bowling Green also clinched the East Division title for the program's third consecutive East Division crown, while Northern Illinois won its sixth consecutive MAC West Division title as the Huskies won the tie-breakers in the four-way tie for first place in the West with NIU, Toledo, Western Michigan and Central Michigan.

Bowling Green's Matt Johnson set the Conference record for single-season passing yards (4,700), passing touchdowns (43) and the Falcons offense set the league record for single-season total offense (7,293 yards). NIU defensive back Shawun Lurry, who led the nation with nine interceptions in 2015, was named First-Team All-American by the Football Writers Association of America (FWAA), Second-Team All-American by the Walter Camp Football Foundation, Third-Team All-American by The Associated Press and Honorable Mention All-American by SportsIllustrated.com. Buffalo senior tight end Matt Weiser and Kent State senior safety Jordan Italiano were named Academic All-America First-Team, while Kent State junior safety Nick Cuthbert and Bowling Green sophomore punter Joe Davidson were named Academic All- America Second-Team.

The National Football Foundation and College Hall of Fame named 25 MAC students as members of the 2016 Hampshire Honor Society, which recognizes college football players that maintained a 3.20 GPA or better throughout their college career. Six more MAC players were selected in the 2016 NFL Draft – OT Willie Beavers (Western Michigan) by Minnesota (4th Round, 121st overall); WR Tajae Sharpe (UMass) by Tennessee (5th Round, 140th overall); LB Jatavis Brown (Akron) by San Diego (5th Round, 175th overall); S Kavon Frazier (Central Michigan) by Dallas (6th Round, 212nd overall); RB Darius Jackson (Eastern Michigan) by Dallas (6th Round, 216th overall); and WR Daniel Braverman (Western Michigan) by Chicago (7th Round, 230th overall).

In men's basketball, the MAC witnessed the No. 3 seed Buffalo Bulls win its second consecutive MAC Tournament Championship, becoming the first program in 14 years to repeat as MAC champions. The MAC finished the season ranked 10th overall in conference RPI and had six programs invited to postseason tournaments (NCAA-Buffalo; NIT-Akron; CIT-Central Michigan and Ball State; CBI-Ohio; Vegas Invitational-Northern Illinois). Ohio Junior forward Antonio Campbell was named a 2015-16 Associated Press Honorable Mention All-America selection. Ball State reached the postseason for the first time in 14 years and posted the fourth-best turnaround in the country, improving from seven wins to 21 wins in the 2015-16 season.

During the 2015-16 academic year, Akron men's soccer won its ninth straight MAC regular season title (18th overall) as well as its fourth straight MAC Tournament Title (12th overall). Akron defeated three Top-25 schools during the regular season (Georgetown, Maryland, Saint Louis) and was awarded the No. 4 overall seed in the NCAA Tournament. The Zips advanced to the 2015 College Cup before falling to eventual NCAA Champion Stanford in penalty kicks (8-7). Bowling Green cracked the NSCAA Top-25 as it marked the first time since 1999 that the Falcons had been ranked in the national poll. Western Michigan set a school record with 12 shutouts as Chad Wiseman was named 2016 MAC Coach of the Year, the first ever for the Broncos soccer program. Akron MF Richie Laryea was selected in the first round, seventh overall, by Orlando City Soccer Club in the 2016 MLS SuperDraft. Bowling Green MF Ryan James was selected in the third round, 52nd overall, by Sporting Kansas City. Akron's Tyler Sanda named recipient of NCAA Elite 90 Award. The award is presented to the student-athlete with the highest cumulative grade-point average participating at the finals site for each of the NCAA's 90 championships. Akron's Adam Najem (Second-Team) and Richie Laryea (Third-Team) were both named NSCAA (National Soccer Coaches Association of America) All-Americans. Akron's Najem was also selected as a First-Team NSCAA Scholar All-American. Akron's Laryea was named to MLS 2016 Generation adidas class, only five underclassmen who entered the professional ranks through the 2016 MLS SuperDraft are selected. Bowling Green's Pat Flynn (First-Team) and Joe Sullivan (Second-Team) along with West Virginia's Jack Elliott (Second-Team) were all named CoSIDA Academic All-America, while West Virginia's Jamie Merriam earned Senior CLASS All-America Honors (Second-Team).

In wrestling, Missouri won its fourth consecutive MAC Tournament Championship and finished sixth overall at the NCAA Wrestling Championships. Missouri junior J'den Cox became the 11th MAC wrestler in Conference history to win a National Championship, including the first two-time National Champion. Cox won the 197 weight class with a 4-2 win over Penn State's Morgan McIntosh at Madison Square Garden in New York City. Cox becomes the fourth MAC National Champion in the last six years -- joining Kent State's Dustin Kilgore in 2011 (197 weight class), Cox in 2014 (197 weight class) and Missouri's Drake Houdashelt in 2015 (149 weight class). Cox also qualified for Team USA for the 2016 Summer Olympic Games in Rio de Janiero, Brazil. The MAC had 45 wrestlers invited to the 2016 NCAA Wrestling Championships, which ranked third most of any Division I Conference, and 10 wrestlers were named All-Americans from six different programs -- Missouri (J'Den Cox 1st place at 197; Lavion Mayes 3rd place at 149; Daniel Lewis 4th place at 165; and Willie Miklus 6th place at 184); Kent State (Mike DePalma 5th place at 149; Ian Miller 6th place at 157); Old Dominion (Chris Mecate 5th place at 141); Northern Iowa (Dylan Peters 6th place at 125); Central Michigan (Justin Oliver 7th place at 149) and Ohio (Cody Walters 7th place at 174).

Eastern Michigan claimed its sixth consecutive and 20th MAC title in men's cross country. Both Eastern Michigan's Nick Raymond and Miami's Joe Stewart represented the Conference at the 2016 NCAA Championship. Stewart was also selected as the Men's Division 1 Cross Country Runner of the Year by the Ohio Association of Track and Cross-Country Coaches. Eastern Michigan won its 33rd swimming & diving championship. Western Michigan won the program's 11th overall MAC Tournament Championship. Toledo junior Stjepan Sisko was named MAC Co-Player of the Year, which marked the third consecutive year to be named or share MAC Player of the Year honors (2014, 2015, 2016). In men's golf, Kent State captured its 23rd MAC title and Bowling Green's Jose Narro won the 2016 U.S. Open Local Qualifier, while Akron's Elliot Grayson finished in the runner-up position.

Akron won its third consecutive MAC Indoor Track and Field Championship and its fifth title in the last six years. Akron's Clayton Murphy won the 800m run at NCAA Indoor Track & Field, becoming a three-time U.S. Track & Field and Cross Country Coaches Association (USTFCCA) First-Team All-American. Eastern Michigan's Anthony Jones finished 13th in weight throw at NCAA Indoor Championships, earning All-American honors. Four students were named Second Team All-Americans; Willy Fink (Eastern Michigan), Alex McCune (Akron), William Barnes (Kent State), and Donovan Tolbert (Kent State).

In men's outdoor track and field, Akron won its sixth Conference Championship in program history. A total of 50 male athletes from the MAC participated in the 2016 NCAA Men's Track & Field Preliminary Championships, while 13 male athletes advanced to the NCAA Track & Field Championships. Akron's Clayton Murphy captured his second National Championship title of the year, winning the 1500m by crossing the line in 3:36.38. Murphy was also named a semi-finalist for the 2016 Bowerman Award. The U.S. Track & Field and Cross Country Coaches Association (USTFCCCA) named three MAC students as First-Team All-Americans –Clayton Murphy, Akron (800 Meters); Solomon Simmons, Eastern Michigan (Decathalon); Reggie Jagers, Kent State (Discus) and five students as Second-Team All-Americans – Terrell McClain, Akron (Long Jump); Joseph Oduho, Akron (Long Jump); Curtis Richardson, Akron (High Jump); Cody Stine, Akron (High Jump); Jesse Oxley, Kent State (Pole Vault). The USTFCCCA also named Clayton Murphy (Akron) as the Great Lakes Regional Men's Track Athlete of the Year, while Akron assistant coach, Tomasz Smialek was honored as Assistant Coach of the Year. Eastern Michigan's Willy Fink was named to CoSIDA's Academic All-America Team.

THE MID-AMERICAN CONFERENCE

In baseball, Kent State won the 2016 MAC Baseball Regular Season title, the program's 13th title, while Western Michigan won its first ever MAC Baseball Tournament title. Kent State's Eric Lauer became the 10th pitcher in school history to throw a no-hitter and was the MAC Pitcher of the Year, who led the nation in ERA (0.69) and had the lowest ERA of any Division I starting pitcher since 1979. Lauer was named First Team All-American and Western Michigan junior LHP Keegan Akin was named Third Team All-American by Baseball America. Ohio's Rudy Rott, Western Michigan's Connor Smith, NIU's William Anderson & Miami's Cole Gnetz were named to the Louisville Slugger Freshman All-America team by Collegiate Baseball Newspaper. A total of 15 MAC students were taken during the 2016 Major League Baseball Draft led by Eric Lauer (Kent State) selected in the 1st round, 25th overall by San Diego; Keegan Akin (Western Michigan) picked in the 2nd round, 54th overall by the Chicago White Sox; and Alex Call (Ball State) in the 3rd round, 86th overall by the Chicago White Sox.

Women's athletics continued to shire for the MAC this past year. In women's basketball, Buffalo won its first ever MAC Tournament Championship as a No. 8 seed. Six programs were invited to postseason tournaments (NCAA-Buffalo; WNIT-Akron, Ball State, Central Michigan, Eastern Michigan and Ohio). Ohio made a run to the Sweet 16 of the WNIT, while Ball State and Eastern Michigan each recorded one victory in the postseason tournament. Central Michigan's Tinara Moore tied the NCAA Record for most field goals made in a game without a miss after going 16-of-16 in her game at Akron on January 9th. Ball State's Nathalie Fontaine became just the 15th MAC Women's Basketball Player to surpass 2,000 points for her career after scoring 28 in her game at Kent State (Feb. 13). Fontaine also garnered national honors as AP Honorable Mention All-American as well as being named to the WBCA All-Region 2 Team.

In volleyball, Northern Illinois won the MAC Regular Season title for the third time in program history, however the Ohio Bobcats won the MAC Championship Title. The MAC defeated top ranked opponents during the regular season as Ohio beat No. 10-ranked Kentucky and Miami shutout No. 19-ranked Michigan State, 3-0. NIU's T'ara Austin earned 2015 Player of the Year, senior Alexis Gonzalez was named 2015 Setter of the Year and Ray Gooden was chosen as 2015 Coach of the Year. Kent State's Kelsey Bittinger and Miami's Katie Tomasic were named CoSIDA First Team Academic All-District.

In women's soccer, Western Michigan claimed it third MAC Tournament title. Akron's Sarah Sivic, Ball State's Alyssa Heintschel, Central Michigan's Christen Chiesa, Miami's Haley Walter, Kent State's Donavan Capehart and Western Michigan's Emma Kahn were named CoSIDA Academic All-District Second Team All-Americans.

In women's cross country, Eastern Michigan won their first title in program history. Western Michigan sophomore Maria McDaniel was selected as a member of the NCAA All-Great Lakes Regional Team and placed 43rd at NCAA Championship.

In field hockey, Kent State repeated as MAC Tournament Champions. Miami's Bea Dechant was named a NFHCA All-American, while Miami's Alysa Xavier ranked 2nd nationally in save percent with .803. Central Michigan's Sadie Lynn Reynolds ranked 7th nationally in saves per game with 8.24.

In gymnastics, Eastern Michigan ended the 2016 season ranked 24th in the country and won its second MAC title in program history. For the first time in MAC gymnastics history, four teams qualified for NCAA Regionals – Bowling Green, Central Michigan, Eastern Michigan and Kent State. Eastern Michigan's Rachel Slocum qualified for NCAA Nationals on the Floor Exercise. She tied for 47th with a score of 9.8. Eastern Michigan's Head Coach Jay Santos was named Regional Coach of the Year, while Eastern Michigan's Assistant Coach Jess Santos was named Regional Assistant Coach of the Year.

Akron won its third straight MAC Championship in women's swimming and diving. The MAC had 11 students (9 swimmers, 2 divers) represented at the NCAA's Championships. Miami's Pei Lin claimed her second straight runner-up title in the three-meter dive at NCAA Championships and also finished 3rd in the one-meter dive.

In women's indoor track and field, Eastern Michigan repeated as MAC Champions for the program's fifth overall title. Akron's Claudia Garcia Jou placed 3rd in high jump at NCAA Indoor Championships, earning USTFCCCA First-Team All-American honors for the third time. Alexis Cooks and Jackie Siefring of Akron picked up Second-Team All-American honors at NCAA Indoor Championships.

In women's outdoor track and field, Eastern Michigan became the first program in 10 years to earn the Triple Crown – having won MAC Championship Titles in Cross Country, Indoor Track & Field and Outdoor Track & Field. A total of 57 women athletes from the MAC participated in the 2016 NCAA Women's NCAA Track & Field Preliminary Championships, while 10 women qualified for the NCAA Track & Field Championships. The U.S. Track & Field and Cross Country Coaches Association (USTFCCCA) named two MAC student-athletes as First-Team All-Americans –Claudia Garcia Jou, Akron (High Jump); Caroline Hasse, Akron (Pole Vault) and two MAC student-athletes as Second-Team All-Americans – Jackie Siefring, Akron (Heptathlon); Jackie Leppelmeier, Kent State (Hammer). USTFCCCA named Eastern Michigan Head Coach Sue Parks the 2016 outdoor season Great Lakes Region Women's Coach of the Year. Akron's Claudia Garcia Jou was named to CoSIDA's 2016 Academic All-America Team.

In women's tennis, Ball State won the programs first ever share of the MAC Regular Season Title and also won the programs first ever MAC Women's Tennis Tournament Championship. Ball State finished the regular season with a program best overall record of 20-3, including 7-1 in the MAC.

In women's golf, Kent State won their 18th straight MAC Women's Golf title, giving them the conference record for most consecutive titles won. The Golden Flashes ended the season ranked 9th nationally on GolfStat with an average score 73.61. Toledo's Sathika Ruenreong became the first Rocket selected for the NCAA Regionals in the 21-year history of the program.

In softball, Miami captured their fourth MAC Tournament Title in program history. Kent State's Holly Speers established the NCAA record for home runs in consecutive at-bats with five as she achieved the record over four games (March 22-26) and during this span, Speers also reached base in 11 consecutive plate appearances, which was tied for fifth in NCAA Division I history. Northern Illinois senior Emily Naegele was selected CoSIDA Academic All-District on May 5.

From two-time Super Bowl quarterback winning Ben Roethlisberger (Miami University), NFL Defensive MVP James Harrison (Kent State University), NFL Pro Bowlers (OT Joe Staley, TE Antonio Gates, WR Antonio Brown), British Open winner Ben Curtis (Kent State University), World Series winning manager Bob Brenly (Ohio University) and Olympic bobsled team member Brock Kreitzburgh (University of Toledo), the Mid-American Conference continues to excel in producing leaders in the world of athletics.

History of the MAC

Based in Cleveland since July 1999 following a 15-year stay in Toledo, Ohio, the MAC has established historic measurements in both football and men's and women's basketball since moving to Northeast Ohio. The MAC was founded as a five-school league on February 24, 1946 in Columbus, Ohio with Ohio, Butler, Cincinnati, Wayne State and Western Reserve admitted as charter members. The Mid-American Conference membership consists of 12 universities across five states (Illinois, Indiana, Michigan, New York and Ohio).

In 1946 men's basketball was the first competitive sport in the MAC, which now sponsors a total 23 sports. Women's sports were brought into the conference's structure in 1980. For men, there are 11 championships sponsored in football, basketball, baseball, cross country, soccer, swimming and diving, indoor track and field, outdoor track and field, wrestling, golf and tennis. For women, 12 championships are sponsored in basketball, softball, volleyball, cross country, field hockey, golf, soccer, swimming and diving, gymnastics, indoor track and field, outdoor track and field and tennis.

2015 RECAP

2015 STATS • INDIVIDUAL

Rushing	gp	att	gain	loss	net	avg	td	lg	avg/g
GREENE, Travis	14	223	1324	25	1299	5.8	15	52	92.8
COPPET, Fred	14	145	845	20	825	5.7	5	62	58.9
JOHNSON, Matt	14	113	408	249	159	1.4	4	23	11.4
DOMER, Matthew	9	8	117	0	117	14.6	1	95	13.0
WILSON, Donovan	9	36	84	6	78	2.2	7	7	8.7
MOORE, Ronnie	14	9	62	7	55	6.1	1	34	3.9
BURBRINK, Ryan	13	1	7	0	7	7.0	1	7	0.5
KNAPKE, James	13	2	5	1	4	2.0	0	5	0.3
DIETER, Gehrig	14	1	0	2	-2	-2.0	0	0	-0.1
TEAM	5	4	0	22	-22	-5.5	0	0	-4.4
Total	14	542	2852	332	2520	4.6	34	95	180.0
Opponents	14	593	2903	344	2559	4.3	28	80	182.8

Passing	gp	effic	comp-att-int	pct	yds	td	lg	avg/g
JOHNSON, Matt	14	164.19	383-569-8	67.3	4946	46	94	353.3
KNAPKE, James	13	159.16	14-20-0	70.0	173	1	43	13.3
BURBRINK, Ryan	13	78.13	1-3-0	33.3	16	0	16	1.2
DIETER, Gehrig	14	0.00	0-2-0	0.0	0	0	0	0.0
Total	14	163.04	398-594-8	67.0	5135	47	94	366.8
Opponents	14	119.83	290-492-20	58.9	3296	19	62	235.4

Receiving	gp	no.	yds	avg	td	lg	avg/g
DIETER, Gehrig	14	94	1033	11.0	10	75	73.8
LEWIS, Roger	14	85	1544	18.2	16	94	110.3
MOORE, Ronnie	14	72	951	13.2	6	71	67.9
BURBRINK, Ryan	13	56	627	11.2	4	44	48.2
GREENE, Travis	14	27	237	8.8	2	33	16.9
LEE, Derek	14	18	108	6.0	3	20	7.7
REDDING, Teo	14	13	222	17.1	3	43	15.9
COPPET, Fred	14	9	75	8.3	0	19	5.4
GALLON, Chris	8	7	89	12.7	0	27	11.1
MILLER, Scott	10	7	29	4.1	0	13	2.9
RHODES, Robbie	7	3	130	43.3	1	64	18.6
HARRIS, Brandon	22	3	58	19.3	0	39	2.6
FOLKERTSMA, H.	13	2	14	7.0	2	11	1.1
JOHNSON, Matt	14	1	16	16.0	0	16	1.1
WILSON, Donovan	9	1	2	2.0	0	2	0.2
Total	14	398	5135	12.9	47	94	366.8
Opponents	14	290	3296	11.4	19	62	235.4

Punt Returns	no.	yds	avg	td	lg
BURBRINK, Ryan	11	51	4.6	0	20
MOORE, Ronnie	2	18	9.0	0	16
STEPHENS, Clint	1	21	21.0	0	21
Total	14	90	6.4	0	21
Opponents	15	270	18.0	1	85

Interceptions	no.	yds	avg	td	lg
MACK, Alfonso	6	71	11.8	0	39
TURNER, Dernard	4	123	30.8	1	85
HARDY, Eilar	2	36	18.0	0	28
VALDEZ, Austin	2	7	3.5	0	7
STEPHENS, Clint	2	-2	-1.0	0	0
HARRIS, Brandon	1	10	10.0	0	10
BOZEMAN, Jamari	1	0	0.0	0	0
MILTON, Marcus	1	0	0.0	0	0
SANFORD, James	1	0	0.0	0	0
Total	20	245	12.2	1	85
Opponents	8	130	16.2	1	64

Kick Returns	no.	yds	avg	td	lg
MILLER, Scott	24	457	19.0	0	77
RHODES, Robbie	7	113	16.1	0	27
STEPHENS, Clint	5	91	18.2	0	23
HARRIS, Brandon	2	26	13.0	0	20
COPPET, Fred	1	5	5.0	0	5
GALLON, Chris	1	6	6.0	0	6
LEE, Derek	1	11	11.0	0	11
MOORE, Ronnie	1	19	19.0	0	19
FOLKERTSMA, H.	1	13	13.0	0	13
WILSON, Donovan	1	0	0.0	0	0
BEGGAN, JJ	1	16	16.0	0	16
REDDING, Teo	1	13	13.0	0	13
Total	46	770	16.7	0	77
Opponents	56	1186	21.2	1	97

Fumble Returns	no.	yds	avg	td	lg
Total	0	0	0.0	0	0
Opponents	2	45	22.5	0	23

2015 STATS • INDIVIDUAL

Scoring	td	fg	PAT kick	PAT rush	PAT rcv	PAT pass	dxp	saf	pts
GREENE, Travis	17	-	-	-	-	-	-	-	102
TATE, Tyler	-	8-15	75-81	-	-	-	-	-	99
LEWIS, Roger	16	-	-	-	-	-	-	-	96
DIETER, Gehrig	10	-	-	-	-	-	-	-	60
WILSON, Donovan	7	-	-	-	-	-	-	-	42
MOORE, Ronnie	7	-	-	-	-	-	-	-	42
BURBRINK, Ryan	5	-	-	-	-	-	-	-	30
COPPET, Fred	5	-	-	-	-	-	-	-	30
JOHNSON, Matt	4	-	-	-	-	-	-	-	24
LEE, Derek	3	-	-	-	-	-	-	-	18
REDDING, Teo	3	-	-	-	-	-	-	-	18
FOLKERTSMA, H.	2	-	-	-	-	-	-	-	12
DOMER, Matthew	1	-	-	-	-	-	-	-	6
TURNER, Dernard	1	-	-	-	-	-	-	-	6
RHODES, Robbie	1	-	-	-	-	-	-	-	6
KNAPKE, James	-	-	-	-	-	0-1	-	-	0
Total	82	8-15	75-81	-	-	0-1	-	-	591
Opponents	50	18-25	49-50	-	-	-	1	-	405

Total Offense	g	plays	rush	pass	total	avg/g
JOHNSON, Matt	14	682	159	4946	5105	364.6
GREENE, Travis	14	223	1299	0	1299	92.8
COPPET, Fred	14	145	825	0	825	58.9
KNAPKE, James	13	22	4	173	177	13.6
DOMER, Matthew	9	8	117	0	117	13.0
WILSON, Donovan	9	36	78	0	78	8.7
MOORE, Ronnie	14	9	55	0	55	3.9
BURBRINK, Ryan	13	4	7	16	23	1.8
DIETER, Gehrig	14	3	-2	0	-2	-0.1
TEAM	5	4	-22	0	-22	-4.4
Total	14	1136	2520	5135	7655	546.8
Opponents	14	1085	2559	3296	5855	418.2

Field Goals	fg	pct.	01-19	20-29	30-39	40-49	50-99	lg	blk
TATE, Tyler	8-15	53.3	0-0	5-6	2-4	1-4	0-1	40	2

FG Sequence	Bowling Green	Opponents
Tennessee	(40),(37),43,(25)	42,29,(26)
Maryland	27,34	(41),(23)
Memphis	48	(34),(52),(29)
Purdue	-	19,32
Buffalo	54	(30),(28),(27)
UMass	(37),(27)	(22)
Akron	32,(28)	(46)
Kent State	(22),49,(25)	39
Ohio	-	(25),46
Western Michigan	-	(48),(21)
Toledo	-	(20),(22),(35),51
Ball State	-	(32)
Northern Illinois	-	-
Georgia Southern	-	-

Numbers in (parentheses) indicate field goal was made.

Punting	no.	yds	avg	lg	tb	fc	i20	50+	blk
DAVIDSON, J.	54	2483	46.0	73	4	9	16	17	0
Total	54	2483	46.0	73	4	9	16	17	0
Opponents	63	2616	41.5	64	3	22	20	10	0

Kickoffs	no.	yds	avg	tb	ob	retn	net	ydln
TATE, Tyler	91	5633	61.9	44	4			
FIELDS, Nick	13	583	44.8	0	0			
Total	104	6216	59.8	44	4	21.2	37.8	27
Opponents	80	4863	60.8	28	6	16.7	42.4	22

All Purpose	g	rush	rcv	pr	kr	ir	total	avg/g
LEWIS, Roger	14	0	1544	0	0	0	1544	110.3
GREENE, Travis	14	1299	237	0	0	0	1536	109.7
MOORE, Ronnie	14	55	951	18	19	0	1043	74.5
DIETER, Gehrig	14	-2	1033	0	0	0	1031	73.6
COPPET, Fred	14	825	75	0	5	0	905	64.6
BURBRINK, Rya	13	7	627	51	0	0	685	52.7
MILLER, Scott	10	0	29	0	457	0	486	48.6
RHODES, Robbi	7	0	130	0	113	0	243	34.7
REDDING, Teo	14	0	222	0	13	0	235	16.8
JOHNSON, Matt	14	159	16	0	0	0	175	12.5
TURNER, Derna	14	0	0	0	0	123	123	8.8
LEE, Derek	14	0	108	0	11	0	119	8.5
DOMER, Matthe	9	117	0	0	0	0	117	13.0
STEPHENS, Cli	14	0	0	21	91	-2	110	7.9
GALLON, Chris	8	0	89	0	6	0	95	11.9
HARRIS, Brand	22	0	58	0	26	10	94	4.3
WILSON, Donov	9	78	2	0	0	0	80	8.9
MACK, Alfonso	14	0	0	0	0	71	71	5.1
HARDY, Eilar	14	0	0	0	0	36	36	2.6
FOLKERTSMA,	13	0	14	0	13	0	27	2.1
BEGGAN, JJ	11	0	0	0	16	0	16	1.5
VALDEZ, Austin	14	0	0	0	0	7	7	0.5
KNAPKE, Jame	13	4	0	0	0	0	4	0.3
TEAM	5	-22	0	0	0	0	-22	-4.4
Total	14	2520	5135	90	770	245	8760	625.7
Opponents	14	2559	3296	270	1186	130	7441	531.5

2015 STATS • DEFENSE

			Tackles				Sacks	Pass defense			Fumbles		blkd	
#	Defensive Leaders	gp	ua	a	tot	tfl/yds	no-yds	int-yds	brup	qbh	rcv-yds	ff	kick	saf
16	VALDEZ, Austin	14	58	86	101.0	11.0-26	1.0-5	2-7	5	1	.	.	.	.
20	GREENE, Trent	14	67	60	97.0	8.5-35	2.0-18	.	2	3	1-0	.	.	.
35	SANFORD, James	13	50	41	70.5	5.5-32	3.0-27	1-0	8	2	.	2	.	.
4H	HARDY, Eilar	14	49	33	65.5	2.0-11	.	2-36	2	.	.	.	.	.
18	TURNER, Dernard	14	32	48	56.0	5.5-11	.	4-123	4	2	.	.	.	.
2	STEPHENS, Clint	14	42	22	53.0	0.5-1	.	2--2	7	.	.	1	.	.
61	BUSH, Terrance	14	33	35	50.5	8.0-39	6.0-31	.	.	6	.	1	.	.
26	MACK, Alfonso	14	43	13	49.5	3.5-11	.	6-71	3	1	1-0	.	.	.
33	ROYSTER, Taylor	14	32	28	46.0	11.0-52	6.0-38	.	.	4	.	1	.	.
25	BALLEW, Nilijah	14	20	18	29.0	4.5-11	1.0-1	.	2	2	1-0	.	.	.
27	LOCKE, Nate	13	15	19	24.5	3.0-10	.	.	.	.	.	1	.	.
92	COLVIN, Zach	12	17	13	23.5	9.5-36	4.0-20	.	1	4	.	.	.	.
38	HALE, Ben	12	14	16	22.0	1.5-3	.	.	1	.	.	.	.	.
93	SMITH, Shannon	14	10	18	19.0	6.0-15	3.0-11	.	.	1	1-0	.	.	.
50	LUNSFORD, Izaah	14	10	14	17.0	3.5-20	2.5-18	.	1	1	.	.	.	.
13	BOZEMAN, Jamari	12	10	12	16.0	1.0-6	.	1-0	1	.	.	.	.	.
10	HARRIS, Brandon	22	10	12	16.0	2.0-5	.	1-10	.	.	.	1	.	.
54	MINNS, Mike	13	6	14	13.0	0.5-1	.	.	.	.	1-0	.	.	.
1H	HUNTER, Darrell	3	8	5	10.5	.	.	.	1	.	.	.	.	.
81	ROOP, Trevor	14	5	7	8.5	.	.	.	.	.	1-0	.	.	.
99	BAIRD, Bryan	10	5	6	8.0	1.5-3	.	.	1	1	.	.	.	.
51	BROWN, Malik	10	2	11	7.5	2.5-6	0.5-1	.	.	1	.	.	.	.
9G	GOURDINE, I.	11	5	3	6.5	.	.	.	.	.	.	.	.	.
57	BARTMAN, Zac	13	4	5	6.5	1.0-1	1.0-1	.	.	.	.	.	.	.
94	KONOWALSKI, D.	6	3	4	5.0	1.0-1	.	.	.	.	1-0	.	.	.
22	JACKSON, Robert	14	2	5	4.5	.	.	.	.	.	.	.	.	.
1	LEWIS, Roger	14	4	.	4.0	.	.	.	.	.	.	.	.	.
58	SANDERS, Brian	7	2	3	3.5	.	.	.	.	.	.	.	.	.
36	WALZ, Jack	11	3	1	3.5	.	.	.	.	.	.	.	.	.
31	ROBINSON, Matt	14	2	2	3.0	.	.	.	.	.	.	.	.	.
21	MILLER, Scott	10	1	3	2.5	.	.	.	.	.	.	.	.	.
5	MOORE, Ronnie	14	2	1	2.5	.	.	.	.	.	.	.	.	.
9	REDDING, Teo	14	2	1	2.5	.	.	.	.	.	.	.	.	.
98	TATE, Tyler	14	2	.	2.0	.	.	.	.	.	.	.	.	.
91	FIELDS, Nick	5	1	2	2.0	.	.	.	.	.	.	.	.	.
87	HOSLEY, Jermal	7	2	.	2.0	.	.	.	.	.	.	.	.	.
83	LEE, Derek	14	1	1	1.5	.	.	.	.	.	.	.	.	.
71	McAULIFFE, Tim	12	1	.	1.0	.	.	.	.	.	.	.	.	.
32	BOBO, Kyle	2	1	.	1.0	.	.	.	.	.	.	.	.	.
55	HUETTEL, Alex	13	1	.	1.0	.	.	.	.	.	.	.	.	.
1B	BANKS, Aaron	9	1	.	1.0	.	.	.	1	1	.	.	.	.
62	CAIRO, Spencer	12	1	.	1.0	.	.	.	.	.	.	.	.	.
1R	ROBERTS, H.	2	1	.	1.0	.	.	.	.	.	.	.	.	.
60	KING, Tyler	4	.	1	0.5	.	.	.	.	.	.	.	.	.
14	MILTON, Marcus	11	.	1	0.5	.	.	1-0	.	.	.	.	.	.
89	PHOUTHAVONG, D.	9	.	1	0.5	.	.	.	.	.	.	.	.	.
23	DOMER, Matthew	9	.	1	0.5	.	.	.	.	.	.	.	.	.
5L	LAUTANEN, Nico	1	.	.	.	.	.	.	.	1	.	.	.	.
	Total	14	580	566	863.0	93-336	30-171	20-245	40	31	7-0	7	.	.
	Opponents	14	628	474	865.0	74-310	36-224	8-130	64	24	7-45	7	4	.

STATISTICS

2015 STATS • GAME-BY-GAME

Opponent	Score	First Downs Total	First Downs Rush	First Downs Pass	First Downs Pen	Rushing Number-Yards	Passing Comp-Att-Int	Passing Yards	Total Offense Plays-Yards	Return Yards	Turn-Overs
Tennessee	30 - 59	24 / 29	7 / 17	16 / 10	1 / 2	34-124 / 64-399	29-51-0 / 15-23-0	433 / 205	85-557 / 87-604	75 / 188	1 / 0
Maryland	48 - 27	35 / 16	13 / 7	19 / 8	3 / 1	50-201 / 26-156	36-55-1 / 16-33-3	491 / 185	105-692 / 59-341	102 / 108	1 / 4
MEMPHIS	41 - 44	24 / 28	8 / 11	14 / 14	2 / 3	29-136 / 50-155	28-45-0 / 29-40-0	443 / 386	74-579 / 90-541	24 / 66	0 / 0
Purdue	35 - 28	39 / 25	12 / 6	22 / 15	5 / 4	33-137 / 38-77	43-59-1 / 30-40-1	402 / 349	92-539 / 78-426	75 / 20	2 / 1
Buffalo	28 - 22	25 / 34	11 / 11	12 / 21	2 / 2	42-212 / 37-152	23-29-0 / 35-59-1	324 / 348	71-536 / 96-500	88 / 50	0 / 1
UMASS	62 - 38	37 / 30	12 / 1	22 / 25	3 / 4	46-206 / 15-30	37-45-1 / 37-61-1	519 / 486	91-725 / 76-516	76 / 241	1 / 2
AKRON	59 - 10	27 / 16	9 / 9	16 / 6	2 / 1	42-120 / 41-158	27-33-0 / 15-30-2	412 / 104	75-532 / 71-262	97 / 76	0 / 4
Kent State	48 - 0	31 / 10	10 / 4	18 / 4	3 / 2	46-153 / 26-55	29-45-0 / 12-25-2	449 / 111	91-602 / 51-166	65 / 78	0 / 2
OHIO	62 - 24	29 / 34	11 / 14	16 / 17	2 / 3	30-182 / 56-299	29-39-0 / 21-41-2	399 / 244	69-581 / 97-543	144 / 85	0 / 2
Western Michigan	41 - 27	28 / 27	14 / 15	13 / 12	1 / 0	41-236 / 45-205	23-41-1 / 24-40-1	269 / 282	82-505 / 85-487	86 / 139	1 / 2
TOLEDO	28 - 44	28 / 20	10 / 9	13 / 11	5 / 0	30-94 / 50-198	28-46-2 / 16-24-1	274 / 208	76-368 / 74-406	98 / 124	5 / 1
Ball State	48 - 10	22 / 15	11 / 7	10 / 7	1 / 1	37-337 / 38-110	26-35-0 / 24-40-3	239 / 154	72-576 / 78-264	73 / 236	0 / 3
Northern Illinois	34 - 14	25 / 17	13 / 9	10 / 6	2 / 2	53-266 / 39-113	25-37-2 / 12-28-3	235 / 152	90-501 / 67-265	33 / 156	2 / 5
Georgia Southern	27 - 58	15 / 26	3 / 20	10 / 4	2 / 2	29-116 / 68-452	15-34-0 / 4-8-0	246 / 82	63-362 / 76-534	69 / 64	2 / 0
Totals	591 - 405	389 / 327	144 / 140	211 / 160	34 / 27	542-2520 / 593-2559	398-594-8 / 290-492-20	5135 / 3296	1136-7655 / 1085-5855	1105 / 1631	15 / 27

Opponent	3rd Down Conversions	4th Down Conversions	Time of Possession	TOP Margin	Avg Yds/Rush	Avg Yds/Pass	Avg Yds/Play	Punting Number-Avg	Penalties Number-Yards	Sacks
Tennessee	4-18 / 9-16	3-3 / 0-0	26:09 / 33:51	-7:42	3.6 / 6.2	8.5 / 8.9	6.6 / 6.9	6-48.7 / 3-47.0	12-128 / 4-40	1 / 3
Maryland	8-18 / 3-12	2-4 / 0-1	37:57 / 22:03	15:54	4.0 / 6.0	8.9 / 5.6	6.6 / 5.8	3-50.0 / 6-41.7	10-80 / 6-57	0 / 4
MEMPHIS	7-15 / 9-20	1-2 / 3-3	23:19 / 36:41	-13:22	4.7 / 3.1	9.8 / 9.6	7.8 / 6.0	5-43.2 / 4-48.0	10-92 / 7-78	2 / 4
Purdue	11-16 / 9-17	1-3 / 3-3	27:31 / 32:29	-4:58	4.2 / 2.0	6.8 / 8.7	5.9 / 5.5	1-54.0 / 3-42.0	10-98 / 9-92	4 / 2
Buffalo	7-12 / 10-19	1-3 / 2-3	26:15 / 33:45	-7:30	5.0 / 4.1	11.2 / 5.9	7.5 / 5.2	2-41.5 / 2-48.0	7-70 / 8-85	1 / 4
UMASS	9-13 / 6-13	0-0 / 0-2	37:17 / 22:43	14:34	4.5 / 2.0	11.5 / 8.0	8.0 / 6.8	2-38.0 / 3-37.3	10-113 / 7-78	5 / 2
AKRON	6-13 / 6-18	2-2 / 1-3	27:58 / 32:02	-4:04	2.9 / 3.9	12.5 / 3.5	7.1 / 3.7	2-40.5 / 5-39.2	7-54 / 9-76	1 / 3
Kent State	13-23 / 1-11	2-2 / 0-0	35:31 / 24:29	11:02	3.3 / 2.1	10.0 / 4.4	6.6 / 3.3	4-52.5 / 9-42.4	8-85 / 8-69	2 / 2
OHIO	8-12 / 9-19	0-0 / 1-3	22:54 / 37:06	-14:12	6.1 / 5.3	10.2 / 6.0	8.4 / 5.6	3-44.3 / 4-33.0	9-66 / 7-75	3 / 1
Western Michigan	7-15 / 4-13	1-1 / 1-3	24:23 / 35:37	-11:14	5.8 / 4.6	6.6 / 7.1	6.2 / 5.7	7-47.0 / 5-40.2	6-38 / 5-45	5 / 3
TOLEDO	8-14 / 7-16	1-2 / 0-1	25:29 / 34:31	-9:02	3.1 / 4.0	6.0 / 8.7	4.8 / 5.5	4-40.8 / 2-35.5	8-85 / 8-84	1 / 3
Ball State	6-12 / 7-20	0-1 / 1-2	22:26 / 37:34	-15:08	9.1 / 2.9	6.8 / 3.8	8.0 / 3.4	5-43.2 / 7-40.7	6-45 / 1-10	1 / 2
Northern Illinois	6-15 / 2-13	1-4 / 1-5	34:26 / 25:34	8:52	5.0 / 2.9	6.4 / 5.4	5.6 / 4.0	5-46.0 / 6-42.8	13-110 / 6-49	4 / 2
Georgia Southern	5-13 / 9-16	1-3 / 2-2	19:21 / 40:39	-21:18	4.0 / 6.6	7.2 / 10.2	5.7 / 7.0	5-50.0 / 4-43.8	7-59 / 5-45	0 / 1
Totals	105-20 / 91-223	16-30 / 15-31	390:56 / 449:04	-58:08	4.6 / 4.3	8.6 / 6.7	6.7 / 5.4	54-46.0 / 63-41.5	123-11 / 90-883	30 / 36

Note: Game totals are displayed in the format TEAM/OPPONENT for each category

RUSHING	No-Yds/TD	UT	UMD	MEM	PUR	UB	UMASS	AKRON	KENT	OHIO	WMU	TOLEDO	BALL	NIU	GS
GREENE, Travis	223-1299/15	9-34/0	18-65/1	11-63/0	11-70/2	17-119/0	15-122/1	13-64/0	18-53/0	13-106/3	24-170/3	17-73/0	18-98/2	29-183/2	10-79/1
COPPET, Fred	145-825/5	12-63/0	15-109/0	5-30/0	7-22/0	10-75/0	17-68/1	10-52/1	10-34/0	12-73/0	6-64/0	4-13/1	11-108/1	16-85/1	10-29/0
JOHNSON, Matt	113-159/4	10-22/0	9--5/0	11-41/1	11-58/0	9-6/1	7-2/0	6--17/0	11-45/1	3--5/0	10-0/0	9-8/0	3--6/1	6-8/0	8-2/0
DOMER, Matthew	8-117/1	-	-	DNP	-	-	-	3-4/0	DNP	2-8/0	DNP	DNP	3-105/1	-	DNP
WILSON, Donovan	36-78/7	1--1/0	7-28/0	2-2/1	2-3/2	3-7/1	6-9/1	9-14/2	5-14/0	DNP	1-2/0	DNP	DNP	DNP	DNP
MOORE, Ronnie	9-55/1	1--1/0	1-4/0	-	-	2-6/1	-	1-3/0	1-8/0	-	-	-	1-34/0	1--5/0	1-6/0
BURBRINK, Ryan	1-7/1	1-7/1	-	-	-	-	-	-	-	-	-	-	-	-	DNP
KNAPKE, James	2-4/0	-	-	DNP	-	-	1-5/0	-	1--1/0	-	-	-	-	-	-
DIETER, Gehrig	1--2/0	-	-	-	-	-	-	-	-	-	-	-	1--2/0	-	-
TEAM	4--22/0	DNP	DNP	DNP	2--16/0	1--1/0	DNP	-	DNP	DNP	DNP	DNP	DNP	1--5/0	-

RECEIVING	No-Yds/TD	UT	UMD	MEM	PUR	UB	UMASS	AKRON	KENT	OHIO	WMU	TOLEDO	BALL	NIU	GS
LEWIS, Roger	85-1544/16	2-49/0	15-200/2	7-261/3	6-49/0	10-201/1	8-142/1	6-118/2	4-102/2	6-102/1	5-86/2	3-32/0	4-59/0	6-75/1	3-68/1
DIETER, Gehrig	94-1033/10	7-133/1	1-14/1	1-13/0	10-96/0	4-24/0	8-85/0	6-77/1	3-36/0	9-136/2	9-84/0	13-103/3	11-81/1	7-75/0	5-76/1
MOORE, Ronnie	72-951/6	5-95/0	8-79/0	7-64/0	9-74/1	5-31/0	5-99/1	4-38/0	7-151/2	4-83/1	1-8/0	4-41/0	3-52/0	5-53/0	5-83/1
BURBRINK, Ryan	56-627/4	4-70/0	4-39/1	8-77/0	4-30/0	4-68/0	4-65/1	4-54/1	8-89/1	3-35/0	5-36/0	2-28/0	3-17/0	3-19/0	DNP
GREENE, Travis	27-237/2	2-3/0	2-14/0	2-7/0	6-75/0	-	3-35/1	1-8/1	2-13/0	1--3/0	1-7/0	2-43/0	2-24/0	3-11/0	-
REDDING, Teo	13-222/3	2-12/0	-	2-17/1	-	-	1-43/0	2-52/0	1-12/0	2-14/1	2-48/1	-	-	-	1-24/0
RHODES, Robbie	3-130/1	-	2-108/1	DNP	-	DNP	DNP	DNP	DNP	1-22/0	DNP	-	-	DNP	-
LEE, Derek	18-108/3	1-5/0	3-29/1	1-4/0	5-37/0	-	3-15/1	2-10/0	-	1-2/0	-	1-4/0	-	1-2/1	-
GALLON, Chris	7-89/0	3-45/0	1-8/0	DNP	1-27/0	-	2-9/0	-	-	DNP	DNP	DNP	-	DNP	DNP
COPPET, Fred	9-75/0	1-8/0	-	-	2-14/0	-	-	-	2-27/0	1-3/0	-	3-23/0	-	-	-
HARRIS, Brandon	3-58/0	-	-	-	-	-	-	-	-	-	-	-	-	-	-
MILLER, Scott	7-29/0	DNP	DNP	DNP	DNP	-	3-26/0	-	-	1-5/0	-	-	2-3/0	-	1--5/0
JOHNSON, Matt	1-16/0	-	-	-	-	-	-	1-16/0	-	-	-	-	-	-	-
FOLKERTSMA, H.	2-14/2	1-11/1	-	DNP	-	-	-	-	-	-	-	-	1-3/1	-	-
WILSON, Donovan	1-2/0	1-2/0	-	-	-	-	-	-	-	DNP	-	DNP	DNP	DNP	DNP

2015 STATS • GAME-BY-GAME

#11 JOHNSON, Matt	Comp	Att	Int	Pct	Yards	TD	Long	Sacked	Effic
Tennessee	27	49	0	55.1	424	2	45	3-27	141.26
Maryland	36	55	1	65.5	491	6	64	4-21	172.81
Memphis	28	44	0	63.6	443	4	94	4-23	178.21
Purdue	43	59	1	72.9	402	1	29	2-8	132.32
Buffalo	23	29	0	79.3	324	1	61	4-21	184.54
UMass	33	39	1	84.6	450	5	71	2-14	218.72
Akron	25	30	0	83.3	357	5	43	3-28	238.29
Kent State	27	40	0	67.5	430	5	64	2-13	199.05
Ohio	26	35	0	74.3	365	4	75	1-10	199.60
Western Michigan	23	41	1	56.1	269	3	42	3-12	130.48
Toledo	28	46	2	60.9	274	3	33	3-13	123.73
Ball State	24	31	0	77.4	236	2	38	2-10	162.66
Northern Illinois	25	37	2	67.6	235	2	45	2-15	127.95
Georgia Southern	15	34	0	44.1	246	3	51	1-9	134.01
TOTALS	383	569	8	67.3	4946	46	94	36-224	164.19

#3 KNAPKE, James	Comp	Att	Int	Pct	Yards	TD	Long	Sacked	Effic
Tennessee	2	2	0	100.0	9	0	7	0-0	137.80
UMass	4	6	0	66.7	69	0	43	0-0	163.27
Akron	1	2	0	50.0	39	0	39	0-0	213.80
Kent State	2	3	0	66.7	19	0	13	0-0	119.87
Ohio	3	4	0	75.0	34	1	22	0-0	228.90
Ball State	2	3	0	66.7	3	0	2	0-0	75.07
TOTALS	14	20	0	70.0	173	1	43	0-0	159.16

2015 STATS • RED ZONE

Bowling Green Inside Opponent Red-Zone

Date	Opponent		Score	Times In RZ	Times Scored	Total Pts	TDs	Rush TDs	Pass TDs	FGs Made	Failed to score inside RZ FGA	Down	Int	Fumb	Half	Game
Sept 5, 2015	vs Tennessee	L	30-59	6	4	20	2	1	1	2	1	0	0	1	0	0
Sep 12, 2015	at Maryland	W	48-27	7	4	27	4	1	3	0	2	0	0	0	1	0
Sep 19, 2015	MEMPHIS	L	41-44	2	2	13	2	1	1	0	0	0	0	0	0	0
Sep 26, 2015	at Purdue	W	35-28	6	5	35	5	4	1	0	0	1	0	0	0	0
Oct 03, 2015	at Buffalo	W	28-22	5	4	28	4	3	1	0	0	1	0	0	0	0
Oct 10, 2015	UMASS	W	62-38	6	6	34	4	2	2	2	0	0	0	0	0	0
Oct 17, 2015	AKRON	W	59-10	9	8	52	7	3	4	1	1	0	0	0	0	0
Oct 24, 2015	at Kent State	W	48-0	5	5	27	3	1	2	2	0	0	0	0	0	0
Nov 04, 2015	OHIO	W	62-24	5	5	35	5	2	3	0	0	0	0	0	0	0
Nov 11, 2015	at Western Michigan	W	41-27	1	1	7	1	1	0	0	0	0	0	0	0	0
Nov 17, 2015	TOLEDO	L	28-44	4	4	28	4	1	3	0	0	0	0	0	0	0
Nov 24, 2015	at Ball State	W	48-10	7	6	41	6	4	2	0	0	1	0	0	0	0
Dec 04, 2015	at Northern Illinois	W	34-14	5	3	20	3	2	1	0	0	1	1	0	0	0
Dec 23, 2015	vs Georgia Southern	L	27-58	3	2	14	2	1	1	0	0	1	0	0	0	0
	Totals			71	59	381	52	27	25	7	4	5	1	1	1	0
	59 of 71 (83.1%)															

Opponents Inside Bowling Green Red-Zone

Date	Opponent		Score	Times In RZ	Times Scored	Total Pts	TDs	Rush TDs	Pass TDs	FGs Made	Failed to score inside RZ FGA	Down	Int	Fumb	Half	Game
Sept 5, 2015	vs Tennessee	L	30-59	9	8	52	7	5	2	1	1	0	0	0	0	0
Sep 12, 2015	at Maryland	W	48-27	1	1	3	0	0	0	1	0	0	0	0	0	0
Sep 19, 2015	MEMPHIS	L	41-44	5	5	27	3	2	1	2	0	0	0	0	0	0
Sep 26, 2015	at Purdue	W	35-28	4	2	14	2	2	0	0	2	0	0	0	0	0
Oct 03, 2015	at Buffalo	W	28-22	6	5	22	2	1	1	3	0	1	0	0	0	0
Oct 10, 2015	UMASS	W	62-38	4	3	17	2	0	2	1	0	0	1	0	0	0
Oct 17, 2015	AKRON	W	59-10	1	1	7	1	0	1	0	0	0	0	0	0	0
Oct 24, 2015	at Kent State	W	48-0	0	0	0	0	0	0	0	0	0	0	0	0	0
Nov 04, 2015	OHIO	W	62-24	4	3	17	2	2	0	1	0	0	1	0	0	0
Nov 11, 2015	at Western Michigan	W	41-27	5	4	24	3	3	0	1	0	1	0	0	0	0
Nov 17, 2015	TOLEDO	L	28-44	7	7	37	4	3	1	3	0	0	0	0	0	0
Nov 24, 2015	at Ball State	W	48-10	2	2	10	1	0	1	1	0	0	0	0	0	0
Dec 04, 2015	at Northern Illinois	W	34-14	2	0	0	0	0	0	0	0	1	0	1	0	0
Dec 23, 2015	vs Georgia Southern	L	27-58	4	4	28	4	4	0	0	0	0	0	0	0	0
	Totals			54	45	258	31	22	9	14	3	3	2	1	0	0
	45 of 54 (83.3%)															

2015 STATS • BY-QUARTER STATISTICS

3rd-Down Conversions

Date	Opponent		Score	Overall		1st Qtr		2nd Qtr		3rd Qtr		4th Qtr		Overtime	
Sept 5, 2015	vs Tennessee	L	30-59	4-18	22.2	1-5	20.0	1-5	20.0	0-4	0.0	2-4	50.0		
Sep 12, 2015	at Maryland	W	48-27	8-18	44.4	2-6	33.3	1-3	33.3	3-6	50.0	2-3	66.7		
Sep 19, 2015	MEMPHIS	L	41-44	7-15	46.7	3-5	60.0	4-5	80.0	0-2	0.0	0-3	0.0		
Sep 26, 2015	at Purdue	W	35-28	11-16	68.8	3-5	60.0	1-1	100.0	2-4	50.0	5-6	83.3		
Oct 03, 2015	at Buffalo	W	28-22	7-12	58.3	3-4	75.0	0-2	0.0	2-3	66.7	2-3	66.7		
Oct 10, 2015	UMASS	W	62-38	9-13	69.2	2-3	66.7	1-1	100.0	5-6	83.3	1-3	33.3		
Oct 17, 2015	AKRON	W	59-10	6-13	46.2	1-2	50.0	1-3	33.3	2-4	50.0	2-4	50.0		
Oct 24, 2015	at Kent State	W	48-0	13-23	56.5	5-8	62.5	4-6	66.7	1-4	25.0	3-5	60.0		
Nov 04, 2015	OHIO	W	62-24	8-12	66.7	4-5	80.0	1-2	50.0	1-1	100.0	2-4	50.0		
Nov 11, 2015	at Western Michigan	W	41-27	7-15	46.7	3-4	75.0	2-4	50.0	2-3	66.7	0-4	0.0		
Nov 17, 2015	TOLEDO	L	28-44	8-14	57.1	0-2	0.0	4-5	80.0	1-3	33.3	3-4	75.0		
Nov 24, 2015	at Ball State	W	48-10	6-12	50.0	3-4	75.0	0-2	0.0	1-3	33.3	2-3	66.7		
Dec 04, 2015	at Northern Illinois	W	34-14	6-15	40.0	1-3	33.3	2-4	50.0	1-3	33.3	2-5	40.0		
Dec 23, 2015	vs Georgia Southern	L	27-58	5-13	38.5	2-5	40.0	1-2	50.0	1-2	50.0	1-4	25.0		
	Bowling Green			105-20	50.2	33-61	54.1	23-45	51.1	22-48	45.8	27-55	49.1	0-0	0.0
	Opponents			91-223	40.8	19-44	43.2	29-68	42.6	30-66	45.5	13-45	28.9	0-0	0.0

4th-Down Conversions

Date	Opponent		Score	Overall		1st Qtr		2nd Qtr		3rd Qtr		4th Qtr		Overtime	
Sept 5, 2015	vs Tennessee	L	30-59	3-3	100.0	1-1	100.0	1-1	100.0	1-1	100.0	0-0	0.0		
Sep 12, 2015	at Maryland	W	48-27	2-4	50.0	1-2	50.0	0-1	0.0	0-0	0.0	1-1	100.0		
Sep 19, 2015	MEMPHIS	L	41-44	1-2	50.0	0-0	0.0	0-0	0.0	1-1	100.0	0-1	0.0		
Sep 26, 2015	at Purdue	W	35-28	1-3	33.3	0-0	0.0	1-1	100.0	0-2	0.0	0-0	0.0		
Oct 03, 2015	at Buffalo	W	28-22	1-3	33.3	1-1	100.0	0-1	0.0	0-0	0.0	0-1	0.0		
Oct 10, 2015	UMASS	W	62-38	0-0	0.0	0-0	0.0	0-0	0.0	0-0	0.0	0-0	0.0		
Oct 17, 2015	AKRON	W	59-10	2-2	100.0	0-0	0.0	0-0	0.0	2-2	100.0	0-0	0.0		
Oct 24, 2015	at Kent State	W	48-0	2-2	100.0	2-2	100.0	0-0	0.0	0-0	0.0	0-0	0.0		
Nov 04, 2015	OHIO	W	62-24	0-0	0.0	0-0	0.0	0-0	0.0	0-0	0.0	0-0	0.0		
Nov 11, 2015	at Western Michigan	W	41-27	1-1	100.0	0-0	0.0	0-0	0.0	1-1	100.0	0-0	0.0		
Nov 17, 2015	TOLEDO	L	28-44	1-2	50.0	0-0	0.0	0-0	0.0	1-1	100.0	0-1	0.0		
Nov 24, 2015	at Ball State	W	48-10	0-1	0.0	0-0	0.0	0-1	0.0	0-0	0.0	0-0	0.0		
Dec 04, 2015	at Northern Illinois	W	34-14	1-4	25.0	0-0	0.0	1-2	50.0	0-1	0.0	0-1	0.0		
Dec 23, 2015	vs Georgia Southern	L	27-58	1-3	33.3	1-1	100.0	0-0	0.0	0-1	0.0	0-1	0.0		
	Bowling Green			16-30	53.3	6-7	85.7	3-7	42.9	6-10	60.0	1-6	16.7	0-0	0.0
	Opponents			15-31	48.4	3-5	60.0	3-5	60.0	5-10	50.0	4-11	36.4	0-0	0.0

Time of Possession

Date	Opponent		Score	Overall	1st Qtr	2nd Qtr	3rd Qtr	4th Qtr	Overtime
Sept 5, 2015	vs Tennessee	L	30-59	26:09	6:54	7:24	7:28	4:23	
Sep 12, 2015	at Maryland	W	48-27	37:57	8:16	8:12	10:04	11:25	
Sep 19, 2015	MEMPHIS	L	41-44	23:19	7:31	6:26	4:43	4:39	
Sep 26, 2015	at Purdue	W	35-28	27:31	7:17	4:45	8:42	6:47	
Oct 03, 2015	at Buffalo	W	28-22	26:15	9:56	4:43	4:04	7:32	
Oct 10, 2015	UMASS	W	62-38	37:17	7:10	8:10	11:14	10:43	
Oct 17, 2015	AKRON	W	59-10	27:58	5:19	6:17	9:31	6:51	
Oct 24, 2015	at Kent State	W	48-0	35:31	11:31	7:27	6:00	10:33	
Nov 04, 2015	OHIO	W	62-24	22:54	6:41	3:47	3:34	8:52	
Nov 11, 2015	at Western Michigan	W	41-27	24:23	5:21	5:11	7:43	6:08	
Nov 17, 2015	TOLEDO	L	28-44	25:29	5:48	8:24	6:42	4:35	
Nov 24, 2015	at Ball State	W	48-10	22:26	6:38	5:37	5:28	4:43	
Dec 04, 2015	at Northern Illinois	W	34-14	34:26	6:21	9:54	7:58	10:13	
Dec 23, 2015	vs Georgia Southern	L	27-58	19:21	6:37	2:10	6:11	4:23	
	Bowling Green		Total	390:56	101:20	88:27	99:22	101:47	0:00
			Avg.	27:55	7:14	6:19	7:05	7:16	0:00
	Opponents		Total	449:04	108:40	121:33	110:38	108:13	0:00
			Avg.	32:04	7:45	8:40	7:54	7:43	0:00

2015 STATS • LONG PLAYS

20-YARD PLUS PLAYS

Yds	Type	Player(s)	Opponent
95*	Rush	DOMER, Matthew	Ball State
94*	Pass	LEWIS, Roger from JOHNSON, Matt	Memphis
85*	INT	TURNER, Dernard	Ohio
77	KR	MILLER, Scott	Akron
75*	Pass	DIETER, Gehrig from JOHNSON, Matt	Ohio
71*	Pass	MOORE, Ronnie from JOHNSON, Matt	UMass
68*	Pass	LEWIS, Roger from JOHNSON, Matt	UMass
64	Pass	RHODES, Robbie from JOHNSON, Matt	Maryland
64*	Pass	LEWIS, Roger from JOHNSON, Matt	Kent State
62*	Pass	LEWIS, Roger from JOHNSON, Matt	Memphis
62	Rush	COPPET, Fred	Ball State
62*	Pass	LEWIS, Roger from JOHNSON, Matt	Memphis
61	Pass	LEWIS, Roger from JOHNSON, Matt	Buffalo
58*	Pass	MOORE, Ronnie from JOHNSON, Matt	Kent State
58*	Pass	LEWIS, Roger from JOHNSON, Matt	Maryland
54	Pass	LEWIS, Roger from JOHNSON, Matt	Buffalo
52	Rush	GREENE, Travis	Georgia Southern
51*	Pass	DIETER, Gehrig from JOHNSON, Matt	Georgia Southern
48*	Pass	MOORE, Ronnie from JOHNSON, Matt	Ohio
45	Pass	LEWIS, Roger from JOHNSON, Matt	Tennessee
45*	Pass	LEWIS, Roger from JOHNSON, Matt	Northern Illinois
45*	Pass	LEWIS, Roger from JOHNSON, Matt	Georgia Southern
45	Pass	MOORE, Ronnie from JOHNSON, Matt	Tennessee
44	Pass	LEWIS, Roger from JOHNSON, Matt	Ohio
44	Pass	BURBRINK, Ryan from JOHNSON, Matt	Memphis
44*	Pass	RHODES, Robbie from JOHNSON, Matt	Maryland
43	Pass	REDDING, Teo from KNAPKE, James	UMass
43	Pass	REDDING, Teo from JOHNSON, Matt	Akron
43*	Rush	GREENE, Travis	Ohio
42*	Pass	REDDING, Teo from JOHNSON, Matt	Western Michigan
42	Pass	LEWIS, Roger from JOHNSON, Matt	Akron
41	Pass	DIETER, Gehrig from JOHNSON, Matt	Akron
41	Pass	LEWIS, Roger from JOHNSON, Matt	Akron
40*	Pass	BURBRINK, Ryan from JOHNSON, Matt	UMass
39	INT	MACK, Alfonso	Ball State
39	Pass	HARRIS, Brandon from KNAPKE, James	Akron
38	Pass	DIETER, Gehrig from JOHNSON, Matt	Tennessee
38	Pass	LEWIS, Roger from JOHNSON, Matt	Ball State
37	Pass	BURBRINK, Ryan from JOHNSON, Matt	Buffalo
36	Rush	COPPET, Fred	Buffalo
35*	Pass	LEWIS, Roger from JOHNSON, Matt	Western Michigan
35	Pass	MOORE, Ronnie from JOHNSON, Matt	Kent State
35	Pass	MOORE, Ronnie from JOHNSON, Matt	Ball State
34*	Pass	BURBRINK, Ryan from JOHNSON, Matt	Akron
34	Pass	BURBRINK, Ryan from JOHNSON, Matt	Tennessee
34	Rush	MOORE, Ronnie	Ball State
33	Pass	GREENE, Travis from JOHNSON, Matt	Toledo
32	INT	TURNER, Dernard	Maryland
32*	Rush	GREENE, Travis	UMass
31	Rush	COPPET, Fred	Tennessee
31*	Pass	LEWIS, Roger from JOHNSON, Matt	Western Michigan
31	Pass	BURBRINK, Ryan from JOHNSON, Matt	Kent State
31*	Pass	DIETER, Gehrig from JOHNSON, Matt	Tennessee
30	Rush	GREENE, Travis	Northern Illinois
29	Pass	DIETER, Gehrig from JOHNSON, Matt	Tennessee
29	Rush	GREENE, Travis	Buffalo
29	Rush	GREENE, Travis	Memphis
29	Pass	DIETER, Gehrig from JOHNSON, Matt	Purdue
28	INT	HARDY, Eilar	Kent State
27	Pass	BURBRINK, Ryan from JOHNSON, Matt	Tennessee
27	Pass	GALLON, Chris from JOHNSON, Matt	Purdue
27*	Pass	LEWIS, Roger from JOHNSON, Matt	Maryland
27	KR	RHODES, Robbie	Purdue
26*	Rush	GREENE, Travis	Western Michigan
26	KR	MILLER, Scott	Ohio
25	Pass	MOORE, Ronnie from JOHNSON, Matt	Georgia Southern
25*	Rush	GREENE, Travis	Northern Illinois
25	Pass	MOORE, Ronnie from JOHNSON, Matt	Memphis
24	Pass	REDDING, Teo from JOHNSON, Matt	Georgia Southern
24*	Pass	MOORE, Ronnie from JOHNSON, Matt	Kent State
24	Rush	COPPET, Fred	Maryland
24	Rush	GREENE, Travis	Ball State
24	Rush	COPPET, Fred	Ball State
24*	Rush	GREENE, Travis	Western Michigan
24	Rush	COPPET, Fred	Memphis
24	Pass	LEWIS, Roger from JOHNSON, Matt	UMass

* touchdown scored on play

LONG PLAYS BY THE NUMBERS

Long Plays By Yards	No.	TD
100+	0	0
90-99	2	2
80-89	1	1
70-79	3	2
60-69	7	4
50-59	5	3
40-49	16	7
30-39	20	5
20-29	50	6

Long Plays By Type	No.	TD
Rushing	23	7
Passing	64	22
Punt returns	2	0
Kick returns	10	0
Interceptions	5	1
Fumble returns	0	0
Other	0	0
TOTAL	104	30

20-YARD PLUS BY PLAYER

Player	No.	TD	R	P	KR	PR	IR	FR
LEWIS, Roger	20	11	0	20	0	0	0	0
MOORE, Ronnie	16	4	1	15	0	0	0	0
GREENE, Travis	15	5	12	3	0	0	0	0
BURBRINK, Ryan	9	2	0	8	0	1	0	0
DIETER, Gehrig	7	3	0	7	0	0	0	0
MILLER, Scott	7	0	0	0	7	0	0	0
COPPET, Fred	7	0	7	0	0	0	0	0
RHODES, Robbie	4	1	0	3	1	0	0	0
REDDING, Teo	4	1	0	4	0	0	0	0
TURNER, Dernard	2	1	0	0	0	0	2	0
JOHNSON, Matt	2	1	2	0	0	0	0	0
MACK, Alfonso	2	0	0	0	0	0	2	0
HARRIS, Brandon	2	0	0	1	1	0	0	0
STEPHENS, Clint	2	0	0	0	1	1	0	0
GALLON, Chris	2	0	0	2	0	0	0	0
DOMER, Matthew	1	1	1	0	0	0	0	0
HARDY, Eilar	1	0	0	0	0	0	1	0
LEE, Derek	1	0	0	1	0	0	0	0
TOTAL	104	30	23	64	10	2	5	0

LONGEST PLAYS OF THE YEAR

Rushing
95 DOMER, Matthew vs Ball State (11/24/2015)

Rushing Touchdown
95 DOMER, Matthew vs Ball State (11/24/2015)

Passing
94 LEWIS, Roger from JOHNSON, Matt vs Memphis (9/19/2015)

Passing Touchdown
94 LEWIS, Roger from JOHNSON, Matt vs Memphis (9/19/2015)

Punt Return
21 STEPHENS, Clint vs Georgia Southern (12/23/2015)

Kick Return
77 MILLER, Scott vs Akron (10/17/2015)

Interception Return
85 TURNER, Dernard vs Ohio (11/4/2015)

Fumble Return
None

Punt
73 DAVIDSON, J. vs Georgia Southern (12/23/2015)

Field Goal
40 TATE, Tyler vs Tennessee (9/5/2015)

2015 REVIEW • GAME RECAPS

Game 1 - Tennessee 59, BGSU 30

The Bowling Green State University football team dropped its season opener to the No. 25-ranked University of Tennessee Volunteers, 59-30, Saturday evening in front of 61,323 fans at Nissan Stadium. A lightning delay, which occurred midway through the third quarter, delayed the ballgame 1:20.

Redshirt senior Matt Johnson threw for a career-high 424 yards, completing 27-of-49 passes for two touchdowns and no interceptions. Redshirt junior Gehrig Dieter led all Falcon receivers with career highs in catches (7) and yards (133). Junior Ronnie Moore added 95 yards on five catches, while redshirt-senior Chris Gallon had three receptions for 45 yards. Sophomore Roger Lewis registered two catches for 49 yards.

Junior Fred Coppet led the Bowling Green rushing attack with 63 yards on 12 carries. Redshirt-senior Travis Greene chipped in with 34 yards on nine touches. Redshirt-senior Ryan Burbrink – who also caught four passes for 70 yards – scored the Falcons' lone rushing touchdown.

Dino Babers' #FalconFast offense ran 85 plays, racking up a total of 557 yards of offense. Bowling Green gained 24 first downs, and the Falcons were a perfect 3-for-3 on fourth-down attempts. The 557 yards of offense is third most for the Falcons under Babers.

	BGSU	UT
Score	30	59
FIRST DOWNS	24	29
RUSHES-YARDS (NET)	34-124	64-399
PASSING YDS (NET)	433	205
Passes Att-Comp-Int	51-29-0	23-15-0
TOTAL OFFENSE PLAYS-YARDS	85-557	87-604
Fumble Returns-Yards	0-0	0-0
Punt Returns-Yards	2-23	3-102
Kickoff Returns-Yards	4-52	2-86
Interception Returns-Yards	0-0	0-0
Punts (Number-Avg)	6-48.7	3-47.0
Fumbles-Lost	1-1	0-0
Penalties-Yards	12-128	4-40
Possession Time	26:09	33:51
Third-Down Conversions	4 of 18	9 of 16
Fourth-Down Conversions	3 of 3	0 of 0
Red-Zone Scores-Chances	4-6	8-9

Bowling Green

Rushing	No.	Gain	Loss	Net	TD	Lg	Avg
COPPET, Fred	12	63	0	63	0	31	5.2
GREENE, Travis	9	37	3	34	0	18	3.8
JOHNSON, Matt	10	52	30	22	0	20	2.2
BURBRINK, Ryan	1	7	0	7	1	7	7.0

Passing	C-A-I	Yds	TD	Long	Sack
JOHNSON, Matt	27-49-0	424	2	45	3
KNAPKE, James	2-2-0	9	0	7	0

Receiving	No.	Yards	TD	Long
DIETER, Gehrig	7	133	1	38
MOORE, Ronnie	5	95	0	45
BURBRINK, Ryan	4	70	0	34
GALLON, Chris	3	45	0	20

Punting	No.	Yds	Avg	Long	In20	TB
DAVIDSON, J.	6	292	48.7	59	1	0

Punt Returns	No.	Yards	TD	Long
BURBRINK, Ryan	2	23	0	20

Kick Returns	No.	Yards	TD	Long
STEPHENS, Clint	2	42	0	23
GALLON, Chris	1	6	0	6

Tackles	UA-A	Total	Sacks	TFL
VALDEZ, Austin	5-8	9.0	0.0	1.0
HARDY, Eilar	7-2	8.0	0.0	0.0

Tennessee

Rushing	No.	Gain	Loss	Net	TD	Lg	Avg
Kamara, A.	15	144	0	144	2	56	9.6
Hurd, J.	23	124	1	123	3	13	5.3
Dobbs, J.	12	95	6	89	1	30	7.4
Kelly, J.	8	33	4	29	0	9	3.6

Passing	C-A-I	Yds	TD	Long	Sack
Dobbs, J.	15-22-0	205	2	45	1
Dormady, Q.	0-1-0	0	0	0	0

Receiving	No.	Yards	TD	Long
Jennings, J.	3	56	0	30
Malone, J.	3	40	0	16
Wolf, Et.	3	35	2	18
Pearson, V.	2	48	0	45

Punting	No.	Yds	Avg	Long	In20	TB
Daniel, T.	3	141	47.0	61	1	0

Punt Returns	No.	Yards	TD	Long
Sutton, C.	3	102	0	47

Kick Returns	No.	Yards	TD	Long
Abernathy IV, R	1	19	0	19
Berry, Ev.	1	67	0	67

Tackles	UA-A	Total	Sacks	TFL
Reeves-Maybin	8-1	8.5	1.0	2.0
Moseley, E.	5-1	5.5	0.0	1.0

Qtr	Time	Scoring Play	V-H
1st	12:43	BGSU - TATE, Tyler 40 yd field goal, 7-53 2:17	3 - 0
	08:59	UT - Hurd, J. 8 yd run (Medley, A. kick), 10-75 3:44	3 - 7
	07:18	UT - Kamara, A. 10 yd run (Medley, A. kick), 2-29 0:22	3 - 14
	05:07	UT - Hurd, J. 1 yd run (Medley, A. kick), 4-24 1:13	3 - 21
	02:47	BGSU - FOLKERTSMA, H. 11 yd pass from JOHNSON, Matt (TATE, Tyler kick), 8-75 2:20	10 - 21
2nd	11:00	BGSU - DIETER, Gehrig 31 yd pass from JOHNSON, Matt (TATE, Tyler kick), 6-94 2:13	17 - 21
	05:31	BGSU - TATE, Tyler 37 yd field goal, 14-55 3:59	20 - 21
	01:52	UT - Hurd, J. 13 yd run (Medley, A. kick), 11-75 3:39	20 - 28
	00:24	UT - Wolf, Et. 11 yd pass from Dobbs, J. (Medley, A. kick), 5-29 0:40	20 - 35
3rd	11:33	BGSU - BURBRINK, Ryan 7 yd run (TATE, Tyler kick), 5-75 1:14	27 - 35
	11:17	UT - Wolf, Et. 18 yd pass from Dobbs, J. (Medley, A. kick), 1-18 0:06	27 - 42
	04:26	BGSU - TATE, Tyler 25 yd field goal, 13-62 4:04	30 - 42
	00:03	UT - Kamara, A. 56 yd run (Medley, A. kick), 1-56 0:11	30 - 49
4th	10:02	UT - Dobbs, J. 18 yd run (Medley, A. kick), 9-94 3:12	30 - 56
	03:08	UT - Medley, A. 26 yd field goal, 11-45 5:37	30 - 59

Game 2 - BGSU 48, Maryland 27

The Bowling Green State University football team defeated the University of Maryland Terrapins, 48-27, Saturday afternoon inside of Byrd Stadium in front of 36,332 fans. The Bowling Green offense exploded for 42 points in the second half, erasing a 13-6 halftime deficit.

Bowling Green ran 105 plays and outgained Maryland, 692-341. The 692 yards of total offense is the most under head coach Dino Babers. The 48 points is tied for the most under Babers. The Falcons also outgained Maryland on the ground, 201-156.

Redshirt senior quarterback Matt Johnson completed 36-of-55 passes for 491 yards and six touchdowns. The 491-mark ranks second in school history, while his six touchdown tosses ties a school record. Johnson also became the first Falcon to throw for over 400 yards in back-to-back games.

Sophomore wide receiver Roger Lewis hauled in 15 receptions for 200 yards and two touchdowns. His 15 receptions ranks tied for fifth all-time, while the 200 yards was sixth best in Falcon football history.

Defensively, the Falcons intercepted three passes. Senior Dernard Turner picked off two passes, while sophomore Clint Stephens intercepted one. As a team, BGSU recorded seven tackles for loss, and registered five pass breakups. Graduate transfer defensive back Eilar Hardy and senior linebacker Trenton Greene led the way with eight tackles apiece.

	BGSU	UMD
Score	48	27
FIRST DOWNS	35	16
RUSHES-YARDS (NET)	50-201	26-156
PASSING YDS (NET)	491	185
Passes Att-Comp-Int	55-36-1	33-16-3
TOTAL OFFENSE PLAYS-YARDS	105-692	59-341
Fumble Returns-Yards	0-0	0-0
Punt Returns-Yards	2-13	2-82
Kickoff Returns-Yards	3-51	1-19
Interception Returns-Yards	3-38	1-7
Punts (Number-Avg)	3-50.0	6-41.7
Fumbles-Lost	1-0	1-1
Penalties-Yards	10-80	6-57
Possession Time	37:57	22:03
Third-Down Conversions	8 of 18	3 of 12
Fourth-Down Conversions	2 of 4	0 of 1
Red-Zone Scores-Chances	4-7	1-1

Bowling Green

Rushing	No.	Gain	Loss	Net	TD	Lg	Avg
COPPET, Fred	15	111	2	109	0	24	7.3
GREENE, Travis	18	65	0	65	1	12	3.6
WILSON, Donovan	7	28	0	28	0	7	4.0
MOORE, Ronnie	1	4	0	4	0	4	4.0

Passing	C-A-I	Yds	TD	Long	Sack
JOHNSON, Matt	36-55-1	491	6	64	4

Receiving	No.	Yards	TD	Long
LEWIS, Roger	15	200	2	58
MOORE, Ronnie	8	79	0	19
BURBRINK, Ryan	4	39	1	12
LEE, Derek	3	29	1	20

Punting	No.	Yds	Avg	Long	In20	TB
DAVIDSON, J.	3	150	50.0	56	1	0

Punt Returns	No.	Yards	TD	Long
BURBRINK, Ryan	2	13	0	10

Kick Returns	No.	Yards	TD	Long
RHODES, Robbie	2	34	0	19
STEPHENS, Clint	1	17	0	17

Tackles	UA-A	Total	Sacks	TFL
GREENE, Trent	5-3	6.5	0.0	2.0
HARDY, Eilar	5-3	6.5	0.0	1.0

Maryland

Rushing	No.	Gain	Loss	Net	TD	Lg	Avg
Perry Hills	8	94	0	94	0	36	11.8
Wes Brown	9	56	3	53	0	14	5.9
Brandon Ross	8	16	6	10	0	7	1.2
Levern Jacobs	1	0	1	-1	0	0	-1.0

Passing	C-A-I	Yds	TD	Long	Sack
Perry Hills	15-30-1	168	2	42	0
Caleb Rowe	1-3-2	17	0	17	0

Receiving	No.	Yards	TD	Long
Amba Etta-Tawo	5	49	0	19
Malcolm Culmer	4	26	0	17
Levern Jacobs	3	32	1	22
Wes Brown	2	28	0	24

Punting	No.	Yds	Avg	Long	In20	TB
Pritchard	5	211	42.2	47	1	0
Brad Craddock	1	39	39.0	39	1	0

Punt Returns	No.	Yards	TD	Long
William Likely	2	82	1	85

Kick Returns	No.	Yards	TD	Long
Ty Johnson	1	19	0	19

Tackles	UA-A	Total	Sacks	TFL
Sean Davis	12-2	13.0	0.0	0.0
Jermaine Carter	9-4	11.0	0.0	0.0

Qtr	Time	Scoring Play	V-H
1st	12:45	UMD - Brad Craddock 41 yd field goal, 8-52 2:15	0 - 3
	00:00	UMD - William Likely 85 yd punt return (Brad Craddock kick)	0 - 10
2nd	12:05	BGSU - LEE, Derek 5 yd pass from JOHNSON, Matt (KNAPKE, James pass failed), 10-82 2:55	6 - 10
	07:52	UMD - Brad Craddock 23 yd field goal, 7-47 4:07	6 - 13
3rd	12:10	BGSU - LEWIS, Roger 58 yd pass from JOHNSON, Matt (TATE, Tyler kick), 4-70 0:34	13 - 13
	10:47	UMD - D.J. Moore 42 yd pass from Perry Hills (Brad Craddock kick), 3-47 1:22	13 - 20
	07:54	BGSU - GREENE, Travis 3 yd run (TATE, Tyler kick), 4-14 1:50	20 - 20
4th	14:27	BGSU - BURBRINK, Ryan 5 yd pass from JOHNSON, Matt (TATE, Tyler kick), 17-99 5:23	27 - 20
	12:30	UMD - Levern Jacobs 22 yd pass from Perry Hills (Brad Craddock kick), 8-75 1:57	27 - 27
	09:53	BGSU - LEWIS, Roger 27 yd pass from JOHNSON, Matt (TATE, Tyler kick), 7-73 2:33	34 - 27
	08:18	BGSU - RHODES, Robbie 44 yd pass from JOHNSON, Matt (TATE, Tyler kick), 3-47 0:34	41 - 27
	05:24	BGSU - DIETER, Gehrig 14 yd pass from JOHNSON, Matt (TATE, Tyler kick), 5-40 2:47	48 - 27

2015 REVIEW • GAME RECAPS

Game 3 - Memphis 44, BGSU 41

The Bowling Green State University football team lost a 44-41 decision to the Memphis Tigers on Saturday afternoon in a hard-fought contest at Doyt L. Perry Stadium in Bowling Green, Ohio. The game was the Falcons' season opener at home.

The Falcons continued to be a juggernaut on offense, as they racked up more than 30 points and over 500 yards for the third time in three games this season. Today, the team's total was 579 yards on 74 plays from scrimmage, or an average of nearly eight yards per play.

Quarterback Matt Johnson continued his electric play by throwing for 443 yards and rushing for 41 more. He threw four touchdown passes and ran for another score. He increased his season passing totals to 1,358 yards and 12 touchdowns with just one interception thrown.

Three of Johnson's scoring tosses went to receiver Roger Lewis. Lewis found the end zone on passes of 62, 62 and 94 yards en route to seven catches for 261 yards. Lewis is the first player in BGSU history with back-to-back games with 200 receiving yards, and his 94-yard touchdown reception was the second-longest in school history.

BGSU took a 27-17 lead into halftime and scored twice more, both on Johnson-to-Lewis passes. Memphis scored the final 10 points of the game, the final three of which came on a 29-yard Jake Elliott field goal midway through the fourth quarter.

	MEM	BGSU
Score	44	41
FIRST DOWNS	28	24
RUSHES-YARDS (NET)	50-155	29-136
PASSING YDS (NET)	386	443
Passes Att-Comp-Int	40-29-0	45-28-0
TOTAL OFFENSE PLAYS-YARDS	90-541	74-579
Fumble Returns-Yards	0-0	0-0
Punt Returns-Yards	1--5	1-6
Kickoff Returns-Yards	4-71	2-18
Interception Returns-Yards	0-0	0-0
Punts (Number-Avg)	4-48.0	5-43.2
Fumbles-Lost	0-0	1-0
Penalties-Yards	7-78	10-92
Possession Time	36:41	23:19
Third-Down Conversions	9 of 20	7 of 15
Fourth-Down Conversions	3 of 3	1 of 2
Red-Zone Scores-Chances	5-5	2-2

Memphis

Rushing	No.	Gain	Loss	Net	TD	Lg	Avg
DORCEUS, D	16	75	0	75	1	17	4.7
CRAFT, Sam	11	64	14	50	1	17	4.5
LYNCH, Paxton	7	30	13	17	0	15	2.4
COOPER, Jarvis	9	15	0	15	0	4	1.7

Passing	C-A-I	Yds	TD	Long	Sack
LYNCH, Paxton	29-40-0	386	3	60	2

Receiving	No.	Yards	TD	Long
FRAZIER, Mose	7	66	0	26
PROCTOR, R	4	35	0	24
JONES, Tevin	3	98	1	48
CRAFT, Sam	3	63	1	60

Punting	No.	Yds	Avg	Long	In20	TB
SMITH, Spencer	4	192	48.0	53	3	0

Punt Returns	No.	Yards	TD	Long
PROCTOR, R	1	-5	0	0

Kick Returns	No.	Yards	TD	Long
CRAFT, Sam	4	71	0	21

Tackles	UA-A	Total	Sacks	TFL
PEGUES, Leonard	4-4	6.0	0.0	0.0
McMANIS, Wynton	4-2	5.0	1.0	1.5

Bowling Green

Rushing	No.	Gain	Loss	Net	TD	Lg	Avg
GREENE, Travis	11	66	3	63	0	29	5.7
JOHNSON, Matt	11	64	23	41	1	23	3.7
COPPET, Fred	5	30	0	30	0	24	6.0
WILSON, Donovan	2	2	0	2	1	2	1.0

Passing	C-A-I	Yds	TD	Long	Sack
JOHNSON, Matt	28-44-0	443	4	94	4
DIETER, Gehrig	0-1-0	0	0	0	0

Receiving	No.	Yards	TD	Long
BURBRINK, Ryan	8	77	0	44
LEWIS, Roger	7	261	3	94
MOORE, Ronnie	7	64	0	25
REDDING, Teo	2	17	1	9

Punting	No.	Yds	Avg	Long	In20	TB
DAVIDSON, J.	5	216	43.2	53	2	0

Punt Returns	No.	Yards	TD	Long
BURBRINK, Ryan	1	6	0	6

Kick Returns	No.	Yards	TD	Long
COPPET, Fred	1	5	0	5
REDDING, Teo	1	13	0	13

Tackles	UA-A	Total	Sacks	TFL
VALDEZ, Austin	9-11	14.5	0.0	1.0
GREENE, Trent	3-7	6.5	0.0	0.0

Qtr	Time	Scoring Play	V-H
1st	13:44	BGSU - LEWIS, Roger 62 yd pass from JOHNSON, Matt (TATE, Tyler kick), 4-75 1:16	0 - 7
	09:11	MEM - DORCEUS, D 17 yd run (ELLIOTT, Jake kick), 6-56 1:32	7 - 7
	05:47	BGSU - WILSON, Donovan 2 yd run (TATE, Tyler kick), 10-75 3:24	7 - 14
	01:50	MEM - ELLIOTT, Jake 34 yd field goal, 9-66 3:52	10 - 14
2nd	09:40	MEM - MONTIEL, Daniel 6 yd pass from LYNCH, Paxton (ELLIOTT, Jake kick), 14-88 5:27	17 - 14
	02:11	BGSU - JOHNSON, Matt 23 yd run (TATE, Tyler kick), 10-91 2:50	17 - 21
	00:03	BGSU - REDDING, Teo 9 yd pass from JOHNSON, Matt (TATE, Tyler kick failed), 9-90 1:25	17 - 27
3rd	11:44	MEM - ELLIOTT, Jake 52 yd field goal, 10-38 3:10	20 - 27
	04:34	MEM - CRAFT, Sam 3 yd run (ELLIOTT, Jake kick), 10-70 4:09	27 - 27
	03:52	BGSU - LEWIS, Roger 94 yd pass from JOHNSON, Matt (TATE, Tyler kick), 2-95 0:36	27 - 34
	01:00	MEM - CRAFT, Sam 60 yd pass from LYNCH, Paxton (ELLIOTT, Jake kick), 6-78 2:46	34 - 34
4th	14:13	BGSU - LEWIS, Roger 62 yd pass from JOHNSON, Matt (TATE, Tyler kick), 6-75 1:47	34 - 41
	11:19	MEM - JONES, Tevin 48 yd pass from LYNCH, Paxton (ELLIOTT, Jake kick), 7-75 2:54	41 - 41
	07:35	MEM - ELLIOTT, Jake 29 yd field goal, 7-44 2:48	44 - 41

Game 4 - BGSU 35, Purdue 28

The Bowling Green State University football team defeated Purdue University, 35-28, Saturday afternoon at Ross-Ade Stadium. The win marks BGSU's second win over the Big Ten Conference this season. Redshirt senior running back Travis Greene rushed for a 12-yard score with just nine seconds left in regulation to give the Orange and Brown the thrilling win.

Redshirt senior quarterback Matt Johnson completed 43-of-59 passes for 402 yards, marking the fourth straight game that he's thrown for over 400 yards this season. Johnson is the first quarterback in school history to have four, 400-yard career passing games.

Redshirt junior Gehrig Dieter hauled in a game-high 10 catches for 96 yards. Junior Ronnie Moore caught nine passes for 74 yards and a touchdown, while Greene had six catches for 75 yards.

Defensively, Trent Greene registered a team-high 11 tackles. Redshirt-sophomore Austin Valdez had nine tackles to go along with a game-sealing interception. Redshirt junior Taylor Royster had seven tackles, including two sacks. Sophomores Nilijah Ballew and Ben Hale registered seven tackles, and 1.5 tackles for loss.

With 7:08 remaining in the ballgame, Purdue started a drive inside of their own 10-yard line. Quarterback David Blough hooked up with D.J. Knox for 26 yards, setting up the Boilermakers with a first-and-10 at the BGSU 17.

The Falcons stood tall, however, allowing Purdue to gain just two more yards on the drive. Purdue then attempted a 32-yard field goal, but it sailed wide right, setting up BGSU's game-winning touchdown drive.

	BGSU	PUR
Score	35	28
FIRST DOWNS	39	25
RUSHES-YARDS (NET)	33-137	38-77
PASSING YDS (NET)	402	349
Passes Att-Comp-Int	59-43-1	40-30-1
TOTAL OFFENSE PLAYS-YARDS	92-539	78-426
Fumble Returns-Yards	0-0	0-0
Punt Returns-Yards	0-0	0-0
Kickoff Returns-Yards	4-75	1-20
Interception Returns-Yards	1-0	1-0
Punts (Number-Avg)	1-54.0	3-42.0
Fumbles-Lost	1-1	1-0
Penalties-Yards	10-98	9-92
Possession Time	27:31	32:29
Third-Down Conversions	11 of 16	9 of 17
Fourth-Down Conversions	1 of 3	3 of 3
Red-Zone Scores-Chances	5-6	2-4

Bowling Green

Rushing	No.	Gain	Loss	Net	TD	Lg	Avg
GREENE, Travis	11	71	1	70	2	18	6.4
JOHNSON, Matt	11	66	8	58	0	13	5.3
COPPET, Fred	7	22	0	22	0	6	3.1
WILSON, Donovan	2	3	0	3	2	2	1.5

Passing	C-A-I	Yds	TD	Long	Sack
JOHNSON, Matt	43-59-1	402	1	29	2

Receiving	No.	Yards	TD	Long
DIETER, Gehrig	10	96	0	29
MOORE, Ronnie	9	74	1	22
GREENE, Travis	6	75	0	22
LEWIS, Roger	6	49	0	19

Punting	No.	Yds	Avg	Long	In20	TB
DAVIDSON, J.	1	54	54.0	54	1	0

Punt Returns	No.	Yards	TD	Long

Kick Returns	No.	Yards	TD	Long
RHODES, Robbie	4	75	0	27

Tackles	UA-A	Total	Sacks	TFL
GREENE, Trent	10-2	11.0	1.0	1.0
ROYSTER, Taylor	6-1	6.5	2.0	2.0
VALDEZ, Austin	4-5	6.5	0.0	0.0
BALLEW, Nilijah	4-3	5.5	0.0	1.5

Purdue

Rushing	No.	Gain	Loss	Net	TD	Lg	Avg
Knox, D.J.	19	50	8	42	0	13	2.2
Jones, Markell	6	19	0	19	0	5	3.2
Blough, David	12	34	23	11	1	9	0.9
Burgess	1	5	0	5	1	5	5.0

Passing	C-A-I	Yds	TD	Long	Sack
Blough, David	29-39-1	340	2	62	4
Marshall, Bilal	1-1-0	9	0	9	0

Receiving	No.	Yards	TD	Long
Knox, D.J.	6	54	0	26
Anthrop, Danny	5	40	0	19
Phillips	4	92	1	62
Yancey, De.	4	80	1	45

Punting	No.	Yds	Avg	Long	In20	TB
Schopper, Joe	3	126	42.0	46	3	0

Punt Returns	No.	Yards	TD	Long

Kick Returns	No.	Yards	TD	Long
Knox, D.J.	1	20	0	20

Tackles	UA-A	Total	Sacks	TFL
Bentley	9-5	11.5	0.0	0.5
Ezechukwu	6-4	8.0	0.0	0.0
Brown, Anthony	5-1	5.5	0.0	0.0
Hunte, Da'Wan	3-3	4.5	0.0	0.0

Qtr	Time	Scoring Play	V-H
1st	11:01	BGSU - GREENE, Travis 11 yd run (TATE, Tyler kick), 14-78 3:59	7 - 0
	02:05	PUR - Blough, David 1 yd run (Griggs, Paul kick), 13-40 6:03	7 - 7
2nd	13:58	BGSU - WILSON, Donovan 2 yd run (TATE, Tyler kick), 12-75 3:07	14 - 7
	11:39	PUR - Yancey, De. 45 yd pass from Blough, David (Griggs, Paul kick), 5-75 2:19	14 - 14
	01:02	BGSU - WILSON, Donovan 1 yd run (TATE, Tyler kick), 7-80 1:19	21 - 14
3rd	10:45	PUR - Burgess 5 yd run (Griggs, Paul kick), 12-75 4:15	21 - 21
4th	08:34	BGSU - MOORE, Ronnie 4 yd pass from JOHNSON, Matt (TATE, Tyler kick), 10-85 3:13	28 - 21
	07:58	PUR - Phillips 62 yd pass from Blough, David (Griggs, Paul kick), 2-75 0:36	28 - 28
	00:09	BGSU - GREENE, Travis 12 yd run (TATE, Tyler kick), 9-80 2:41	35 - 28

2015 REVIEW • GAME RECAPS

Game 5 - BGSU 28, Buffalo 22

The Bowling Green State University football team defeated the State University of New York at Buffalo, 28-22, Saturday afternoon inside of UB Stadium. The contest served as the Mid-American Conference opener for both schools.

On the first play of the fourth quarter, junior Ronnie Moore took a reverse for a touchdown on third-and-five from the Buffalo seven, putting the Falcons up, 28-9. The Bulls would go on to score the final 13 points of the game, scoring a touchdown with 5:13 left in regulation to pull within six.

But the Orange and Brown were able to run out the clock from there, ending the game in victory formation inside UB territory.

The Falcons ran of total of 71 plays – 25 less than Buffalo, but BGSU still outgained the Bulls, 536-500. Bowling Green also won the turnover game, as redshirt junior linebacker James Sanford intercepted Joe Licata – who completed 35-of-59 passes for 348 yards – on Buffalo's first drive of the second half. The interception – Sanford's first of his career – halted a drive deep in Falcon territory.

Sanford led the way on defense for BGSU, recording 13 tackles, while also registering a tackle for loss and a pass breakup to go along with his pick. The Falcon defense clamped down in the red zone all afternoon, forcing Buffalo to settle for field goals three separate times. Redshirt sophomore linebacker Austin Valdez was second in line in tackles with 10, while senior linebacker Trent Greene had eight.

	BGSU	UB
Score	28	22
FIRST DOWNS	25	34
RUSHES-YARDS (NET)	42-212	37-152
PASSING YDS (NET)	324	348
Passes Att-Comp-Int	29-23-0	59-35-1
TOTAL OFFENSE PLAYS-YARDS	71-536	96-500
Fumble Returns-Yards	0-0	0-0
Punt Returns-Yards	0-0	1--2
Kickoff Returns-Yards	6-88	4-52
Interception Returns-Yards	1-0	0-0
Punts (Number-Avg)	2-41.5	2-48.0
Fumbles-Lost	2-0	0-0
Penalties-Yards	7-70	8-85
Possession Time	26:15	33:45
Third-Down Conversions	7 of 12	8-85
Fourth-Down Conversions	1 of 3	2 of 3
Red-Zone Scores-Chances	4-5	5-6

Bowling Green

Rushing	No.	Gain	Loss	Net	TD	Lg	Avg
GREENE, Travis	17	121	2	119	0	29	7.0
COPPET, Fred	10	75	0	75	0	36	7.5
WILSON, Donovan	3	7	0	7	1	4	2.3
MOORE, Ronnie	2	7	1	6	1	7	3.0

Passing	C-A-I	Yds	TD	Long	Sack
JOHNSON, Matt	23-29-0	324	1	61	4

Receiving	No.	Yards	TD	Long
LEWIS, Roger	10	201	1	61
MOORE, Ronnie	5	31	0	20
BURBRINK, Ryan	4	68	0	37
DIETER, Gehrig	4	24	0	10

Punting	No.	Yds	Avg	Long	In20	TB
DAVIDSON, J.	2	83	41.5	57	2	0

Punt Returns	No.	Yards	TD	Long

Kick Returns	No.	Yards	TD	Long
MILLER, Scott	5	68	0	23
HARRIS, Brandon	1	20	0	20

Tackles	UA-A	Total	Sacks	TFL
SANFORD, James	10-3	11.5	0.0	1.0
VALDEZ, Austin	6-4	8.0	0.0	0.5
GREENE, Trent	5-3	6.5	0.0	1.0
MACK, Alfonso	4-1	4.5	0.0	0.0

Buffalo

Rushing	No.	Gain	Loss	Net	TD	Lg	Avg
TAYLOR, Anthone	21	96	3	93	0	12	4.4
JOHNSON, Jordan	11	46	1	45	1	9	4.1
LICATA, Joe	5	20	6	14	0	11	2.8

Passing	C-A-I	Yds	TD	Long	Sack
LICATA, Joe	35-59-1	348	1	24	1

Receiving	No.	Yards	TD	Long
WEISER, Matt	8	90	0	18
MCGILL, Marcus	8	88	0	23
WILLOUGHBY, Ron	8	73	1	17
LISA, Collin	4	52	0	24

Punting	No.	Yds	Avg	Long	In20	TB
GRASSMAN, Tyler	2	96	48.0	50	0	0

Punt Returns	No.	Yards	TD	Long
LISA, Collin	1	-2	0	0

Kick Returns	No.	Yards	TD	Long
CAMPBELL, Devin	2	27	0	14
JOHNSON, Jordan	1	12	0	12

Tackles	UA-A	Total	Sacks	TFL
GILBO, Nick	8-4	10.0	0.0	1.0
BERRY, Brandon	8-3	9.5	0.0	0.0
BAKER, Marqus	7-0	7.0	0.0	1.0
LEWIS, Cameron	6-0	6.0	0.0	0.0

Qtr	Time	Scoring Play	V-H
1st	10:36	BGSU - WILSON, Donovan 1 yd run (TATE, Tyler kick), 11-85 4:24	7 - 0
	05:32	UB - MITCHESON, Adam 30 yd field goal, 12-53 5:04	7 - 3
2nd	11:08	BGSU - JOHNSON, Matt 10 yd run (TATE, Tyler kick), 3-72 0:42	14 - 3
	07:54	BGSU - LEWIS, Roger 12 yd pass from JOHNSON, Matt (TATE, Tyler kick), 6-72 1:05	21 - 3
	00:22	UB - MITCHESON, Adam 28 yd field goal, 15-79 2:00	21 - 6
3rd	02:41	UB - MITCHESON, Adam 27 yd field goal, 16-78 5:35	21 - 9
4th	14:54	BGSU - MOORE, Ronnie 7 yd run (TATE, Tyler kick), 10-94 2:42	28 - 9
	08:42	UB - JOHNSON, Jordan 1 yd run (MITCHESON, Adam kick), 16-92 6:05	28 - 16
	05:13	UB - WILLOUGHBY, Ron 5 yd pass from LICATA, Joe (MITCHESON, Adam kick failed), 7-62 1:16	28 - 22

Game 6 - BGSU 62, UMass 38

The Bowling Green State University football team set a school record for total offense and scored 60 points for the first time in ten years en route to an emphatic 62-38 victory over the University of Massachusetts on Saturday afternoon. The game was held at Doyt L. Perry Stadium in Bowling Green, Ohio.

The Falcons accumulated a school-record 725 yards of total offense, eclipsing the previous school record of 706 set versus Grand Valley in 1978. The team also set a team record with 519 passing yards. BGSU's 62 points are the most by the team since scoring 70 versus Temple on Oct. 1, 2005.

As a team, the Falcons also had 206 yards rushing, 37 first downs and 37:17 of possession time. They were 9-for-13 on third downs and six-for-six in the red zone.

Individually, Matt Johnson completed 33 of 39 passes for 450 yards and five touchdowns. Roger Lewis caught eight balls for 142 yards and a touchdown. Gehrig Dieter also caught eight passes for 85 yards, and Moore, Burbrink and Lee all caught touchdown passes.

On the ground, Travis Greene rushed for 122 yards and a touchdown on 15 carries, and he also had a touchdown among three catches for 35 yards.

The BGSU defense held Massachusetts to just 30 yards rushing, forced two turnovers and sacked the quarterback five times.

	UMASS	BGSU
Score	38	62
FIRST DOWNS	30	37
RUSHES-YARDS (NET)	15-30	46-206
PASSING YDS (NET)	486	519
Passes Att-Comp-Int	61-37-1	45-37-1
TOTAL OFFENSE PLAYS-YARDS	76-516	91-725
Fumble Returns-Yards	0-0	0-0
Punt Returns-Yards	1-1	0-0
Kickoff Returns-Yards	7-238	3-54
Interception Returns-Yards	1-2	1-22
Punts (Number-Avg)	3-37.3	2-38.0
Fumbles-Lost	1-1	0-0
Penalties-Yards	7-78	10-113
Possession Time	22:43	37:17
Third-Down Conversions	6 of 13	9 of 13
Fourth-Down Conversions	0 of 2	0 of 0
Red-Zone Scores-Chances	3-4	6-6

UMass

Rushing	No.	Gain	Loss	Net	TD	Lg	Avg
Young, M.	5	35	0	35	0	14	7.0
Lindsay, S.	1	8	0	8	0	8	8.0
Wilson, J.	2	2	0	2	0	1	1.0
Comis, R.	1	0	1	-1	0	0	-1.0

Passing	C-A-I	Yds	TD	Long	Sack
Frohnapfel, B.	34-56-1	409	3	29	4
Comis, R.	3-5-0	77	1	45	1

Receiving	No.	Yards	TD	Long
Sharpe, T.	13	156	1	23
Mills, R.	6	100	0	29
Wilson, J.	5	45	0	14
Michel, M.	3	41	1	21

Punting	No.	Yds	Avg	Long	In20	TB
Laurent, L.	3	112	37.3	40	0	0

Punt Returns	No.	Yards	TD	Long
Jones, J.	1	1	0	1

Kick Returns	No.	Yards	TD	Long
Oliphant, J.	7	238	1	97

Tackles	UA-A	Total	Sacks	TFL
Brackett, K.	7-3	8.5	0.0	0.0
Huber, S.	5-7	8.5	0.0	1.0

Bowling Green

Rushing	No.	Gain	Loss	Net	TD	Lg	Avg
GREENE, Travis	15	123	1	122	1	32	8.1
COPPET, Fred	17	75	7	68	1	10	4.0
WILSON, Donovan	6	9	0	9	1	3	1.5
KNAPKE, James	1	5	0	5	0	5	5.0

Passing	C-A-I	Yds	TD	Long	Sack
JOHNSON, Matt	33-39-1	450	5	71	2
KNAPKE, James	4-6-0	69	0	43	0

Receiving	No.	Yards	TD	Long
LEWIS, Roger	8	142	1	68
DIETER, Gehrig	8	85	0	16
MOORE, Ronnie	5	99	1	71
BURBRINK, Ryan	4	65	1	40

Punting	No.	Yds	Avg	Long	In20	TB
DAVIDSON, J.	2	76	38.0	45	1	0

Punt Returns	No.	Yards	TD	Long

Kick Returns	No.	Yards	TD	Long
MILLER, Scott	3	54	0	18

Tackles	UA-A	Total	Sacks	TFL
HARDY, Eilar	8-1	8.5	0.0	0.0
SANFORD, James	6-4	8.0	2.0	2.0

Qtr	Time	Scoring Play	V-H
1st	11:11	BGSU - LEE, Derek 2 yd pass from JOHNSON, Matt (TATE, Tyler kick), 11-75 3:49	0 - 7
	07:50	UMASS - Laurent, L. 22 yd field goal, 11-70 3:21	3 - 7
	01:28	UMASS - Nesmith, S. 15 yd pass from Frohnapfel, B. (Laurent, L. kick), 11-82 4:29	10 - 7
	00:00	BGSU - MOORE, Ronnie 71 yd pass from JOHNSON, Matt (TATE, Tyler kick), 5-91 1:21	10 - 14
2nd	10:09	BGSU - GREENE, Travis 32 yd run (TATE, Tyler kick), 5-78 1:38	10 - 21
	04:34	BGSU - WILSON, Donovan 1 yd run (TATE, Tyler kick), 9-67 3:42	10 - 28
	02:57	UMASS - Sharpe, T. 23 yd pass from Frohnapfel, B. (Laurent, L. kick), 7-81 1:32	17 - 28
3rd	10:40	BGSU - COPPET, Fred 10 yd run (TATE, Tyler kick), 8-45 2:49	17 - 35
	09:33	BGSU - BURBRINK, Ryan 40 yd pass from JOHNSON, Matt (TATE, Tyler kick), 3-30 0:59	17 - 42
	09:18	UMASS - Oliphant, J. 97 yd kickoff return (Laurent, L. kick)	24 - 42
	05:49	BGSU - GREENE, Travis 12 yd pass from JOHNSON, Matt (TATE, Tyler kick), 8-75 3:29	24 - 49
	03:57	UMASS - Michel, M. 21 yd pass from Frohnapfel, B. (Laurent, L. kick), 6-75 1:52	31 - 49
	00:00	BGSU - TATE, Tyler 37 yd field goal, 10-46 3:57	31 - 52
4th	12:02	BGSU - LEWIS, Roger 68 yd pass from JOHNSON, Matt (TATE, Tyler kick), 3-78 1:39	31 - 59
	05:51	BGSU - TATE, Tyler 27 yd field goal, 9-60 5:14	31 - 62
	02:15	UMASS - Jonah, D. 25 yd pass from Comis, R. (Laurent, L. kick), 3-70 0:39	38 - 62

2015 REVIEW • GAME RECAPS

Game 7 - BGSU 59, Akron 10

The Bowling Green State University football team defeated the University of Akron, 59-10, Saturday afternoon inside of Doyt L. Perry Stadium in front of a Homecoming crowd of 20,021 Falcon fans. The Falcons outgained the Zips, 532-271, and outscored Akron, 31-0, in the second half. Bowling Green held the Zips to just 104 passing yards, while the Falcon passing game accounted for 412 yards.

The 49-point win marks the largest margin of victory for the Falcons over the Zips in series history. Bowling Green has now beat Akron in seven straight contests.

Matt Johnson completed 25-of-30 passes for 357 yards and five touchdowns. Johnson also caught a pass for 16 yards. Travis Greene rushed for 64 yards on 13 carries, while Fred Coppet gained 52 yards on 10 touches. Donovan Wilson found the end zone twice, rushing for 14 yards on nine carries.

Roger Lewis had a game-high 118 yards on six catches and two touchdowns. Gehrig Dieter and Ryan Burbrink also hauled in touchdown pass, while adding 77 and 54 yards, respectively.

The Falcon defense forced four turnovers, and made two fourth-down stops. Defensive back Eilar Hardy led the Falcons with nine tackles. Defensive lineman Terrance Bush followed with eight, and registered one sack with two quarterback hurries. Linebackers Trent Greene and Austin Valdez recorded seven tackles.

	AKRON	BGSU
Score	10	59
FIRST DOWNS	16	27
RUSHES-YARDS (NET)	41-158	42-120
PASSING YDS (NET)	104	412
Passes Att-Comp-Int	30-15-2	33-27-0
TOTAL OFFENSE PLAYS-YARDS	71-262	75-532
Fumble Returns-Yards	0-0	0-0
Punt Returns-Yards	0-0	2-4
Kickoff Returns-Yards	7-76	3-93
Interception Returns-Yards	0-0	2-0
Punts (Number-Avg)	5-39.2	2-40.5
Fumbles-Lost	2-2	1-0
Penalties-Yards	9-76	7-54
Possession Time	32:02	27:58
Third-Down Conversions	6 of 18	6 of 13
Fourth-Down Conversions	1 of 3	2 of 2
Red-Zone Scores-Chances	1-1	8-9

Akron

Rushing	No.	Gain	Loss	Net	TD	Lg	Avg
HUNDLEY, Conor	16	71	2	69	0	16	4.3
WOODSON, T.	12	54	9	45	0	13	3.8
EDWARDS, Van	6	30	0	30	0	12	5.0
ALEXANDER, D.	7	19	5	14	0	7	2.0

Passing	C-A-I	Yds	TD	Long	Sack
WOODSON, T.	13-28-2	91	1	17	1
POHL, Kyle	2-2-0	13	0	10	0

Receiving	No.	Yards	TD	Long
LANE, Jerome	4	45	0	17
DAVIS, Imani	3	1	0	4
PRATT, Andrew	2	17	0	9
McNEIL, Josh	2	13	0	10

Punting	No.	Yds	Avg	Long	In20	TB
PAUL, Zach	5	196	39.2	64	2	1

Punt Returns	No.	Yards	TD	Long

Kick Returns	No.	Yards	TD	Long
GOODMAN, Tyrell	3	28	0	21
EDWARDS, Van	2	39	0	22

Tackles	UA-A	Total	Sacks	TFL
EVANS, Dylan	6-5	8.5	0.0	0.0
GIVENS, Kris	6-1	6.5	0.0	0.0
GEORGE, Jordan	5-3	6.5	0.0	1.0

Bowling Green

Rushing	No.	Gain	Loss	Net	TD	Lg	Avg
GREENE, Travis	13	68	4	64	0	18	4.9
COPPET, Fred	10	55	3	52	1	19	5.2
WILSON, Donovan	9	18	4	14	2	7	1.6
DOMER, Matthew	3	4	0	4	0	2	1.3

Passing	C-A-I	Yds	TD	Long	Sack
JOHNSON, Matt	25-30-0	357	5	43	3
KNAPKE, James	1-2-0	39	0	39	0

Receiving	No.	Yards	TD	Long
LEWIS, Roger	6	118	2	42
DIETER, Gehrig	6	77	1	41
BURBRINK, Ryan	4	54	1	34
MOORE, Ronnie	4	38	0	14

Punting	No.	Yds	Avg	Long	In20	TB
DAVIDSON, J.	2	81	40.5	41	0	0

Punt Returns	No.	Yards	TD	Long
BURBRINK, Ryan	2	4	0	3

Kick Returns	No.	Yards	TD	Long
WILSON, Donovan	1	0	0	0
MILLER, Scott	1	77	0	77

Tackles	UA-A	Total	Sacks	TFL
HARDY, Eilar	6-3	7.5	0.0	0.0
VALDEZ, Austin	5-2	6.0	0.0	0.0
BUSH, Terrance	4-4	6.0	1.0	1.0

Qtr	Time	Scoring Play	V-H
1st	10:40	BGSU - WILSON, Donovan 2 yd run (TATE, Tyler kick), 6-48 1:39	0 - 7
	01:52	AKRON - GOODMAN, Tyrell 14 yd pass from WOODSON, T. (STEIN, Robert kick), 10-52 3:46	7 - 7
2nd	13:55	BGSU - WILSON, Donovan 1 yd run (TATE, Tyler kick), 8-95 2:59	7 - 14
	13:46	BGSU - LEWIS, Roger 12 yd pass from JOHNSON, Matt (TATE, Tyler kick), 1-12 0:04	7 - 21
	10:19	AKRON - STEIN, Robert 46 yd field goal, 9-45 3:24	10 - 21
	04:20	BGSU - DIETER, Gehrig 13 yd pass from JOHNSON, Matt (TATE, Tyler kick), 7-89 1:57	10 - 28
3rd	11:31	BGSU - BURBRINK, Ryan 34 yd pass from JOHNSON, Matt (TATE, Tyler kick), 8-65 3:23	10 - 35
	05:04	BGSU - COPPET, Fred 6 yd run (TATE, Tyler kick), 12-55 4:29	10 - 42
	01:08	BGSU - GREENE, Travis 8 yd pass from JOHNSON, Matt (TATE, Tyler kick), 5-80 1:22	10 - 49
4th	14:56	BGSU - LEWIS, Roger 1 yd pass from JOHNSON, Matt (TATE, Tyler kick), 3-49 0:15	10 - 56
	04:41	BGSU - TATE, Tyler 28 yd field goal, 10-45 5:11	10 - 59

Game 8 - BGSU 48, Kent State 0

The Bowling Green State University football team defeated the Kent State University Golden Flashes, 48-0, Saturday afternoon at Dix Stadium. The Falcons scored on their first five possessions of the game, racing out to a 31-0 halftime lead.

The shutout is Bowling Green's first since Nov. 12, 2013, when BGSU defeated Ohio by a score of 49-0.

After racing out to a 31-0 halftime lead, the second half was highlighted by a pair of Roger Lewis touchdown catches. The sophomore receiver – who caught four passes for 102 yards – scored both of the Falcons' touchdowns in the second half.

The Falcons outgained the Golden Flashes, 602-166, and held Kent State to just 55 rushing yards on 26 attempts. Defensive back Jamari Bozeman led BGSU with eight tackles. Linebacker Trenton Greene was next in line with seven, including 1.5 tackles for loss. Linebacker Austin Valdez finished third on the team with six tackles, including one tackle for loss. Defensive lineman Zach Colvin and linebacker James Sanford recorded one sack apiece.

Defensive back Alfonso Mack intercepted his third pass in as many games, while fellow defensive back Eilar Hardy picked up his first interception for the Falcons.

Matt Johnson completed 27-of-40 passes for 430 yards and five touchdowns, while also rushing for 45 yards and a score. Johnson has surpassed 400 yards passing six times this season, and has thrown for at least 300 yards nine times in his career.

	BGSU	KENT
Score	48	0
FIRST DOWNS	31	10
RUSHES-YARDS (NET)	46-153	26-55
PASSING YDS (NET)	449	111
Passes Att-Comp-Int	45-29-0	25-12-2
TOTAL OFFENSE PLAYS-YARDS	91-602	51-166
Fumble Returns-Yards	0-0	0-0
Punt Returns-Yards	3-6	0-0
Kickoff Returns-Yards	1-23	4-78
Interception Returns-Yards	2-36	0-0
Punts (Number-Avg)	4-52.5	9-42.4
Fumbles-Lost	0-0	0-0
Penalties-Yards	8-85	8-69
Possession Time	35:31	24:29
Third-Down Conversions	13 of 23	1 of 11
Fourth-Down Conversions	2 of 2	0 of 0
Red-Zone Scores-Chances	5-5	0-0

Bowling Green

Rushing	No.	Gain	Loss	Net	TD	Lg	Avg
GREENE, Travis	18	54	1	53	0	11	2.9
JOHNSON, Matt	11	58	13	45	1	11	4.1
COPPET, Fred	10	35	1	34	0	8	3.4
WILSON, Donovan	5	15	1	14	0	7	2.8

Passing	C-A-I	Yds	TD	Long	Sack
JOHNSON, Matt	27-40-0	430	5	64	2
KNAPKE, James	2-3-0	19	0	13	0

Receiving	No.	Yards	TD	Long
BURBRINK, Ryan	8	89	1	31
MOORE, Ronnie	7	151	2	58
LEWIS, Roger	4	102	2	64
DIETER, Gehrig	3	36	0	16

Punting	No.	Yds	Avg	Long	In20	TB
DAVIDSON, J.	4	210	52.5	71	1	2

Punt Returns	No.	Yards	TD	Long
BURBRINK, Ryan	3	6	0	4

Kick Returns	No.	Yards	TD	Long
MILLER, Scott	1	23	0	23

Tackles	UA-A	Total	Sacks	TFL
GREENE, Trent	4-3	5.5	0.0	1.5
BOZEMAN, Jamari	3-5	5.5	0.0	0.0
VALDEZ, Austin	3-3	4.5	0.0	1.0
SANDERS, Brian	2-1	2.5	0.0	0.0

Kent State

Rushing	No.	Gain	Loss	Net	TD	Lg	Avg
SIMMONS, P.J.	5	48	0	48	0	22	9.6
DURHAM, Trayion	5	7	0	7	0	3	1.4
JAMES, Raekwon	2	2	0	2	0	2	1.0
BOLLAS, George	14	28	30	-2	0	12	-0.1

Passing	C-A-I	Yds	TD	Long	Sack
BOLLAS, George	12-25-2	111	0	40	2

Receiving	No.	Yards	TD	Long
DIXON, Antwan	4	52	0	40
WOODS, Johnny	2	19	0	15
JAMES, Raekwon	2	-4	0	1
SIMMONS, P.J.	1	22	0	22

Punting	No.	Yds	Avg	Long	In20	TB
MELCHIORI, A.	9	382	42.4	54	0	1

Punt Returns	No.	Yards	TD	Long

Kick Returns	No.	Yards	TD	Long
CALHOUN, Ernest	2	48	0	30
TYSON, Zaquon	1	11	0	11

Tackles	UA-A	Total	Sacks	TFL
HOLLEY, Nate	7-9	11.5	0.0	1.0
WAUGH, Terence	6-4	8.0	1.0	1.5
ITALIANO, J.	5-6	8.0	0.0	0.0
REFUGE, Elcee	4-5	6.5	0.0	1.0

Qtr	Time	Scoring Play	V-H
1st	09:40	BGSU - JOHNSON, Matt 4 yd run (TATE, Tyler kick), 14-75 5:20	7 - 0
	04:38	BGSU - MOORE, Ronnie 24 yd pass from JOHNSON, Matt (TATE, Tyler kick), 9-75 3:40	14 - 0
2nd	14:35	BGSU - BURBRINK, Ryan 11 yd pass from JOHNSON, Matt (TATE, Tyler kick), 10-85 2:56	21 - 0
	08:45	BGSU - TATE, Tyler 22 yd field goal, 10-51 3:09	24 - 0
	04:21	BGSU - MOORE, Ronnie 58 yd pass from JOHNSON, Matt (TATE, Tyler kick), 6-78 1:55	31 - 0
3rd	08:07	BGSU - TATE, Tyler 25 yd field goal, 5-19 1:23	34 - 0
	02:01	BGSU - LEWIS, Roger 64 yd pass from JOHNSON, Matt (TATE, Tyler kick), 2-77 0:31	41 - 0
4th	08:55	BGSU - LEWIS, Roger 15 yd pass from JOHNSON, Matt (TATE, Tyler kick), 9-57 3:20	48 - 0

2015 REVIEW • GAME RECAPS

Game 9 - BGSU 62, Ohio 24

The Bowling Green State University football team scored at least two touchdowns in every quarter, running past visiting Ohio University by a 62-24 final on Wednesday night in Mid-American Conference play at Doyt Perry Stadium.

The Falcons' offensive juggernaut continued as BGSU racked up over 60 points for the second time in 2015. It is the first time they have accomplished that in 12 years. This is also the first time the Falcons have ever scored 59 or more points three times in one season.

BGSU amassed 581 yards of total offense in just 69 plays, averaging 8.4 yards per play. They were successful both through the air and on the ground. Matt Johnson passed for 365 yards and helped two receivers surpass the century mark, while Travis Greene ran for over 100 and moved within 174 yards of the Falcons' all-time career rushing record.

BGSU earned 399 passing and 182 rushing yards, as well as 29 first downs, despite controlling the ball for just 22:54. The Falcons were 8-for-12 on third down and scored on all five of their red zone trips.

Johnson finished 26-for-35 with 365 yards, four touchdowns and zero interceptions. Greene rushed for 106 yards and now has 3,249 for his career. That moves him into second place on BGSU's all-time list.

Ten different receivers caught at least one pass for the Falcons. The group was led by Gehrig Dieter, who hauled in nine passes for 136 yards and two scores.

	OHIO	BGSU
Score	24	62
FIRST DOWNS	34	29
RUSHES-YARDS (NET)	56-299	30-182
PASSING YDS (NET)	244	399
Passes Att-Comp-Int	41-21-2	39-29-0
TOTAL OFFENSE PLAYS-YARDS	97-543	69-581
Fumble Returns-Yards	0-0	0-0
Punt Returns-Yards	1-13	0-0
Kickoff Returns-Yards	4-72	3-49
Interception Returns-Yards	0-0	2-95
Punts (Number-Avg)	4-33.0	3-44.3
Fumbles-Lost	0-0	0-0
Penalties-Yards	7-75	9-66
Possession Time	37:06	22:54
Third-Down Conversions	9 of 19	8 of 12
Fourth-Down Conversions	1 of 3	0 of 0
Red-Zone Scores-Chances	3-4	5-5

Ohio

Rushing	No.	Gain	Loss	Net	TD	Lg	Avg
IRONS, Maleek	4	58	0	58	1	44	14.5
PATTERSON, D.	11	57	0	57	1	24	5.2
VICK, Derrius	15	69	15	54	0	18	3.6
SPRAGUE, JD	11	60	10	50	0	16	4.5

Passing	C-A-I	Yds	TD	Long	Sack
SPRAGUE, JD	10-24-1	162	0	31	1
VICK, Derrius	11-15-0	82	0	16	2

Receiving	No.	Yards	TD	Long
SMITH, S.	10	84	0	16
REID, Jordan	4	43	0	17
SAWYER, Kawmae	2	38	0	25
BRUNIS, Herman	2	28	0	20

Punting	No.	Yds	Avg	Long	In20	TB
BONNSTETTER, M.	4	132	33.0	45	2	0

Punt Returns	No.	Yards	TD	Long
PATTERSON, D.	1	13	0	13

Kick Returns	No.	Yards	TD	Long
WALKER, Robbie	3	54	0	24
PATTERSON, D.	1	18	0	18

Tackles	UA-A	Total	Sacks	TFL
LAYTON, Brett	7-0	7.0	0.0	0.0
LASEAK, Kurt	3-5	5.5	0.0	0.0

Bowling Green

Rushing	No.	Gain	Loss	Net	TD	Lg	Avg
GREENE, Travis	13	106	0	106	3	43	8.2
COPPET, Fred	12	77	4	73	0	18	6.1
DOMER, Matthew	2	8	0	8	0	5	4.0
JOHNSON, Matt	3	5	10	-5	0	3	-1.7

Passing	C-A-I	Yds	TD	Long	Sack
JOHNSON, Matt	26-35-0	365	4	75	1
KNAPKE, James	3-4-0	34	1	22	0

Receiving	No.	Yards	TD	Long
DIETER, Gehrig	9	136	2	75
LEWIS, Roger	6	102	1	44
MOORE, Ronnie	4	83	1	48
BURBRINK, Ryan	3	35	0	19

Punting	No.	Yds	Avg	Long	In20	TB
DAVIDSON, J.	3	133	44.3	49	0	0

Punt Returns	No.	Yards	TD	Long

Kick Returns	No.	Yards	TD	Long
MILLER, Scott	2	36	0	26
FOLKERTSMA, H.	1	13	0	13

Tackles	UA-A	Total	Sacks	TFL
GREENE, Trent	9-2	10.0	1.0	1.0
SANFORD, James	7-4	9.0	0.0	0.0

Qtr	Time	Scoring Play	V-H
1st	07:24	BGSU - GREENE, Travis 11 yd run (TATE, Tyler kick), 6-69 1:39	0 - 7
	03:20	OHIO - OUELLETTE, A.J. 7 yd run (YAZDANI, J. kick), 9-70 3:56	7 - 7
	00:01	BGSU - GREENE, Travis 10 yd run (TATE, Tyler kick), 12-75 3:19	7 - 14
2nd	10:03	OHIO - PATTERSON, D. 4 yd run (YAZDANI, J. kick), 11-78 4:57	14 - 14
	08:20	BGSU - MOORE, Ronnie 48 yd pass from JOHNSON, Matt (TATE, Tyler kick failed), 5-63 1:37	14 - 20
	04:47	BGSU - DIETER, Gehrig 10 yd pass from JOHNSON, Matt (TATE, Tyler kick), 4-43 1:23	14 - 27
3rd	11:38	BGSU - DIETER, Gehrig 75 yd pass from JOHNSON, Matt (TATE, Tyler kick), 3-86 1:08	14 - 34
	08:51	BGSU - TURNER, Dernard 85 yd interception return (TATE, Tyler kick)	14 - 41
	04:12	OHIO - YAZDANI, J. 25 yd field goal, 16-67 4:39	17 - 41
	01:46	BGSU - LEWIS, Roger 19 yd pass from JOHNSON, Matt (TATE, Tyler kick), 9-73 2:21	17 - 48
4th	08:38	BGSU - GREENE, Travis 43 yd run (TATE, Tyler kick), 7-91 2:42	17 - 55
	06:53	OHIO - IRONS, Maleek 44 yd run (YAZDANI, J. kick), 6-80 1:40	24 - 55

Game 10 - BGSU 41, W. Michigan 27

The Bowling Green State University football team defeated the Western Michigan University Broncos, 41-27, Wednesday night at Waldo Stadium. The win clinches BGSU's third straight Mid-American Conference East Division title, as well as a third straight berth in the MAC Championship Game.

After Western Michigan scored on its first drive of the third quarter to knot the contest at 27-27, the Falcons scored the final 14 points of the game to secure the two-score victory.

Fittingly, it was Travis Greene who scored the final two touchdowns of the game. Greene – who is now just five yards shy of breaking the career rushing yards record – ran for a career-best 170 yards on 24 carries, while also scoring three touchdowns for the second consecutive week.

Matt Johnson completed 23-of-41 passes for 269 yards and three touchdowns, while throwing just his fourth interception of the year.

To lead all Falcon receivers, Roger Lewis – who caught two touchdowns in the first half – hauled in five balls for 86 yards. Gehrig Dieter grabbed a team-high nine balls for 84 yards.

Linebacker Austin Valdez led the Orange and Brown with 15 tackles, including two tackles for loss and a sack. Defensive back Clint Stephens and linebacker James Sanford followed with 12 tackles each, while linebacker Trent Greene followed with 11. Defensive back Eilar Hardy recorded nine tackles.

	BGSU	WMU
Score	41	27
FIRST DOWNS	28	27
RUSHES-YARDS (NET)	41-236	45-205
PASSING YDS (NET)	269	282
Passes Att-Comp-Int	41-23-1	40-24-1
TOTAL OFFENSE PLAYS-YARDS	82-505	85-487
Fumble Returns-Yards	0-0	0-0
Punt Returns-Yards	1-2	1-0
Kickoff Returns-Yards	4-82	6-105
Interception Returns-Yards	1-2	1-34
Punts (Number-Avg)	7-47.0	5-40.2
Fumbles-Lost	0-0	2-1
Penalties-Yards	6-38	5-45
Possession Time	24:23	35:37
Third-Down Conversions	7 of 15	4 of 13
Fourth-Down Conversions	1 of 1	1 of 3
Red-Zone Scores-Chances	1-1	4-5

Bowling Green

Rushing	No.	Gain	Loss	Net	TD	Lg	Avg
GREENE, Travis	24	172	2	170	3	26	7.1
COPPET, Fred	6	64	0	64	0	20	10.7
WILSON, Donovan	1	2	0	2	0	2	2.0
JOHNSON, Matt	10	22	22	0	0	9	0.0

Passing	C-A-I	Yds	TD	Long	Sack
JOHNSON, Matt	23-41-1	269	3	42	3

Receiving	No.	Yards	TD	Long
DIETER, Gehrig	9	84	0	14
LEWIS, Roger	5	86	2	35
BURBRINK, Ryan	5	36	0	12
REDDING, Teo	2	48	1	42

Punting	No.	Yds	Avg	Long	In20	TB
DAVIDSON, J.	7	329	47.0	65	3	1

Punt Returns	No.	Yards	TD	Long
MOORE, Ronnie	1	2	0	2

Kick Returns	No.	Yards	TD	Long
MILLER, Scott	4	82	0	21

Tackles	UA-A	Total	Sacks	TFL
STEPHENS, Clint	12-0	12.0	0.0	0.0
VALDEZ, Austin	7-8	11.0	1.0	2.0
SANFORD, James	6-6	9.0	0.0	0.0

Western Michigan

Rushing	No.	Gain	Loss	Net	TD	Lg	Avg
BOGAN, Jamauri	22	122	4	118	2	24	5.4
BELLAMY, L	11	69	0	69	0	16	6.3
JOHNSON, Fabian	1	11	0	11	0	11	11.0
TERRELL, Zach	9	25	21	4	1	11	0.4

Passing	C-A-I	Yds	TD	Long	Sack
TERRELL, Zach	24-40-1	282	0	44	5

Receiving	No.	Yards	TD	Long
DAVIS, Corey	13	159	0	36
BRAVERMAN, D	5	63	0	44
HENRY, Michael	2	33	0	21
ROBERTS, K	2	17	0	11

Punting	No.	Yds	Avg	Long	In20	TB
SCHROEDER, J.	5	201	40.2	49	0	0

Punt Returns	No.	Yards	TD	Long
BRAVERMAN, D	1	0	0	0

Kick Returns	No.	Yards	TD	Long
PHILLIPS, D	4	76	0	35
JOHNSON, Fabian	1	13	0	13

Tackles	UA-A	Total	Sacks	TFL
BROWN, Asantay	6-8	10.0	0.0	0.0
DEPALMA, Grant	7-3	8.5	1.0	1.5
ZAMORT, Ronald	7-3	8.5	0.0	0.0

Qtr	Time	Scoring Play	V-H
1st	13:13	BGSU - LEWIS, Roger 35 yd pass from JOHNSON, Matt (TATE, Tyler kick), 10-79 1:47	7 - 0
	09:29	WMU - HALDEMAN, A 48 yd field goal, 8-47 3:44	7 - 3
	07:24	BGSU - GREENE, Travis 24 yd run (TATE, Tyler kick), 9-77 2:05	14 - 3
	02:55	WMU - BOGAN, Jamauri 3 yd run (HALDEMAN, A kick), 11-78 4:29	14 - 10
2nd	13:45	WMU - BOGAN, Jamauri 3 yd run (HALDEMAN, A kick), 7-83 2:41	14 - 17
	09:41	BGSU - REDDING, Teo 42 yd pass from JOHNSON, Matt (TATE, Tyler kick), 8-80 1:48	21 - 17
	04:38	BGSU - LEWIS, Roger 31 yd pass from JOHNSON, Matt (TATE, Tyler kick failed), 5-55 1:02	27 - 17
	00:00	WMU - HALDEMAN, A 21 yd field goal, 5-10 0:35	27 - 20
3rd	10:49	WMU - TERRELL, Zach 10 yd run (HALDEMAN, A kick), 8-58 4:11	27 - 27
	08:43	BGSU - GREENE, Travis 26 yd run (TATE, Tyler kick), 8-77 2:06	34 - 27
	02:54	BGSU - GREENE, Travis 5 yd run (TATE, Tyler kick), 11-64 3:48	41 - 27

2015 REVIEW • GAME RECAPS

Game 11 - Toledo 44, BGSU 28

The Bowling Green State University football team dropped a 44-28 decision to the University of Toledo on Tuesday night in front of a crowd of 23,492 at Doyt Perry Stadium in Bowling Green, Ohio.

Gehrig Dieter caught set a new career-high in receptions and touchdowns, while Travis Greene became BGSU's all-time leading rusher. Matt Johnson also set a school record for most passing yards in a single season.

Dieter caught 13 balls for 103 yards and three touchdowns, including two highlight-reel sideline catches in the end zone. His 13 receptions surpass the ten he made in September against Purdue, while the three touchdowns eclipse the two scores he had two weeks ago against Ohio.

Greene needed five yards tonight to become the Falcons' career rushing leader, and he earned the record on his second carry of the night. He finished the game with 17 carries for 73 yards and has a new career total of 3,492.

Johnson completed 29 of 47 passes for 274 yards and threw for three touchdowns. His season totals are now 4,229 yards, 39 touchdowns and only six interceptions. The previous record of 4,051 yards was owned by Tyler Sheehan in 2009. Johnson also surpassed the 8,000 yard mark for his career tonight.

	TOLEDO	BGSU
Score	44	28
FIRST DOWNS	20	28
RUSHES-YARDS (NET)	50-198	30-94
PASSING YDS (NET)	208	274
Passes Att-Comp-Int	24-16-1	46-28-2
TOTAL OFFENSE PLAYS-YARDS	74-406	76-368
Fumble Returns-Yards	2-45	0-0
Punt Returns-Yards	1-21	0-0
Kickoff Returns-Yards	2-43	6-91
Interception Returns-Yards	2-15	1-7
Punts (Number-Avg)	2-35.5	4-40.8
Fumbles-Lost	0-0	4-3
Penalties-Yards	8-84	8-85
Possession Time	34:31	25:29
Third-Down Conversions	7 of 16	8 of 14
Fourth-Down Conversions	0 of 1	1 of 2
Red-Zone Scores-Chances	7-7	4-4

Toledo

Rushing	No.	Gain	Loss	Net	TD	Lg	Avg
HUNT, Kareem	29	159	6	153	2	41	5.3
SWANSON, Terry	13	54	2	52	1	23	4.0
JONES-MOORE, D.	2	9	0	9	0	8	4.5
ELY, Phillip	3	8	9	-1	1	8	-0.3

Passing	C-A-I	Yds	TD	Long	Sack
ELY, Phillip	16-24-1	208	1	47	1

Receiving	No.	Yards	TD	Long
THOMPSON, Cody	4	57	0	19
JONES, Corey	4	51	0	26
RUSSELL, Alonzo	3	74	1	47
HUNT, Kareem	2	5	0	5

Punting	No.	Yds	Avg	Long	In20	TB
ELLIS, Nick	2	71	35.5	37	0	0

Punt Returns	No.	Yards	TD	Long
JONES, Corey	1	21	0	21

Kick Returns	No.	Yards	TD	Long
JOHNSON, Di.	1	24	0	24
WILCHER, Kishon	1	19	0	19

Tackles	UA-A	Total	Sacks	TFL
MATHIS, Trevon	8-0	8.0	0.0	0.0
MURDOCK, Chase	4-3	5.5	0.0	0.5

Bowling Green

Rushing	No.	Gain	Loss	Net	TD	Lg	Avg
GREENE, Travis	17	77	4	73	0	12	4.3
COPPET, Fred	4	13	0	13	1	5	3.2
JOHNSON, Matt	9	24	16	8	0	9	0.9

Passing	C-A-I	Yds	TD	Long	Sack
JOHNSON, Matt	28-46-2	274	3	33	3

Receiving	No.	Yards	TD	Long
DIETER, Gehrig	13	103	3	14
MOORE, Ronnie	4	41	0	12
LEWIS, Roger	3	32	0	16
COPPET, Fred	3	23	0	9

Punting	No.	Yds	Avg	Long	In20	TB
DAVIDSON, J.	4	163	40.8	51	0	0

Punt Returns	No.	Yards	TD	Long

Kick Returns	No.	Yards	TD	Long
MILLER, Scott	6	91	0	18

Tackles	UA-A	Total	Sacks	TFL
VALDEZ, Austin	5-8	9.0	0.0	2.5
GREENE, Trent	5-6	8.0	0.0	0.5

Qtr	Time	Scoring Play	V-H
1st	12:55	TOLEDO - HUNT, Kareem 5 yd run (VEST, Jameson kick), 4-27 1:52	7 - 0
	10:02	TOLEDO - SWANSON, Terry 23 yd run (VEST, Jameson kick), 3-67 0:50	14 - 0
	03:10	TOLEDO - VEST, Jameson 20 yd field goal, 11-60 5:29	17 - 0
2nd	14:14	TOLEDO - VEST, Jameson 22 yd field goal, 6-49 1:47	20 - 0
	12:20	BGSU - COPPET, Fred 5 yd run (TATE, Tyler kick), 9-65 1:54	20 - 7
	08:33	TOLEDO - VEST, Jameson 35 yd field goal, 10-47 3:47	23 - 7
	05:58	TOLEDO - HUNT, Kareem 11 yd run (VEST, Jameson kick), 3-39 0:29	30 - 7
	01:34	BGSU - DIETER, Gehrig 5 yd pass from JOHNSON, Matt (TATE, Tyler kick), 11-76 4:17	30 - 14
3rd	12:25	BGSU - DIETER, Gehrig 3 yd pass from JOHNSON, Matt (TATE, Tyler kick), 4-32 1:19	30 - 21
	11:10	TOLEDO - ELY, Phillip 8 yd run (VEST, Jameson kick), 2-8 0:35	37 - 21
	08:03	BGSU - DIETER, Gehrig 11 yd pass from JOHNSON, Matt (TATE, Tyler kick), 10-57 3:01	37 - 28
4th	08:38	TOLEDO - RUSSELL, Alonzo 15 yd pass from ELY, Phillip (VEST, Jameson kick), 9-64 5:14	44 - 28

Game 12 - BGSU 48, Ball State 10

The Bowling Green State University football team wrapped up the regular season by defeating the Ball State University Cardinals, 48-10, Tuesday night at Scheumann Stadium. BGSU raced out to a 27-0 halftime lead, and never looked back.

Matt Johnson – who completed 24-of-31 passes for 236 yards and two touchdowns – tied the school and MAC record for touchdown passes in a single season when he found Gehrig Dieter for a one-yard score in the third quarter, pushing BGSU's advantage to 34-0. The touchdown pass was Johnson's 41st of the season, which ties fellow Falcon Omar Jacobs' mark that was set in 2004.

BGSU nearly had three 100-yard rushers in the game. Fred Coppet rushed for 109 yards and one touchdown on 12 carries. Coppet now has four 100-yard rushing performances in his career. Travis Greene and Matt Domer scored both of Bowling Green's fourth-quarter touchdowns. Greene – who finished with 97 yards on 17 touches – put the Falcons up 41-10 with 6:16 to go in regulation. Greene also rushed for a score in the first half. Domer had just three carries, but rushed for 105 yards. His 95-yard touchdown score with 39 seconds to play – which concluded the game's scoring – was the second-longest touchdown run in school history.

Leading all Falcon receivers, Dieter caught 11 passes for 81 yards and a touchdown, while Roger Lewis finished with four catches for 59 yards.

	BGSU	BALL
Score	48	10
FIRST DOWNS	22	15
RUSHES-YARDS (NET)	37-337	38-110
PASSING YDS (NET)	239	154
Passes Att-Comp-Int	35-26-0	40-24-3
TOTAL OFFENSE PLAYS-YARDS	72-576	78-264
Fumble Returns-Yards	0-0	0-0
Punt Returns-Yards	0-0	1-19
Kickoff Returns-Yards	2-26	8-217
Interception Returns-Yards	3-47	0-0
Punts (Number-Avg)	5-43.2	7-40.7
Fumbles-Lost	0-0	1-0
Penalties-Yards	6-45	1-10
Possession Time	22:26	37:34
Third-Down Conversions	6 of 12	7 of 20
Fourth-Down Conversions	0 of 1	1 of 2
Red-Zone Scores-Chances	6-7	2-2

Bowling Green

Rushing	No.	Gain	Loss	Net	TD	Lg	Avg
COPPET, Fred	11	110	2	108	1	62	9.8
DOMER, Matthew	3	105	0	105	1	95	35.0
GREENE, Travis	18	99	1	98	2	24	5.4
MOORE, Ronnie	1	34	0	34	0	34	34.0

Passing	C-A-I	Yds	TD	Long	Sack
JOHNSON, Matt	24-31-0	236	2	38	2
KNAPKE, James	2-3-0	3	0	2	0

Receiving	No.	Yards	TD	Long
DIETER, Gehrig	11	81	1	12
LEWIS, Roger	4	59	0	38
MOORE, Ronnie	3	52	0	35
BURBRINK, Ryan	3	17	0	10

Punting	No.	Yds	Avg	Long	In20	TB
DAVIDSON, J.	5	216	43.2	52	1	0

Punt Returns	No.	Yards	TD	Long

Kick Returns	No.	Yards	TD	Long
MILLER, Scott	2	26	0	15

Tackles	UA-A	Total	Sacks	TFL
HARRIS, Brandon	5-6	8.0	0.0	2.0
GREENE, Trent	5-5	7.5	0.0	0.0
MACK, Alfonso	4-3	5.5	0.0	0.0
TURNER, Dernard	3-5	5.5	0.0	1.0

Ball State

Rushing	No.	Gain	Loss	Net	TD	Lg	Avg
GILBERT, James	16	67	1	66	0	13	4.1
WILLIAMSON, T.	12	31	2	29	0	8	2.4
GREEN, Darian	6	20	4	16	0	14	2.7
NEAL, Riley	4	3	4	-1	0	3	-0.2

Passing	C-A-I	Yds	TD	Long	Sack
NEAL, Riley	24-40-3	154	1	14	1

Receiving	No.	Yards	TD	Long
MABON, KeVonn	7	54	0	14
WILLIAMS, Jord.	7	46	0	12
SHILLINGS, C.	4	16	1	8
LACANARIA, C.	3	21	0	14

Punting	No.	Yds	Avg	Long	In20	TB
SCHMIDT, Kyle	7	285	40.7	60	4	0

Punt Returns	No.	Yards	TD	Long
LACANARIA, C.	1	19	0	19

Kick Returns	No.	Yards	TD	Long
MABON, KeVonn	3	78	0	44
GREEN, Darian	3	96	0	52

Tackles	UA-A	Total	Sacks	TFL
CROMARTIE, D.	8-2	9.0	0.0	0.0
CONAWAY, Darius	6-1	6.5	0.0	0.0
AYERS, Michael	5-3	6.5	1.0	1.0
MOORE, David	4-1	4.5	0.0	0.0

Qtr	Time	Scoring Play	V-H
1st	06:45	BGSU - FOLKERTSMA, H. 3 yd pass from JOHNSON, Matt (TATE, Tyler kick failed), 9-49 2:40	6 - 0
	01:37	BGSU - COPPET, Fred 1 yd run (TATE, Tyler kick), 11-98 2:55	13 - 0
2nd	09:39	BGSU - GREENE, Travis 4 yd run (TATE, Tyler kick), 6-73 1:36	20 - 0
	00:36	BGSU - JOHNSON, Matt 4 yd run (TATE, Tyler kick), 5-27 0:41	27 - 0
3rd	11:11	BGSU - DIETER, Gehrig 1 yd pass from JOHNSON, Matt (TATE, Tyler kick), 4-71 1:16	34 - 0
	04:09	BALL - SHILLINGS, C. 7 yd pass from NEAL, Riley (HAGEE, Morgan kick), 12-69 3:52	34 - 7
4th	09:25	BALL - HAGEE, Morgan 32 yd field goal, 13-46 6:25	34 - 10
	06:16	BGSU - GREENE, Travis 8 yd run (TATE, Tyler kick), 9-90 3:04	41 - 10
	00:39	BGSU - DOMER, Matthew 95 yd run (TATE, Tyler kick), 1-95 0:13	48 - 10

2015 REVIEW • GAME RECAPS

Game 13 - BGSU 34, N Illinois 14

Behind redshirt senior Travis Greene's career-high 183 rushing yards and two touchdowns, redshirt senior Matt Johnson's 235 passing yards and two touchdowns, and the BGSU defense's three interceptions and two fumble recoveries, the Falcons controlled the game from start to finish in a 34-14 win over Northern Illinois to win the 2015 Marathon Mid-American Conference Championship Game on Friday night at Ford Field in Detroit, Mich.

The 2015 conference title is the second MAC Championship over the last three years for the Falcons and is the 12th MAC Championship in school history.

BGSU nearly doubled NIU in total yards with 501 yards compared to the Huskies' 259 yards, as the Falcons had a balance attack with 266 rushing yards and 235 passing yards for the game.

The Falcons' defense forced five Huskie turnovers – two fumbles and three interceptions – and held NIU to just 2-of-13 overall on third down attempts and 1-of-5 on fourth down tries for the contest.

Greene led BGSU with two scores on a new career-high 183 yards rushing on 29 attempts, while Fred Coppet added 85 yards on 16 carries and one touchdown. Johnson finished 25-of-37 for 235 yards and two touchdowns, and became the MAC single-season passing leader surpassing Ben Roethlisberger's 4,486 yards in 2003. Johnson also surpassed Omar Jacobs for the school and MAC record for touchdown passes in a single season. Jacobs threw 41 in 2004 – Johnson has 43 touchdowns through 13 games in 2015.

	BGSU	NIU
Score	34	14
FIRST DOWNS	25	17
RUSHES-YARDS (NET)	53-266	39-113
PASSING YDS (NET)	235	152
Passes Att-Comp-Int	37-25-2	28-12-3
TOTAL OFFENSE PLAYS-YARDS	90-501	67-265
Fumble Returns-Yards	0-0	0-0
Punt Returns-Yards	1--1	2-23
Kickoff Returns-Yards	2-36	3-61
Interception Returns-Yards	3--2	2-72
Punts (Number-Avg)	5-46.0	6-42.8
Fumbles-Lost	0-0	2-2
Penalties-Yards	13-110	6-49
Possession Time	34:26	25:34
Third-Down Conversions	6 of 15	2 of 13
Fourth-Down Conversions	1 of 4	1 of 5
Red-Zone Scores-Chances	3-5	0-2

Bowling Green

Rushing	No.	Gain	Loss	Net	TD	Lg	Avg
GREENE, Travis	29	186	3	183	2	30	6.3
COPPET, Fred	16	85	0	85	1	15	5.3
JOHNSON, Matt	6	23	15	8	0	12	1.3
TEAM	1	0	5	-5	0	0	-5.0

Passing	C-A-I	Yds	TD	Long	Sack
JOHNSON, Matt	25-37-2	235	2	45	2

Receiving	No.	Yards	TD	Long
DIETER, Gehrig	7	75	0	19
LEWIS, Roger	6	75	1	45
MOORE, Ronnie	5	53	0	21
BURBRINK, Ryan	3	19	0	8

Punting	No.	Yds	Avg	Long	In20	TB
DAVIDSON, J.	5	230	46.0	52	1	0

Punt Returns	No.	Yards	TD	Long
BURBRINK, Ryan	1	-1	0	0

Kick Returns	No.	Yards	TD	Long
MOORE, Ronnie	1	19	0	19
STEPHENS, Clint	1	17	0	17

Tackles	UA-A	Total	Sacks	TFL
VALDEZ, Austin	5-8	9.0	0.0	1.5
MACK, Alfonso	6-2	7.0	0.0	0.0
TURNER, Dernard	4-2	5.0	0.0	0.5
BUSH, Terrance	2-4	4.0	0.0	0.5

Northern Illinois

Rushing	No.	Gain	Loss	Net	TD	Lg	Avg
BOUAGNON, Joel	14	63	6	57	0	21	4.1
HUFF, Jordan	5	25	2	23	0	12	4.6
FIEDLER, Tommy	14	36	14	22	0	15	1.6
TURNER, Aregero	4	17	10	7	0	13	1.8

Passing	C-A-I	Yds	TD	Long	Sack
FIEDLER, Tommy	12-28-3	152	1	32	4

Receiving	No.	Yards	TD	Long
MAXWELL, Desroy	3	68	1	32
BOUAGNON, Joel	3	31	0	22
BRESCACIN, Juwa	2	13	0	7
TURNER, Aregero	2	8	0	6

Punting	No.	Yds	Avg	Long	In20	TB
AMBROSE, Jake	6	257	42.8	52	2	0

Punt Returns	No.	Yards	TD	Long
SAFFOLD, Ezra	1	15	0	15
BEEBE, Chad	1	8	0	8

Kick Returns	No.	Yards	TD	Long
TURNER, Aregero	3	61	0	21

Tackles	UA-A	Total	Sacks	TFL
MAYS, Boomer	9-7	12.5	0.0	0.5
FOLLIARD, Sean	5-5	7.5	0.0	0.0
LURRY, Shawun	6-0	6.0	0.0	0.0
MOORE, Marlon	3-5	5.5	0.0	0.0

Qtr	Time	Scoring Play	V-H
1st	04:15	BGSU - COPPET, Fred 4 yd run (TATE, Tyler kick), 10-70 2:40	7 - 0
2nd	05:28	BGSU - LEE, Derek 2 yd pass from JOHNSON, Matt (TATE, Tyler kick), 3-17 0:56	14 - 0
	01:04	BGSU - GREENE, Travis 25 yd run (TATE, Tyler kick), 8-84 2:32	21 - 0
3rd	12:26	BGSU - LEWIS, Roger 45 yd pass from JOHNSON, Matt (TATE, Tyler kick), 5-73 1:37	28 - 0
	05:43	NIU - MAXWELL, Desroy 32 yd pass from FIEDLER, Tommy (HAGAN, Christia kick), 5-46 1:29	28 - 7
	02:24	NIU - LURRY, Shawun 64 yd interception return (HAGAN, Christia kick)	28 - 14
4th	12:32	BGSU - GREENE, Travis 1 yd run (TATE, Tyler kick blockd), 12-83 4:47	34 - 14

Game 14 - Georgia S. 58, BGSU 27

Georgia Southern scored 35 unanswered points in the second half to overcome Bowling Green's 27-23 halftime lead Wednesday evening to defeat the Falcons 58-27 in the GoDaddy Bowl. It was BGSU's fourth consecutive year playing in a bowl game.

Matt Johnson threw three first half touchdowns and Travis Greene scored from five yards out with 36 seconds left in the first half to put the Falcons ahead 27-23. For Johnson, he became Bowling Green's passing touchdown leader, ending his career with 73.

Bowling Green built a 20-9 second-quarter lead as the Falcons moved the ball well in the first half.

Johnson finished his career by going 15-of-34 for 246 yards and the three first half touchdown passes. He ended the year with a MAC record 4,946 passing yards. Greene's career came to a close with a team-high 79 yards rushing. Ronnie Moore had five catches for 83 yards and Gehrig Dieter added five receptions for 76 yards. Roger Lewis caught three passes and had 68 receiving yards. Defensively, Taylor Royster and Austin Valdez each recorded 11 tackles.

	GS	BGSU
Score	58	27
FIRST DOWNS	26	15
RUSHES-YARDS (NET)	68-452	29-116
PASSING YDS (NET)	82	246
Passes Att-Comp-Int	8-4-0	34-15-0
TOTAL OFFENSE PLAYS-YARDS	76-534	63-362
Fumble Returns-Yards	0-0	0-0
Punt Returns-Yards	1-16	2-37
Kickoff Returns-Yards	3-48	3-32
Interception Returns-Yards	0-0	0-0
Punts (Number-Avg)	4-43.8	5-50.0
Fumbles-Lost	2-0	2-2
Penalties-Yards	5-45	7-59
Possession Time	40:39	19:21
Third-Down Conversions	9 of 16	5 of 13
Fourth-Down Conversions	2 of 2	1 of 3
Red-Zone Scores-Chances	4-4	2-3

Georgia Southern

Rushing	No.	Gain	Loss	Net	TD	Lg	Avg
F. Upshaw	12	203	4	199	4	80	16.6
W. Fields	9	75	0	75	1	26	8.3
K. Ellison	13	74	4	70	0	18	5.4
M. Breida	15	72	4	68	1	36	4.5

Passing	C-A-I	Yds	TD	Long	Sack
K. Ellison	3-5-0	65	1	31	0
F. Upshaw	1-3-0	17	0	17	0

Receiving	No.	Yards	TD	Long
M. Crockett	1	31	1	31
W. Fields	1	17	0	17
K. Williams	1	17	0	17
B. Johnson	1	17	0	17

Punting	No.	Yds	Avg	Long	In20	TB
R. Nowicki	4	175	43.8	50	1	1

Punt Returns	No.	Yards	TD	Long
D. Keaton	1	16	0	16

Kick Returns	No.	Yards	TD	Long
D. Keaton	2	34	0	22
P. Flowe	1	14	0	14

Tackles	UA-A	Total	Sacks	TFL
A. Williams	2-8	6.0	0.0	0.0
M. Dobson	3-2	4.0	0.0	0.0

Bowling Green

Rushing	No.	Gain	Loss	Net	TD	Lg	Avg
GREENE, Travis	10	79	0	79	1	52	7.9
COPPET, Fred	10	30	1	29	0	5	2.9
MOORE, Ronnie	1	6	0	6	0	6	6.0
JOHNSON, Matt	8	20	18	2	0	9	0.2

Passing	C-A-I	Yds	TD	Long	Sack
JOHNSON, Matt	15-34-0	246	3	51	1

Receiving	No.	Yards	TD	Long
MOORE, Ronnie	5	83	1	25
DIETER, Gehrig	5	76	1	51
LEWIS, Roger	3	68	1	45
REDDING, Teo	1	24	0	24

Punting	No.	Yds	Avg	Long	In20	TB
DAVIDSON, J.	5	250	50.0	73	2	1

Punt Returns	No.	Yards	TD	Long
STEPHENS, Clint	1	21	0	21
MOORE, Ronnie	1	16	0	16

Kick Returns	No.	Yards	TD	Long
HARRIS, Brandon	1	6	0	6
STEPHENS, Clint	1	15	0	15

Tackles	UA-A	Total	Sacks	TFL
GREENE, Trent	6-4	8.0	0.0	1.0
ROYSTER, Taylor	4-7	7.5	0.0	0.5

Qtr	Time	Scoring Play	V-H
1st	08:52	GS - L. Ramsby 1 yd run (Y. Koo kick), 9-78 4:34	7 - 0
	07:29	BGSU - LEWIS, Roger 45 yd pass from JOHNSON, Matt (TATE, Tyler kick blockd), 6-75 1:23	7 - 6
	07:29	GS - M. Dobson PAT return	9 - 6
	00:33	BGSU - MOORE, Ronnie 15 yd pass from JOHNSON, Matt (TATE, Tyler kick), 7-75 1:42	9 - 13
2nd	11:42	BGSU - DIETER, Gehrig 51 yd pass from JOHNSON, Matt (TATE, Tyler kick), 1-51 0:08	9 - 20
	07:53	GS - W. Fields 26 yd run (Y. Koo kick), 7-75 3:49	16 - 20
	01:27	GS - M. Crockett 31 yd pass from K. Ellison (Y. Koo kick), 12-92 5:15	23 - 20
	00:36	BGSU - GREENE, Travis 5 yd run (TATE, Tyler kick), 5-66 0:51	23 - 27
3rd	07:28	GS - F. Upshaw 3 yd run (Y. Koo kick), 14-75 7:32	30 - 27
	02:55	GS - F. Upshaw 80 yd run (Y. Koo kick), 1-80 0:11	37 - 27
	01:51	GS - M. Breida 1 yd run (Y. Koo kick), 2-14 0:23	44 - 27
4th	14:55	GS - F. Upshaw 8 yd run (Y. Koo kick), 2-10 0:48	51 - 27
	05:25	GS - F. Upshaw 42 yd run (Y. Koo kick), 6-80 3:59	58 - 27

BGSU HISTORY

BGSU HISTORY • FALCON TRADITION

Scott Mruczkowski and Mike Thaler celebrate the Falcons' 28-24 Motor City Bowl win over Northwestern in 2003. It marked the first-time in MAC history that a league school ever faced a Big Ten opponent in the post-season.

Since Frederick G. Beyerman, an instructor in the physical education department and the first athletic director, announced in July 1919 that Bowling Green State Normal College would field an intercollegiate football team, a rich tradition has developed.

From that very first team, to the first squad to go unbeaten in 1928, to the first perfect record of the 1959 national college division champions, to back-to-back seasons of nationally-ranked football across the new millennium.

From former head coach Warren Steller, to Max Minnich – the first BGSU player to be drafted by a professional team. To Fred Durig – the first All-America selection – to legendary head coach Doyt Perry. To Paul Miles, the only football player ever to have his jersey retired, to Dave Preston, the career rushing leader. To record-setting quarterback Brian McClure, to an unknown head coach by the name of Urban Meyer, to Biletnikoff finalist Freddie Barnes, the NCAA record holder for catches in a season (155), the Bowling Green State University football program has a tradition as rich as any in the Mid-American Conference.

Since 19 of the 30 males enrolled at Normal College banded together to form that first team, many different figures have combined to mold the lore of football at BGSU.

The program got off to a rocky start losing its first seven games played. Franklin Skibbie scored the first touchdown with BG's only points in the 10-6 loss to Findlay in the 1920 season opener. That team would post a 7-0 win over Kent State Normal College (Kent State) in the season finale to record the first win.

The 1921 squad was the first to win a conference title, capturing the Northwest Conference championship with wins over Defiance, Findlay, and Toledo. BG posted a shutout of Findlay, scoring a school-record 151 points in one of the most talked-about games in school history. In the season opener against Kent State, played behind what is now Ridge Street School, the Falcons played possibly the quietest game in school history. All fans were prohibited from making noise because of an illness in the neighborhood.

The following season, BG held its first homecoming game on Nov. 4, 1922, which was played at the Fairgrounds. Bowling Green and Toledo battled to a 6-6 tie.

After having a different coach in each of its first five seasons, Warren Steller was selected to coach the 1924 squad, the beginning of a very successful 11-year tenure, the second-longest in school history. Steller was the first BGSU head coach to have an assistant when Paul Landis was hired in 1925.

Led by Chet Chapman, the first BG player to earn first team All-Ohio honors, the 1928 team posted the first unbeaten record while allowing just 18 points in seven games.

In 1936, the federal government offered to help Bowling Green financially in the construction of a new football stadium and the Board of Trustees accepted the offer. University Stadium was dedicated on Oct. 23, 1937 and served as the home of Falcon football until 1966 when Doyt L. Perry Stadium was built. University Stadium was located in what is now the center of campus directly west of Jerome Library.

In 1941, Robert Whittaker was named the head coach at Bowling Green after compiling an 11-year record of 89-19-2 at Sandusky High School. Whittaker's first of his 14 teams (the longest tenure in school history) tied Case Western Reserve for the Ohio Conference title and was thought to be one of the best teams ever, scoring 173 while allowing just 40.

Brian McClure is one of only two players in MAC history (both from BG) to earn league MVP honors twice.

After back-to-back losing seasons in 1953 and 1954, Doyt Perry began his legendary career as the Falcon head coach in 1955 and made an immediate impact. BG posted a 7-1-1 record, scoring 224 points while allowing only 53. This came on the heels of a 2-7 record the previous season.

Perry, whose teams never lost more than two games in any of his 10 seasons, led his 1959

1919 - First BGSU Football Team

Seated (l to r): Claitus Stough, Lester Stough, Tom Noyes, Lawrence Johnson, Dallas Lawrence, Kenton Moore, Ralph Schaller, head coach John Stitt. Middle row (l to r): Herbert Gillespie, Dallas March, Robert Vail, Orville Raberding, Dale Treese (Capt.), Ivan Lake, Gurney Fry. Standing (l to r): Charles Clucas, Royal Chamberlain, Clive Treece, Frank Clarke, Herbert Troyer.

BGSU HISTORY • FALCON TRADITION

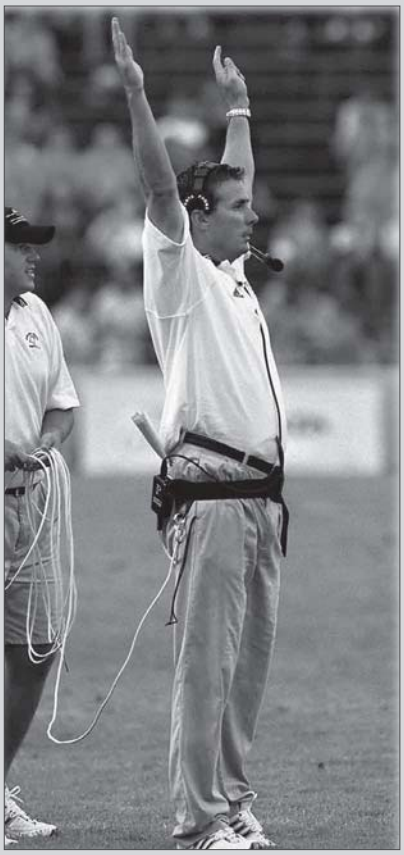

Urban Meyer served as head coach for the Falcons in 2001 and 2002 and guided BGSU to a 17-6 record and a No. 16 ranking in the ESPN/USA Today Coaches Poll in 2002.

team to the first perfect record in school history at 9-0-0. In the process, the Falcons were named the mythical small college national champions by the Washington, D.C. Touchdown Club.

BG's closest game that season was a Mid-American Conference victory at Ohio University by a 13-9 count to wrap up the perfect season and national honor.

The following season, BG came within one game of repeating as national champions, losing only to OU by a score of 14-7. The Bobcats would claim top national honors that year.

In 1961, Bowling Green played in its first bowl game, the Mercy Bowl at the Los Angeles Coliseum. The game against Fresno State was played to raise money to help the families of 16 members of the Cal Poly San Luis Obispo football team. The 16 players perished in a plane crash shortly after takeoff from Toledo Express Airport after a 1960 game against BG. The game netted $170,000 for the memorial fund.

One of the most significant wins in school history was the 17-13 victory over 18th-ranked Purdue in 1972. A fourth quarter field goal by Don Taylor was the difference for Coach Don Nehlen and his Falcons.

The arrival of a skinny, much-heralded quarterback from Ravenna, Ohio in 1982 signaled the beginning of an 11-year period in which the Falcons would make four bowl appearances.

The quarterback was Brian McClure and all he would do in the next four seasons was lead the Falcons to a 34-12 record, and a 19-1 record at home. McClure also led the Orange and Brown to two bowl games, and became only the second quarterback in NCAA history to pass for over 10,000 yards.

He became the starter in the third game of his freshman season, and despite missing the last two games of the regular season, he became the first freshman to be named a first-team all-league quarterback.

He would rewrite the BG and MAC record books before his career was over, setting five NCAA records as well. McClure still holds numerous school and MAC records.

In 1991, Gary Blackney was tabbed as the 14th head football coach, and much like the arrival of McClure, he made an immediate impact on the program. In his first season, he took a team which compiled a 3-5-2 mark the previous season and molded them into an 11-1 squad, going undefeated in the MAC while winning the program's first bowl game.

The following season was more of the same, as the Falcons were again perfect in league play. A win over Nevada in the first Las Vegas Bowl made it back-to-back bowl victories. The 1993 squad would extend the conference winning streak to a league-record 19 games, while going unbeaten in the first 22 MAC games of Blackney's tenure.

On Oct. 24 and 25, 2003, ESPN's College Gameday made its home south of Doyt L. Perry Stadium. That marked the first, and only, time in MAC history that the nation's most watched college football pre-game show visited a league venue.

Urban Meyer took over the reins of the Falcon program in 2001 and engineered the top turnaround in the FBS. The Falcons opened the Meyer era with an impressive road win at Missouri and fol-

BGSU HISTORY • FALCON TRADITION

Paul Miles is second on the BG career rushing list with 3,238 yards while he is also the only football player to have his number retired. At the time of his graduation, he was only the third running back in NCAA history to rush for 1,000 yards in three consecutive seasons.

lowed that up with wins over Buffalo and Temple, surpassing their victory total of the previous year.

BGSU posted its first winning season since 1994 when it reeled off three straight wins to end the season. The Falcons' 43-42 victory at Northwestern made them the first MAC team to ever defeat three teams from BCS conferences in a single season. The Falcons ended the season six days later with a 56-21 pasting of MAC champion Toledo.

In 2002, BGSU roared to an 8-0 start, including wins over Missouri and Kansas and were ranked in both the AP and Coaches polls at the same time for the first time in school history.

Meyer's offensive coordinator, Gregg Brandon, took over as head coach in December of 2002 and guided the Falcons to their first-ever MAC West title and Motor City Bowl championship. That team finished ranked in the top 25 (No. 23) in both major polls at the end of a season for the first time in school history.

One player who links Blackney, Meyer and Brandon was All-American quarterback Josh Harris. The Westerville, Ohio native came to BGSU with the intention of sitting out the 2000 season as a redshirt, but was pressed into duty when injuries decimated the Falcon backfield. Serving as a running back and kick returner for the bulk of the season, Harris showed signs of greatness in glimpses, and even started his first career game on ESPN against Toledo.

Meyer took over the program the following season and inserted Harris into the starting lineup for good in the ninth game of the season and watched his team win 11 straight games over the next two seasons to earn its first national ranking since 1985. The Motor City Bowl MVP guided the Falcons to a 6-1 record in three seasons as a starter against BCS competition.

The 2003 season gave BGSU its highest national profile and elevated the program to new heights. Longtime Falcon fans have viewed the program's 1972 win over the Boilermakers as one of the biggest in BGSU history.

Well, lightning strikes twice. While Purdue entered the day ranked No. 16 with BCS aspirations, the Falcons kept the ballgame close throughout. BGSU converted twice on fourth down, capped by a 32-yard miracle pass-and-catch from Harris to Charles Sharon with 2:08 remaining to post a 27-26 win.

The Falcons were back into the national spotlight with a No. 23 ranking by the AP, and a showdown with undefeated No. 12 Northern Illinois showed so much promise that ESPN's College Gameday made Bowling Green its home for the weekend. For the first time in 20 years, Doyt Perry Stadium was sold out and the game was shown on ESPN2.

All-American Janssen Patton set an NCAA record by picking off three passes in a game for the third time in his career. Harris directed the BGSU offense flawlessly, as the Falcons prevailed by a score of 34-18 in just the second-ever regular season meeting between two nationally-ranked MAC schools. The Falcons would spend the next seven weeks in both national polls and were ranked 24th in the final BCS standings.

In what would be one of the most meaningful games in the history of the BGSU-Toledo rivalry, another sellout crowd would witness the first meeting in which the two schools played the final game of the regular season for an outright championship.

Coach Gregg Brandon and assistant coach Dennis Springer celebrate the Falcons' 27-26 win over No. 16 Purdue.

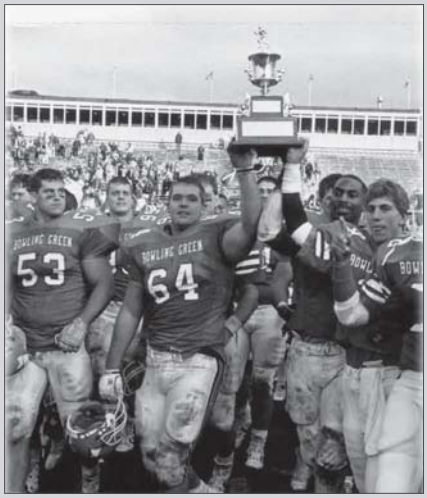

The Mid-American Conference title won by the 1991 team was the first of two consecutive championships. The 1991 team won all eight of its MAC games, the first of what would turn into a league-record 19-game winning streak.

The Falcons rallied in the fourth quarter in front to post a 31-23 win over archrival Toledo. That would secure the Falcons' first-ever MAC Championship Game appearance at home against No. 12 Miami.

In the MAC's first battle with the Big Ten in postseason play, Harris earned MVP honors completing a bowl-record 38 passes, as the Falcons registered a 28-24 win over Northwestern. The victory allowed the Falcons to finish the 2003 season in both the AP and Coaches polls for the second time in program history.

In 2004, BGSU once again enjoyed the national spotlight when they opened the season on the road at Oklahoma in a game that was televised by ABC. While the Falcons fell 40-24 to a team which would play for the national title, a new era was ushered in that day.

Charles Sharon hauls in this 32-yard touchdown pass with 2:08 left in BGSU's upset win over Purdue in 2003.

BGSU HISTORY • FALCON TRADITION

All-American quarterback Josh Harris takes a 48-yard TD pass from Cole Magner in the Falcons' 2003 win over Toledo. Harris was responsible for more than 100 TDs during his career.

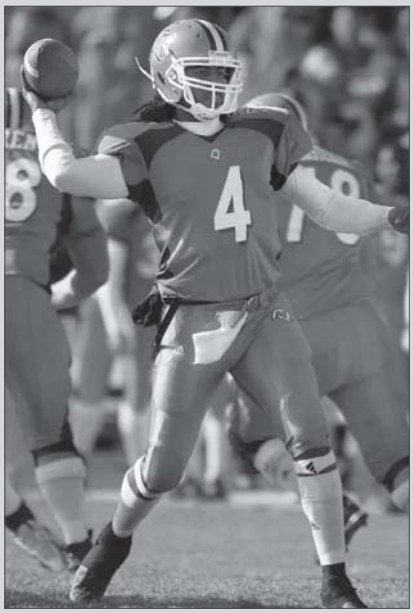

All-American quarterback Omar Jacobs set an NCAA record by throwing 41 TD passes with just four interceptions in 2004. He was named MVP of the 2004 GMAC Bowl as BGSU defeated Memphis, 52-35.

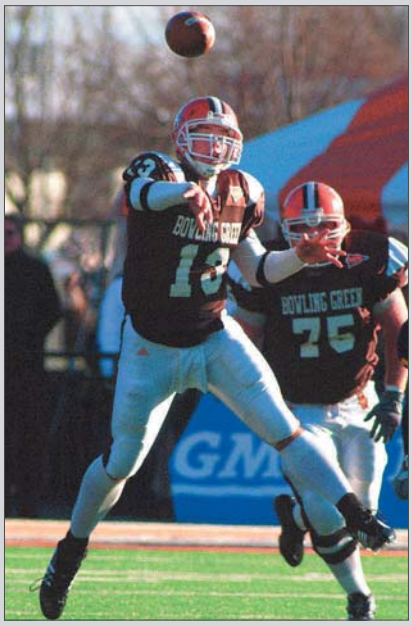

Tyler Sheehan finished his career with a 64.7 percent completion percentage, best in school history, while adding 10,117 yards and 70 touchdowns in three years as the Falcons' starting QB.

Sophomore quarterback Omar Jacobs, in his first collegiate start, would hold his own with Heisman Trophy winner Jason White. Jacobs would go on to earn All-American honors and MAC Offensive Player of the Year recognition after throwing for a national-best 41 TD passes. He completed 309-of-462 passes for a BGSU record 4,002 yards.

Following a 1-2 start, BGSU erupted for a 70-16 victory at Temple, won their next seven games, and were ranked by both AP and ESPN for the third straight year.

BGSU would earn its second straight bowl berth and played Memphis in the GMAC Bowl. In its first game ever against a Conference USA opponent, Jacobs would throw for five TDs and 365 yards and the Falcon defense would limit the Tigers to seven points in the second half as BGSU won, 52-35. The Falcons were one of a MAC-record five teams selected to participate in a post-season contest.

BGSU began the 2005 season ranked 23rd by Sports Illustrated and Jacobs was featured in ESPN The Magazine.

In 2007, the Falcons were picked to finish fifth in the Mid-American Conference East Division. But following a 32-31 win over Minnesota to open the season, the Falcons rolled to a MAC East co-Division championship. Bowling Green went 6-2 in the MAC, and advanced to its third bowl game in five seasons. The Falcons finished 8-5 in 2007.

The 2008 Falcons opened the season with a bang, downing No. 25 Pittsburgh, 27-17, for the Falcons' first win over a ranked team since 2003. That same season, the Orange and Brown hosted Minnesota, marking the first time in school history that a Big Ten team ventured into Doyt Perry Stadium. BGSU finished the 2008 season with a 6-6 record, ushering in a new era with the hiring of Dave Clawson on Dec. 12, 2008.

Clawson's first year was a memorable one, and the Falcons opened the year with a 31-14 win versus Troy. While finishing 6-2 in the MAC and advancing to the 2009 Humanitarian Bowl, Clawson helped lead an offense that saw Freddie Barnes grab 155 catches in 13 games. That total established a new NCAA record, breaking the old mark of 142 that had been held by Manny Hazard (Houston) since 1989.

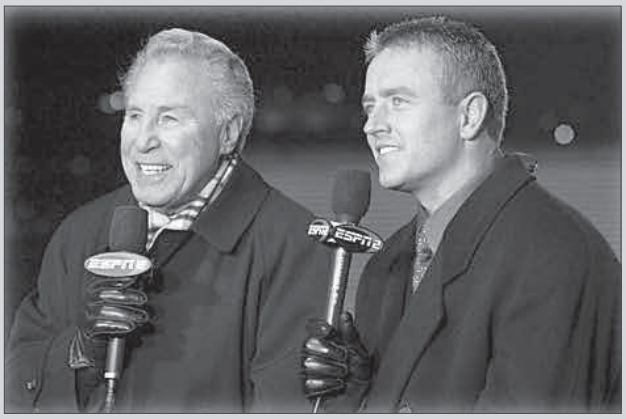

Lee Corso (left) and Kirk Herbstreit were part of the ESPN team which broadcast the 2003 MAC Championship game from Doyt Perry Stadium.

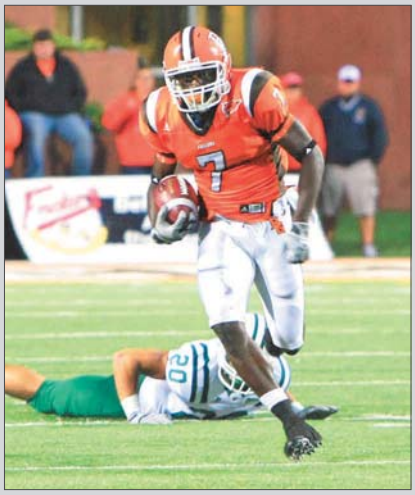

Freddie Barnes broke the NCAA record with 155 receptions in 2009, including 22 in a win at Kent State.

BGSU HISTORY • FALCON TRADITION

BGSU earned its first win over a Big Ten opponent in Doyt Perry Stadium by defeating Indiana in 2014.

Barnes' top moment came on Oct. 10, 2009 at Kent State when he caught 22 passes for 278 yards, one catch shy of the all-time NCAA record. Barnes was a finalist for the Fred Biletnikoff Award that season, given to the nation's top wide receiver.

After three seasons of rebuilding in which the Falcons went from 2-10 (2010) to 5-7 (2011) to 8-5 (2012) and a loss in the Military Bowl to San Jose State, the Falcons were primed to make a run at the Mid-American Conference title.

Bowling Green opened the 2013 season with two straight wins, before suffering their only double-digit loss of the season at Indiana. The Falcons would bounce back with three straight wins at home to improve to 5-1. After a one-point loss on the road at Mississippi State and a three-point loss at home to Toledo, Bowling Green was just 5-3. Needing to run the table for a shot at the MAC Championship, the Falcons put together one of the most dominant stretches in program history. BGSU outscored its next four opponents 176-17, allowing just one offensive touchdown in that span, to advance to the MAC Championship Game against undefeated Northern Illinois, who was ranked No. 14 in the country.

The Falcons would defeat NIU, 47-27, to win their 11th MAC Championship and first since 1992. BGSU would advance to the Little Caesars Pizza Bowl to play ACC foe Pittsburgh.

On December 18, 2013, after the departure of Clawson to Wake Forest, Director of Athletics D. Christopher Kingston announced the hiring of Dino Babers as the 18th Head Football Coach in Bowling Green State University history.

Bowling Green won its first Bowl game in 10 seasons with a 33-28 triumph over South Alabama in the inaugural Raycom Media Camellia Bowl Dec. 20, 2014.

In his first season at the helm, Babers led the Falcons to an impressive 8-6 record and a MAC East Championship. The Falcons won their first bowl game in 10 seasons – a 33-28 triumph over South Alabama in the inaugural Raycom Media Camellia Bowl. Among the season's other highlights were a 45-42 victory over Indiana – BGSU's first win over a Big Ten Conference opponent at Doyt L. Perry Stadium.

The 2014 season, though, was just a taste of what was to come in Babers' second year.

With the return of 2013 MAC Championship MVP quarterback Matt Johnson, who missed the final 13 games of the 2014 season with an injury, and an explosive array of wide receivers, Bowling Green used the 2015 season to post video game stats and break MAC record after MAC record.

Matt Johnson was the MAC Championship Game Most Valuable Player in 2013 and then the MAC Offensive Player of the Year and Vern Smith Leadership Award winner in 2015.

Despite a loss to Tennessee to open the season, the team knew something special was brewing as Johnson threw for 424 yards. The following week the Falcons traveled to Maryland looking for the second win over a Big Ten program in as many years.

The game was close for a half and the Terrapins held the Falcons' offense in check for 30 minutes, leading 13-6 at the break. But it took BGSU just 33 seconds to tie the game in the third quarter and the Falcons exploded for 42 second-half points in a 48-27 rout.

After a hard-fought 44-41 loss to a Memphis team that was nationally ranked for much of the year, the Falcons headed to Purdue with a 1-2 record. But senior Travis Greene, the all-time rushing leader at BGSU, scored with nine seconds left to break a 28-28 tie and give the Falcons their third victory over Big Ten opponents in two years.

That win kickstarted a seven-game winning streak that included blowout victories over UMass (62-38), Akron (59-10), Kent State (48-0) and Ohio (62-24). And for the third consecutive season, BGSU would face Northern Illinois for the MAC Championship.

The Falcons avenged a 2014 MAC Championship loss to Northern Illinois with a 34-14 win that gave BGSU its 12th MAC Championship. Greene was named MAC Championship MVP, while Johnson was the MAC Offensive Player of the Year and the Vern Smith Leadership Award winner. Sophomore wide receiver Roger Lewis was an FWAA Second Team All-American and an AP Third Team All-American. He was also given the Paul Warfield Tropy, as the nation's top receiver.

In December of 2015, BGSU hired Mike Jinks, the associate head coach at Texas Tech, to take the wheels of the program. Bringing a similar aggressive offensive approach to the game, Jinks will have the opportunity to write the next chapter of Bowling Green football.

BGSU HISTORY • ALL-AMERICANS

1950s

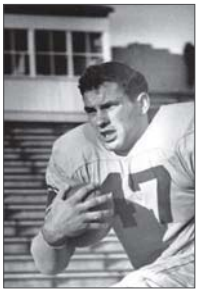

Fred Durig, FB
1952
College Division

James Ladd, E
1953
College Division

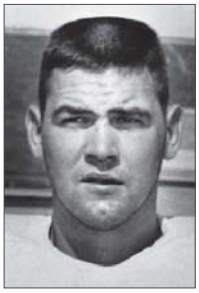

Jack Hecker, E
1955
College Division

Jack Giroux, FB
1956
College Division

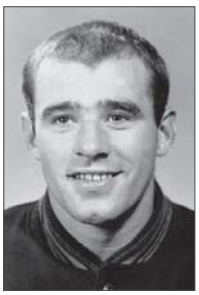

Tim Murnen, G
1957
College Division

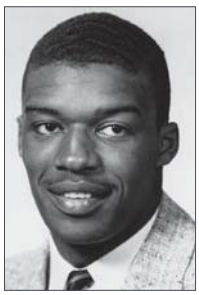

Bernie Casey, HB
1959
College Division

Bob Zimpfer, T
1959
College Division

1960s

Mike Weger, DB
1965
Division I
AP 3rd Team

1970s

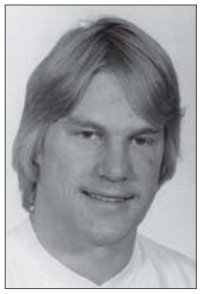

Dave Preston, HB
1975
Division I
Churchman's 2nd Team

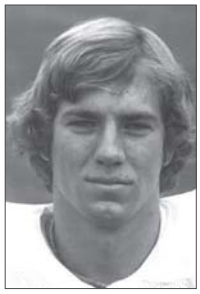

Mark Miller, QB
1977
Division I
Football News
Argosy

1980s

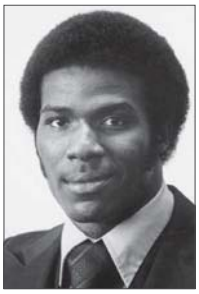

Andre Young, DT
1982
Division I-AA
1st Team

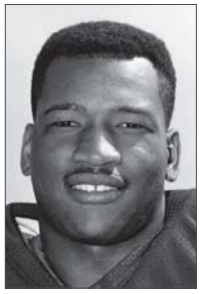

Martin Bayless, DB
1983
Division I-A
AP 3rd Team

BGSU HISTORY • ALL-AMERICANS

1990s

Cris Shale, P
1990
Division I-A
AFCA 1st Team
Football News 1st Team
AP 1st Team
UPI 2nd Team
Sporting News 2nd Team

Brian Leaver, PK
1994
Division I-A
Football News 1st Team
AP 1st Team

2000s

Brandon Hicks, NG
2001
Division I-A
Sporting News 4th Team

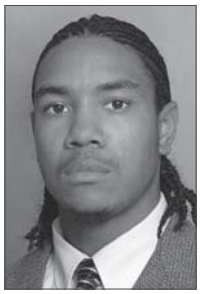

Janssen Patton, CB
2003
Division I-A
CNNSI.com 3rd Team
Collegefootballnews.com
Honorable Mention

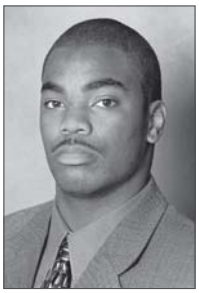

Josh Harris, QB
2003
Division I-A
Collegefootballnews.com

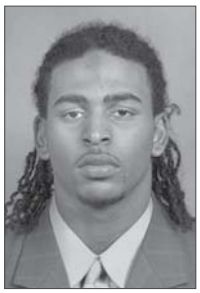

Omar Jacobs, QB
2004
Division I-A
CNNSI.com
Honorable Mention

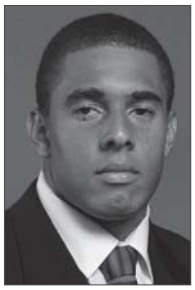

Chris Bullock, RB
2006
Sporting News Freshman AA, Third Team

Freddie Barnes, WR
2009
FWAA, First Team

2010s

Anthon Samuel, RB
2011
Phil Steele Freshman AA, Third Team

Chris Jones, DT
2012
FWAA, First Team

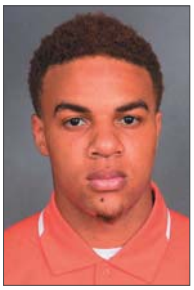

Roger Lewis, WR
2015
FWAA, Second Team
Phil Steele, Second Team
AP, Third Team
Sports Illustrated, HM

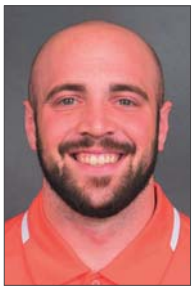

Matt Johnson, QB
2015
Phil Steele, Fourth Team
Sports Illustrated, HM

Alex Huettel, OL
2015
Phil Steele, First Team

BGSU HISTORY • ALL-AMERICANS

BASEBALL
1970-John Knox, 2B
1977-Larry Owen, C
1978-Chuck Black, 2B
1994-Rob Kallage, DH
1997-Andy Smith, P
1998-Jeff Hundley, P
2002-Kelly Hunt, 1B
2002-Corey Loomis, 2B
2003-Kelly Hunt, 1B
2005-Nolan Reimold, OF

MEN'S BASKETBALL
1945-Wyndol Gray
1946-Don Otten
1949-Mac Otten
1950-Charlie Share
1954-Al Bianchi
1954-Jim Gerber
1960-Jim Darrow
1963-Nate Thurmond
1964-Howard Komives
1968-Walt Piatkowski
1973-Cornelius Cash
1977-Tommy Harris
1984-David Jenkins
1997-Antonio Daniels
2001-Keith McLeod

MEN'S CROSS COUNTRY
1968-Sid Sink
1969-Sid Sink, team
1970-Sid Sink, team
1971-Dave Wottle, team
1972-Craig McDonald, team
1974-Tim Zumbaugh

FOOTBALL
1952-Fred Durig, FB
1953-James Ladd, E
1955-Jack Hecker, E
1956-Jack Giroux, FB
1957-Tim Murnan, G
1959-Bernie Casey, HB
1959-Bob Zimpfer, T
1965-Mike Weger, DB
1975-Dave Preston, HB
1977-Mark Miller, QB
1982-Andre Young, DT
1983-Martin Bayless, DB
1990-Cris Shale, P
1994-Brian Leaver, PK
2001-Brandon Hicks, NG
2003-Janssen Patton, CB
2003-Josh Harris, QB
2004-Omar Jacobs, QB
2009-Freddie Barnes, WR
2012-Chris Jones, DT
2015-Roger Lewis, WR
2015-Matt Johnson, QB
2015-Alex Huettel, OL

MEN'S GOLF
1973-Ken Walters
1974-Ken Walters

GYMNASTICS
1999-Marny Oestreng

ICE HOCKEY
1978-Ken Morrow
1982-George McPhee
1982-Brian MacLellan
1982-Brian Hills
1983-Brian Hills
1984-Dan Kane
1984-Garry Galley
1986-Gary Kruzich
1986-Jamie Wansbrough
1987-Gary Kruzich
1988-Nelson Emerson
1988-Scott Paluch
1989-Greg Parks
1990-Nelson Emerson
1990-Rob Blake
1994-Jeff Wells
1995-Brian Holzinger
1995-Kelly Perrault

LACROSSE
1967-Pete Farrell
1967-Ed Hendrick
1968-Pete Farrell
1969-Pete Farrell
1969-Chuck Winters
1969-John Dohms
1970-John Brizendine
1970-Joe Zimmerman
1970-Bill Burch
1970-John Dohms
1971-John Brizendine
1972-Laddie Horyl
1972-Lauri Turevon
1973-Mike Wilcox
1973-Bob Decker
1974-Mike Wilcox
1974-Vern Zabek
1975-Mike Wilcox
1976-Jeff Woloshyn
1979-Tom McNicholas

MEN'S SOCCER
1972-Dave Dyminski, B
1973-Dave Dyminski, B
1974-Bud Lewis, MF
1979-Dennis Mepham, F
1982-Neil Ridgway, MF
1983-Neil Ridgway, MF
1987-Jon Felton, B
1992-Rob Martella, F
1996-Steve Klein, MF
1997-Scott Vallow, G
1998-Scott Vallow, G
1999-Chris Dore, MF

SOFTBALL
1988-Amy Lienhardt
2005-Gina Rango
2006-Gina Rango

MEN'S SWIMMING
1957-Ralph Eakins
1958-Ralph Eakins
1959-Ray Martin (twice)
1959-Hanry Reest
1960-Gary LaPrise (twice)
1960-Henry Reest
1960-Ray Martin
1960-Barry Walsh
1962-Gary LaPrise

WOMEN'S SWIMMING
1974-Barb McKee
1974-Betsy Fisher
1974-Becky Siesky
1974-Valerie Newell
1974-Gail Sailer
1975-Barb McKee
1975-Betsy Fisher
1975-Becky Siesky
1975-Gail Sailer
1975-Valerie Newell
1975-Sharon Ackron
1977-Leslie Heuman
1977-Holly Oberlin
1977-Barb Simmons
1977-Lee Wellington
1980-Lesllie Heuman
1980-Holly Oberlin
1980-Debbie Dourlain
1980-Cathy Bujorian
1991-Josie McCulloch
1993-Josie McCulloch
1994-Josie McCulloch

W. SYNCH. SWIMMING
1978-Connie Cooper
1978-Marilyn Humphrey
1978-Margo Humphrey
1978-Mary Heitman

MEN'S TRACK
1960-Bernie Casey
1964-Ken Bryant
1965-Henry Williams (twice)
1966-Bob Clasen
1966-Ralph Canady
1966-Tom Wright
1966-Henry Williams (three times)
1969-Sid Sink
1970-Sid Sink
1970-Dave Wottle
1971-Sid Sink (three times)
1972-Sid Sink (twice)
1972-Ted Farver
1972-Craig Macdonald
1972-Dave Wottle (three times)
1973-Dave Wottle (twice)
1973-Bruce Vermilyea
1973-Ted Farver
1973-Rick Schnittker
1973-Craig Macdonald
1974-Ron Weber
1979-John Anich
1979-Ivor Emmaneul
1979-Kevin Ryan
1979-Bob Lunn
1980-Kevin Ryan (twice)
1981-Dave Agosta
1981-Chuck Pullom
1981-Terry Reedus (twice)
1981-Jeff Brown (twice)
1981-John Anich
1981-Steve Housley
1982-Terry Reedus
1993-Todd Black
1993-Reed Parks
1994-Scott Thompson (twice)
1997-Rah'Sheen Clay

WOMEN'S TRACK
1976-Deb Romsek
1976-Jenny Gill
1978-Pam Koeth
1988-Beth Manson
1989-Beth Manson
1994-Nikki Lessig
1995-Nikki Lessig
1997-Emily Cokinos
1998-Huina Han (twice)
1998-Emily Cokinos
1999-Stephanie Heldt
2001-Stephanie Heldt
2013-Brooke Pleger
2014-Brooke Pleger
2015-Brooke Pleger

CoSIDA ACADEMIC ALL-AMERICANS

2015-16	Joseph Davidson (Football)
	Pat Flynn (M. Soccer)
	Joe Sullivan (M. Soccer)
2014-15	Tyler Tate (Football)
	Brooke Pleger (Track & Field)
	Pat Flynn (M. Soccer)
2013-14	Brandon Silva (M. Soccer)
	Nikki Chiricosta (W. Tennis)
	Brooke Pleger (Track & Field)
2012-13	Jen Beatty (Swimming)
2011-12	Jen Beatty (Swimming)
2009-10	Christine Chiricosta (Tennis)
2008-09	Christine Chiricosta (Tennis)
2007-08	Hayley Wiemer (Softball)
	Allison Vallas (Softball)
2006-07	Matt Lefeld (M. Basketball)
2005-06	Jessica Guinness (Swimming)
	Mike Thaler (Football)
	Ali Shingler (W. Soccer)
2004-05	Burke Badenhop (Baseball)
2003-04	Craig Jarrett (Football)
	D'Arcy McConvey (Ice Hockey)
	Stefanie Wenzel (W. Basketball)
2000-01	Jen Jarjosa (Swimming)
1999-2000	Erin Zwinck (Softball)
	Ty Fowler (M. Soccer)
1998-99	Jacki Raterman (W. Basketball)
1997-98	Ryan Gabel (M. Tennis)
1996-97	Joe Burch (Soccer)
	Ryan Gabel (M. Tennis)
	Mike Johnson (Hockey)
1995-96	Joe Burch (Soccer)
	Bill Burgei (Baseball)
	Ryan Gabel (M. Tennis)
	Kristin Gaddis (W. Cr. Country/Track)
1994-95	Kathy Holland (Softball)
	Brian Holzinger (Hockey)
1993-94	Bob Dudley (Football)
	Talita Scott (W. Basketball)
1992-93	Bob Dudley (Football)
	Kathy Holland (Softball)
	Wendy Marsh (Gymnastics)
	Talita Scott (W. Basketball)
1991-92	Angelo Libertucci (Hockey)
	Wayne Mueller (M. Golf)
1990-91	Pat Jackson (Football)
1989-90	Pat Jackson (Football)
	Linda Popovich (Volleyball)
1988-89	Pat Jackson (Football)
	Alan Leggett (Hockey)
	Linda Popovich (Volleyball)
1987-88	Alan Leggett (Hockey)
	Amy Lienhardt (Softball)
	Steve Martenet (M. Basketball)
	Linda Popovich (Volleyball)
1986-87	Stephanie Coe (W.BB)
	Mike Otten (Football)
	Amy Warner (W. Track and Field)
1984-85	John Maroli (Baseball)
	Jill Therriault (Softball)
1983-84	Greg Engler (Baseball)
	Tim Hack (Hockey)
	John Maroli (Baseball)
	Amy Wright (Softball)
1982-83	Tim Hack (Hockey)
	Brian Hills (Hockey)
	John Maroli (Baseball)
	Chris Tuttle (W. Basketball)
	Scott Waak (Baseball)
1980-81	Dave Litzenberg (Baseball)
1979-80	Joe Faine (Basketball)
1976-77	Dave Preston (Football)
1975-76	John Boles (Football)
	John Russell (Football)
1974-75	John Boles (Football)
	Joe Meyer (Baseball)
1973-74	Gary Haas (Baseball)
1972-73	Gary Haas (Baseball)
1969-70	Lawrence Kelly (Football)
	Bruce Rasor (Baseball)
1967-68	Al Hairston (M. Basketball)

BGSU HISTORY • BOWL GAMES

BGSU BOWL GAME HISTORY

1961 - Mercy Bowl (Los Angeles, Calif.)
Fresno State 36, Bowling Green 6

1982 - California Bowl (Fresno, Calif.)
Fresno State 29, Bowling Green 28

1985 - California Bowl (Fresno, Calif.)
Fresno State 51, Bowling Green 7

1991 - California Raisin Bowl (Fresno, Calif.)
Bowling Green 28, Fresno State 21

1992 - Las Vegas Bowl (Las Vegas, Nev.)
Bowling Green 35, Nevada 34

2003 - Motor City Bowl (Detroit, Mich.)
Bowling Green 28, Northwestern 24

2004 - GMAC Bowl (Mobile, Ala.)
Bowling Green 52, Memphis 35

2007 - GMAC Bowl (Mobile, Ala.)
Tulsa 63, Bowling Green 7

2009 - Humanitarian Bowl (Boise, Idaho)
Idaho 43, Bowling Green 42

2012 - Military Bowl (Washington, D.C.)
San Jose State 29, Bowling Green 20

2013 - Little Caesars Pizza Bowl (Detroit, Mich.)
Pittsburgh 30, Bowling Green 27

2014 - Raycom Media Camellia Bowl (Montgomery, Ala.)
Bowling Green 33, South Alabama 28

2015 - GoDaddy Bowl (Mobile, Ala.)
Georgia Southern 58, Bowling Green 27

1961 MERCY BOWL

Fresno State 36, BGSU 6
Nov. 23, 1961 - Los Angeles Coliseum - 33,146

Bowling Green	0	6	0	0	-	6
Fresno State	3	7	20	6	-	36

FS - Masich 29 field goal, 12:57, 1st qtr.
BG - Bell 2 run (kick failed), 14:57, 2nd qtr.
FS - Barrett 45 pass from Carter (Masich kick), 5:09, 2nd qtr.
FS - Seifert 1 run (Masich kick), 7:08, 3rd qtr.
FS - Barrett 23 pass from Carter (Masich kick), 8:56, 3rd qtr.
FS - Carter 4 run (Masich kick), 14:08, 3rd qtr.
FS - Carter 8 run (Masich kick), 12:47, 4th qtr.

Individual Leaders
Rushing
BG - Hepner 13-42, Bell 7-28; FS - Carter 7-32
Passing
BG - Potts 9-17-2-155; FS - Carter 14-28-1-248, Anabo 8-13-0-120
Receiving
BG - L. Smith 3-69, R. Reynolds 2-50; FS - Barrett 6-161, Houser 6-71

Team Statistics	BG	FS
First Downs	17	23
Rushing Yards	111	100
Passing Yardage	208	368
Completions/Attempts/Int.	11/22/3	22/43/1
Punts	4/34.0	4/32.0
Fumbles/Lost	5/3	1/0
Penalties/Yards	4/20	7/75

In a one-time game to help defray the expenses (burial and medical) of families of the 16 members of the Cal Poly San Luis Obispo football team who perished in a plane crash, Oct. 29, 1960, shortly after takeoff from Toledo Express Airport, Bowling Green and Fresno State, the undefeated champion of the California Collegiate Athletic Association, met at the historic Los Angeles Memorial Coliseum.

Playing before its largest crowd in school history, the Falcons, six-point favorites, were guilty, uncharacteristically, of six turnovers, which was the difference in the game. BG's defense, which was ranked fourth in the nation, yielded 468 yards, 196 more than it had given up to any opponent during the season. Quarterbacks Beau Carter and Jon Anabo were thorns in BG's side all day passing for 368 yards and two touchdowns. Carter ran for two scores, also.

BG scored its only points early in the second stanza on the two-yard run by Ray Bell which was set up on a long pass play between Larry Smith and quarterback Jim Potts.

BG fumbled on its next two possessions with FSU turning the second miscue into a touchdown on a long pass play. Bowling Green did have a pass dropped in the end zone as the first half ended which would have given them the lead. Fresno State then scored 1:44 apart midway through the third period to put the game away, the second score set up by a fumbled snap on an attempted punt.The contest netted $170,000 for the memorial fund which aided the survivors and the relatives of the victims of the plane crash. Cal Poly SLO had played at Bowling Green the afternoon before the crash.

BGSU HISTORY • BOWL GAMES

1982 CALIFORNIA BOWL

Fresno State 29, BGSU 28
Dec. 18, 1982 - Bulldog Stadium - 30,000

Bowling Green	0	14	14	0	-	28
Fresno State	0	0	7	22	-	29

BG - Otten 4 run (Youssef kick), 11:17, 2nd qtr.
BG - Meek 1 pass from McClure (Youssef kick), 2:47, 2nd qtr.
BG - Potts 5 pass from McClure (Youssef kick), 8:47, 3rd qtr.
FS - Paige 11 pass from Tedford (Darrow kick), 7:25, 3rd qtr.
BG - Potts 6 fumble receovery (Youssef kick), :42, 3rd qtr.
FS - Paige 4 run (Darrow kick), 12:11, 4th qtr.
FS - Paige 27 pass from Tedford (Tedford-Carter pass), 3:16, 4th qtr.
FS - Wesson 2 pass from Tedford (Darrow kick), :11, 4th qtr.

Individual Leaders
Rushing
BG - Otten 31-136; FS - Thomas 5-48, Carter 6-41
Passing
BG - McClure 22-32-1-246; FS - Tedford 31-50-4-373
Receiving
BG - Otten 11-76, Meek 4-55, Taylor 3-74; FS - Paige 15-246

Team Statistics	BG	FS
First Downs	17	27
Rushes/Yards	44/126	24/80
Passing Yardage	246	373
Completions/Attempts/Int.	22/32/1	31/50/4
Punts	7/39.9	2/39.5
Fumbles/Lost	2/0	4/3
Time of Possession	35:40	24:20

After a full week of events leading up to the meeting with the Pacific Coast Athletic Association champion Fresno State, the Falcons entered the game against the Bulldogs a two-touchdown underdog.

The Falcons also had to contend with a partisan sea of red squeezed into Bulldog Stadium, the home of Fresno State.

But, the Falcons drew first blood converting a Jac Tomasello interception on the final play of the first quarter into the first touchdown of the game, a Chip Otten four-yard run capping a 48-yard drive. The Falcons took a 14-0 lead to the locker room after driving 73 yards on their next possession. Sophomore quarterback Brian McClure connected with John Meek on the scoring play.

BG looked to be in the driver's seat after McClure connected with Shawn Potts from five yards out in the third stanza. But, Fresno State answered BG's score with their first of the contest later in the quarter.

Bowling Green came right back as Potts picked up a fumble by receiver Greg Taylor at the five-yard line and ran it in to put the Falcons back up by three touchdowns.

With Fresno State pinned back on its own 20-yard line and facing a third-and-ten, a Falcon stop might have put the final nail in the Fresno State coffin. But, FSU gained 15 yards on the third-down play and the comeback was on.

With future NFL receiver Stephone Paige running and catching a pass for a touchdown, FSU closed to within six points with three minutes left. BG used up just 1:05 of the clock on its next possession and FSU moved 45 yards in eight plays with Jeff Tedford finding Vince Wesson over the middle with 11 seconds left. Scott Darrow's PAT was the deciding point.

BG gained just 26 yards on nine plays in the fourth quarter while FSU gained 220 of its 453 yards in the final 15 minutes.

1985 CALIFORNIA BOWL

Fresno State 51, BGSU 7
Dec. 14, 1985 - Bulldog Stadium - 32,554

Bowling Green	0	0	0	7	-	7
Fresno State	7	16	14	14	-	51

FS - Williams 10 run (Belli kick), 9:29, 1st qtr.
FS - Mosley 1 run (Belli kick), 8:02, 2nd qtr.
FS - Taylor 33 pass from Sweeney (Belli kick), 6:59, 2nd qtr.
FS - Safety, McClure tackled in end zone, 4:39, 2nd qtr.
FS - Taylor 53 pass from Sweeney (Belli kick), 10:08, 3rd qtr.
FS - Skipper 29 run (Belli kick), 3:09, 3rd qtr.
BG - Davis 18 run (Silvi kick), 14:28, 4th qtr.
FS - Baker 40 pass from Sweeney (Belli kick), 8:56, 4th qtr.
FS - Skipper 13 run (Belli kick), 5:57, 4th qtr.

Individual Leaders
Rushing
BG - Davis 7-78, Story 9-41; FS - J. Williams 18-94, Skipper 7-77
Passing
BG - McClure 22-42-3-254; FS - Sweeney 9-19-1-185
Receiving
BG - Schmelzle 7-84, Meehan 7-65; FS - Taylor 2-86, Baker 2-49

Team Statistics	BG	FS
First Downs	21	15
Rushes/Yards	36/89	48/225
Passing Yardage	259	194
Completions/Attempts/Int.	23/48/3	10/20/1
Punts	6/35.3	7/47.4
Fumbles/Lost	6/5	2/1
Time of Possession	32:09	27:51

The tone for what was expected to be one of the most evenly-matched California Bowls, came earlier in the week when BGSU head coach Denny Stolz told the team before their Wednesday practice he would be leaving after the bowl game to accept the head coaching job at San Diego State.

An indication of what was ahead for the Falcons in the game came early in the first quarter when, trailing 7-0, they drove to the Bulldog one-yard line where they fumbled the ball away in the end zone, the first of five on the day and the same number they had committed in the first 11 games of the season. Fresno State would score the next 37 points before BG would hit paydirt.

This third quarter fumble recovery by Stu Tolle set up the third Falcon touchdown giving the Falcons a 21-0 lead over Fresno State in the 1982 California Bowl.

BGSU HISTORY • BOWL GAMES

1991 CALIFORNIA RAISIN BOWL

BGSU 28, Fresno State 21
Dec. 14, 1991 - Bulldog Stadium - 34,877

Bowling Green	14	7	0	7	-	28
Fresno State	7	7	0	7	-	21

BG - Landman 5 pass from Smith (Leaver kick), 9:01, 1st qtr.
BG - Szlachcic 29 pass from White (Leaver kick), 7:19, 1st qtr.
FS - Barsotti 3 run (Mahoney kick), 2:27, 1st qtr.
BG - Szlachcic 9 pass from White (Leaver kick), 12:39, 2nd qtr.
FS - Daigle 57 run (Mahoney kick), 11:17, 2nd qtr.
BG - Smith 1 run (Leaver kick), 13:15, 4th qtr.
FS - Thompson 5 pass from Barsotti (Mahoney kick), 9:11, 4th qtr.

Individual Leaders
Rushing
BG - Jackson 16-59, Smith 13-46; FS - Neal 14-78, Daigle 8-77
Passing
BG - White 18-30-2-263; FS - Barsotti 25-36-1-286
Receiving
BG - Szlachcic 11-189, Redd 2-47; FS - Rivers 6-84, Winans 3-66

Team Statistics	BG	FS
First Downs	22	24
Rushes/Yards	39/115	42/198
Passing Yardage	268	286
Completions/Attempts/Int.	19/31/1	25/36/1
Punts	4/31.5	3/32.0
Fumbles/Lost	2/1	2/2
Time of Possession	30:46	29:14

Not even being a double-digit underdog against Fresno State could keep the Falcons from completing its storybook season under first-year head coach Gary Blackney. And the script for this game was all Hollywood.

The first quarter would have led the fans to believe it might take 40 or 50 points to win the game as the Falcons scored touchdowns on their first two possessions and the Bulldogs would get one of those back before the quarter was over.

The scoring continued early in the second stanza as BG's Erik White and Mark Szlachcic hooked up for a second time. But, FSU came right back on their next possession with Anthony Daigle running 57 yards to cut the deficit in half going to the lockerroom.

The defenses took over in the third quarter, each allowing just 65 yards total offense. Late in the quarter, FSU placekicker Derek Mahoney missed a 26-yard field goal, the most significant scoring opportunity of the quarter.

BG scored early in the final stanza moving 80 yards after the missed field goal to build another 14-point lead.

FSU came right back to score, driving 71 yards as quarterback Mark Barsotti completed five-of-six passes, connecting with tight end Marty Thompson from five yards out.

After three changes of possession, FSU started the final drive of the game from their one-yard line, after an interception, with 2:29 remaining.

FSU used its last time out with 24 seconds left and the Bulldogs just nine yards away from the needed touchdown. After a running play for six yards and two incomplete passes, the final play of the game would determine the outcome with three seconds left.

The BG defense rose to the occasion covering all FSU receivers and Barsotti threw incomplete with BG linebacker Kevin O'Brien pressuring.

BG won its 11th game making Blackney one of only three coaches in NCAA history to win 11 games in their first season as a head coach.

1992 LAS VEGAS BOWL

BGSU 35, Nevada 34
Dec. 18, 1992 - Sam Boyd Silver Bowl - 15,476

Bowling Green	14	14	0	7	-	35
Nevada	3	0	21	10	-	34

BG - Smith 10 pass from White (Leaver kick), 11:27, 1st qtr.
NV - Terelak 30 field goal, 8:22, first qtr.
BG - Jackson 4 run (Leaver kick), 2:28, 1st qtr.
BG - White 8 pass from Smith (Leaver kick), 7:54, 2nd qtr.
BG - Jackson 17 run (Leaver kick), 4:46, 2nd qtr.
NV - Senior 5 pass from Vargas (Terelak kick), 8:13, 3rd qtr.
NV - Holmes 5 run (Terelak kick), 5:32, 3rd qtr.
NV - Matter 3 pass from Vargas (Terelak kick), 3:46, 3rd qtr.
NV - Reeves 3 run (Terelak kick), 12:41, 4th qtr.
NV - Terelak 19 field goal, 7:13, 4th qtr.
BG - Hankins 3 pass from White (Leaver kick), :22, 4th qtr.

Individual Leaders
Rushing
BG - Jackson 22-113, Smith 12-27; NV - Holmes 18-62
Passing
BG - White 24-40-0-245; NV - Vargas 24-40-0-283
Receiving
BG - Smith 7-68, Szlachcic 5-51, McElroy 3-49; NV - Reeves 8-92, King 5-88, Senior 6-84

Team Statistics	BG	NV
First Downs	25	21
Rushes/Yards	41/157	35/94
Passing Yardage	253	344
Completions/Attempts/Int.	25/41/0	29/49/0
Punts	5/23.2	4/16.7
Fumbles/Lost	0/0	3/2
Time of Possession	33:35	26:25

In the inaugural Las Vegas Bowl, which replaced the California Bowl, the Falcons faced the high-powered offense of the University of Nevada.

In a game in which the punting game took center stage, the Falcons won the first half and Nevada the second half, but a late BG touchdown proved to be the difference.

The Falcons scored on their first four possessions to grab a 28-3 halftime lead. BG had 267 first-half yards to just 116 for the Wolfpack as they had an 18-6 edge in first downs.

In the second half, it was Nevada quarterback Chris Vargas' turn. He had engineered six Nevada comeback victories in three years coming off the bench, including an NCAA-record 35-point comeback against Weber State.

Nevada scored three touchdowns in the third quarter with punts of five and seven yards by BG setting up the first two scores. The Wolfpack's third score was set up by a high snap from center on a BG punt.

Nevada finally took the lead with 12:41 left in the game and looked to possibly put the game away with a field goal with 7:13 left, ending their run of 31 unanswered points.

Bowling Green then moved to the Nevada six-yard line before turning the ball over on downs. After holding the Wolfpack to one first down, Nevada punter Steve Lester had the center snap go through his hands setting up the Falcons at the Wolfpack 15-yard line with 1:45 remaining.

A 12-yard Erik White to Mark Szlachcic connection on first down put the Falcons on the three-yard line. After two runs and a pass did not net any yardage, White found Dave Hankins alone in the back of the end zone on fourth down with 22 seconds left. Placekicker Brian Leaver made the PAT for the winning points and BG's second consecutive bowl win.

BGSU HISTORY • BOWL GAMES

2003 MOTOR CITY BOWL

BGSU 28, Northwestern 24
Dec. 26, 2003 - Ford Field - 51,286

Northwestern	7	3	7	7	-	24
Bowling Green	0	7	7	14	-	28

NU - Herron 40 yd run (Huffman kick), 7:52, 1st qtr.
NU - Huffman 31 yd field goal, 13:12, 2nd qtr.
BG - Harris 4 yd run (Suisham kick), 7:57, 2nd qtr.
NU - Wright 77 yd run (Huffman kick), 14:14, 3rd qtr.
BG - Magner 7 yd pass from Harris (Suisham kick), 9:10, 3rd qtr.
BG - Sanders 11 yd pass from Harris (Suisham kick), 11:32, 4th qtr.
NU - Herron 2 yd run (Huffman kick), 10:01, 4th qtr.
BG - Magner 3 yd pass from Harris (Suisham kick), 4:06, 4th qtr.

Individual Leaders
Rushing
BG - Harris 21-68, Pope 11-23, Lane 2-1; NU Wright 21-237, Herron 12-80, Basanez 10-41, Jenkins 2-5
Passing
BG - Harris 38-50-3-386, Magner 0-1-0-0; NU Basanez 7-15-0-58
Receiving
BG - Magner 12-97, Sharon 7-93, Sanders 5-74, Hawkins 3-36, Pope 3-25, McGrady 3-25, Lane 3-17, Jarrett 2-19; NU - Philmore 3-43, Wright 2-11, Jordan 1-6, Kunle 1--2

Team Statistics	NU	BG
First Downs	16	30
Rushes/Yards	357	88
Passing Yardage	58	386
Completions/Attempts/Int.	7/15/0	38/51/3
Punts	5-172	3-138
Fumbles/Lost	2/2	0/0
Time of Possession	25:52	34:08

Northwestern took away Bowling Green's running game. So Josh Harris beat the Wildcats through the air. Harris passed for 386 yards and three touchdowns to lead Bowling Green to a 28-24 victory over Northwestern in the Motor City Bowl. It was the first postseason meeting ever between schools from the MAC and Big Ten.

Bowling Green took the lead for good on Harris' 3-yard touchdown pass to Cole Magner with 4:06 left. Harris, who also ran for a TD, set a Motor City Bowl and BGSU record for completions with 38 in 50 attempts. It also marked the third fourth-quarter rally for BGSU against a Big Ten squad (Northwestern in 2001 and Purdue in 2003). Magner also set a game record for catches, finishing with 12 for 97 yards and two touchdowns.

Jason Wright ran for 237 yards on 21 carries and finished with 336 all-purpose yards for Northwestern. He had a 77-yard TD run - the second-longest run in Motor City Bowl history - to give the Wildcats a 17-7 lead early in the third quarter and an 88-yard kickoff return early in the fourth to set up Noah Herron's 2-yard touchdown run that made it 24-21.

Bowling Green used two 80-yard scoring drives to take a 21-17 lead early in the fourth. Harris threw a 7-yard TD pass to Magner, and put the Falcons on top with an 11-yarder to Steve Sanders.

Northwestern opened the scoring on Herron's 40-yard fourth-down run in the first quarter, and made it 10-0 on Brian Huffman's 31-yard field goal. Bowling Green answered with a 67-yard drive, capped by Harris' 4-yard run.

2004 GMAC BOWL

BGSU 52, Memphis 35
Dec. 22, 2004 - Ladd Peebles Stadium - 24,000 (Est.)

Memphis	7	21	0	7	-	35
Bowling Green	21	14	7	10	-	52

BG - Pope 1 yd run (Suisham kick), 10:24, 1st qtr.
BG - Sharon 18 yd pass from Jacobs (Suisham kick), 9:37, 1st qtr.
UM - Doucette 42 yd pass from Wimprine (Gostkowski kick), 6:51, 1st qtr.
BG - Sharon 36 yd pass from Jacobs (Suisham kick), 4:39, 1st qtr.
UM - Kelley 60 yd pass from Wimprine (Gostkowski kick, 14:43, 2nd qtr.
BG - Sanders 31 yd pass from Jacobs (Suisham kick), 9:54, 2nd qtr.
UM - Avery 38 yd pass from Wimprine (Gostkowski kick), 6:41, 2nd qtr.
UM - Williams 31 yd run (Gostkowski kick), 3:37, 2nd qtr.
BG - Sanders 17 yd pass from Jacobs (Suisham kick), :37, 2nd qtr.
BG- Pope 13 yd pass from Jacobs (Suisham kick), 3:18, 3rd qtr.
BG- Suisham 37 yd field goal, 14:09, 4th qtr.
BG- Pope 1 yd run (Suisham kick), 8:01, 4th qtr.
UM- Doucette 14 yd pass from Wimprine (Gotskowski kick), 3:48, 4th qtr.

Individual Leaders
Rushing
BG - Pope 28-151, Lane 5-36; UM- Williams 18-120
Passing
BG - Jacobs 26-44-1 365; UM-Wimprine 26-39-1 324
Receiving
BG - Sanders 7-123, Sharon 5-117, Magner 9-68, Hawkins 2-25, McGrady 2-19, Pope 1-13; UM - Kelley 4-108, Doucette 2-56, Avery 3-51, Gideon 6-38.

Team Statistics	UM	BG
First Downs	21	29
Rushes/Yards	27/90	43/193
Passing Yardage	324	365
Completions/Attempts/Int.	26/39/1	26/44/1
Punts	6/197	4/127
Fumbles/Lost	2/1	1/1
Time of Possession	26:37	33:23

Omar Jacobs went from Bowling Green's question mark to the Mid-American Conference's latest star quarterback. Jacobs capped a marvelous sophomore season by passing for 365 yards and five touchdowns to lead the Falcons to a 52-35 victory over Memphis in the GMAC Bowl.

The Falcons (9-3) turned a shootout into a blowout after leading 35-28 at halftime to win their fourth consecutive bowl game. Jacobs got them started with four first-half touchdown passes - two apiece to Charles Sharon and Steve Sanders helped carry them the rest of the way. Pope ran 28 times for 151 yards and a pair of 1-yard touchdowns. He also caught a 13-yard pass for the only score of the third quarter. The Tigers (8-4), playing in back-to-back bowl games for the first time, couldn't keep up with the nation's No. 4 offense, which totaled 558 total yards.

Jacobs, whose 41 touchdown passes led the nation and set a Mid-American Conference record, completed 26-of-44 passes with an interception to earn Most Valuable Player honors.

At halftime, the teams seemed poised to take aim at the 2001 GMAC Bowl, the highest scoring bowl game in history with 125 combined points for Marshall and East Carolina. The offenses stopped themselves early in the third quarter. Jacobs threw only his fourth interception of the season to give the Tigers the ball at Bowling Green's 41. Memphis tried to go for it on fourth down but was twice penalized for having 12 men on the field. Bowling Green made it 42-28 on the ensuing possession with Pope slipping underneath for a 13-yard touchdown catch on third-and-7. The Tigers then squandered another trip across midfield when a scrambling Wimprine fumbled the ball and Bowling Green's Mike Thaler recovered 31 yards behind the line of scrimmage to set up a field goal. Even the weather worked in the offenses' favor, however, with a driving rainstorm subsiding a few minutes before kickoff to clear the way for Jacobs and Wimprine to go to work. They took full advantage. Jacobs capped his four-touchdown half with a 17-yarder to Sanders, who reached over defensive back Cameron Essex in the end zone with 37 seconds left.

Not surprisingly, it was a night for offensive records. Jacobs set the MAC record with his 41st overall touchdown rushing or passing in the first quarter, adding four more. He also joined Ben Roethlisberger and Byron Leftwich as the league's only 4,000-yard passers. The Falcons also set the MAC record for scoring average in a season.

BGSU HISTORY • BOWL GAMES

2007 GMAC BOWL

BGSU 7, Tulsa 63
Jan. 6, 2008 - Ladd Peebles Stadium

BGSU	0	0	7	0	-	7
Tulsa	21	14	14	14	-	63

TLS - Adams 1 yard run (Tracy kick) 3:57, 1st
TLS - Johnson 13 yard pass from Smith (Tracy kick) 0:25, 1st
TLS - Whitmore 19 yard run (Tracy kick) 0:09, 1st
TLS - Grooms 4 yard pass from Adams (Tracy kick) 0:56, 2nd
TLS - Adams 19 yard pass from Smith (Tracy kick) 3:22, 2nd
TLS - Johnson 14 yard pass from Smith (Tracy kick) 2:11, 3rd
BG - Williams 78 yard kickoff return (Vrvilo kick) 3rd
TLS - Smith 2 yard run (Tracy kick) 3:45, 3rd
TLS - Clay 3 yard pass from Smith (Tracy kick) 3:00, 4th
TLS - Whitmore 6 yard pass from Smith (Tracy kick) 4:30, 4th

Individual Leaders
Rushing
BG - Sheehan 7-21; TLS - Adams 17-112
Passing
BG - Sheehan 14-19-0 141; TLS - Smith 27-45-5 312
Receiving
BG - Barnes 5-71; TLS - Meyer 5-97

Team Stats	BG	TLS
First Downs	13	34
Rushing	34-46	39-238
Passing	183	324
Total Plays-Yards	61-229	86-562
Fumbles: No.-Lost	4-4	0-0
Penalties: No.-Yards	4-37	3-25
Punts: No.-Yards	5-38.6	5-42.0
Kickoff Returns: No.-Yards	10-221	2-46
Punt Returns: No.-Yards	2-0	0-0
Time of Poss.	31:05	28:55

Hurricane Paul Smith and the nation's top-rated offense turned a little charity into a lot of history in the GMAC Bowl.

Smith had his NCAA-record 14th consecutive 300-yard passing game, and Tulsa converted four fumble recoveries into first-half touchdowns on the way to a 63-7 win over Bowling Green in the 2007 GMAC Bowl.

With all that help, the Golden Hurricane (10-4) ran up a 35-0 halftime lead and capped coach Todd Graham's first season by reaching 10 wins for the first time since 1991.

Smith passed for 312 yards and five touchdowns. He broke the record of 13 300-yard efforts in a row he shared with BYU's Ty Detmer, whose streak stretched over the 1989 and 1990 seasons.

He and Tarrion Adams joined Houston's David Klingler and Chuck Weatherspoon as the NCAA's only 5,000-yard passing and 1,000-yard rushing tandems.

Tulsa outgained Bowling Green (8-5) 562-229 in total yards.

Adams scored touchdowns running, passing and receiving before halftime and ran for 112 yards. Trae Johnson caught two scoring passes.

Bowling Green, which had won four consecutive bowl games, lost three fumbles in its own territory in the first quarter and never recovered.

Quarterback Tyler Sheehan was helped off the field with a left ankle injury with 24 seconds left in the first half and didn't return. Sheehan passed for 141 yards and ran for another 21.

Down 42-0, Bowling Green got on the board when Roger Williams scored on a 78-yard kick return early in the third quarter for the Falcons' only points. It was the first kickoff return for a touchdown in the history of the GMAC Bowl.

2009 HUMANITARIAN BOWL

Idaho 43, Bowling Green 42
Dec. 30, 2009 - Bronco Stadium

BGSU	14	0	7	21	-	42
Idaho	7	7	14	15	-	43

BG - Barnes 35 yard pass from Sheehan (Norsic kick) 11:44, 1st
ID - Bjorvik 3 yard pass from Enderle (Farquhar kick) 7:49, 1st
BG - Geter 59 yard run (Norsic kick) :19, 1st
ID - Greenwood 7 yard pass from Enderle (Farquhar kick) :19, 2nd
ID - Woolridge 8 yard run (Farquhar kick) 9:25, 3rd
ID - Woolridge 13 yard run (Farquhar kick) 5:30, 3rd
BG - Scheidler 15 yard pass from Sheehan (Norsic kick) 3:40, 3rd
BG - Barnes 5 yard pass from Sheehan (Norsic kick) 12:15, 4th
ID - Preston 30 yard pass from Enderle (Farquhar kick) 8:32, 4th
BG - Geter 2 yard run (Norsic kick) 3:51, 4th
BG - Barnes 51 yard pass from Sheehan (Norsic kick) :32, 4th
ID - Komar 16 yard pass from Enderle (Enderle to Preston) :04, 4th

Individual Leaders
Rushing
BG - Geter 14-96; ID - Woolridge 22-126
Passing
BG - Sheehan 33-47-4 387; ID - Enderle 15-28-4 240
Receiving
BG - Barnes 17-219; ID - Preston 4-119

GAME STATISTICS	BG	ID
First Downs	27	19
Rushing	6	8
Passing	18	11
Total Plays-Yards	72-538	66-452
Fumbles: No.-Lost	1-0	0-0
Penalties: No.-Yards	5-35	9-79
Punts: No.-Yards	3-102	7-280
Kick Returns: No.-Yards	7-137	7-176
Punt Returns: No.-Yards	3-2	0-0
Time of Poss.	29:24	30:32

The Bowling Green State University football team got a 51-yard touchdown from Freddie Barnes with 32 seconds remaining to take a 42-35 lead but surrendered a touchdown with four seconds to go, as well as a two-point conversion, to fall 43-42 to the Idaho Vandals in the 2009 Roady's Humanitarian Bowl in Boise, Idaho.

BGSU rallied back from a 28-14 and 35-28 deficits to lead with 32 seconds to go but the Vandals drove 66 yards on three plays, including a 50-yard strike to open the drive to get within one at 42-41. After a timeout the Vandals elected to go for two, converting in the back of the endzone for the winning score.

The Falcons opened the scoring with senior quarterback Tyler Sheehan hooking up with Biletnikoff finalist Freddie Barnes on a 35-yard touchdown. Sheehan would call Barnes' number 16 more times, finishing with a Humanitarian Bowl records of 17 receptions for 219 yards, while Sheehan completed 33-of-47 passes for 387 yards and four touchdowns.

Barnes would finish the season with 155 receptions, smashing the all-time NCAA mark of 142, held by Manny Hazzard (Houston) since 1989. For his efforts he was named BGSU's Roady's Humanitarian Bowl Most Valuable Player.

Idaho started the second half off with a bang, scoring a pair of touchdowns in a four minute span to go up 28-14 with 5:30 to go in the third quarter, a spot Bowling Green has seen before and answered.

First, Sheehan connected with fellow classmate Jimmy Scheidler on a 15-yard touchdown with just over three minutes remaining in the third quarter and then found Barnes on an out-route at 12:15 in the fourth to knot the score at 28 apiece.

The Vandals would answer back with a 74-yard drive to once again take the lead, this time, 35-28 with 8:32 to go in the game.

A two-yard Geter touchdown, his second of the game, pushed the score to 35-35 and following a stop by the BGSU defense Sheehan and the Falcons marched 80 yards to take a 42-35 lead with 32 seconds remaining before the final winning drive by Idaho.

BGSU HISTORY • BOWL GAMES

2012 MILITARY BOWL

San Jose State 29, Bowling Green 20
Dec. 27, 2012 - RFK Stadium

San Jose	7	3	9	10	-	29
BGSU	3	3	7	7	-	20

SJSU - Nunn 33 yard pass from Fales (Lopez kick) 10:05, 1st
BG - Tate 28 yard FG, 3:57, 1st
BG - Tate 33 yard FG, 14:55, 2nd
SJSU - Lopez 36 yard FG, 1:40, 2nd
BG - Samuel 8 yard TD run (Stein kick) 12:05, 3rd
SJSU - team safety, 4:18, 3rd
SJSU - Jones 18 yard pass from Fales (Lopez kick) 2:16, 3rd
BG - Pettigrew 1 yard TD run (Stein kick) 10:26, 4th
SJSU - Lopez 27 yard FG, 4:43, 4th
SJSU - Eskridge 1 yard TD run (Lopez kick) 2:34, 4th

Individual Leaders
Rushing
BG - Pettigrew 7-59; SJSU - Eskridge 13-33
Passing
BG - Schilz 16-35-0 159; SJSU - Fales 33-43 395 2
Receiving
BG - Gallon 7-73; SJSU Grigsby 9-134

GAME STATISTICS	SJSU	BG
First Downs	19	12
Rushing	23--15	30-105
Passing	33-43-0-395-2	16-35-0-159-0
Total Plays-Yards	66-380	65-264
Fumbles: No.-Lost	3-1	1-1
Penalties: No.-Yards	4-30	5-55
Punts: No.-Yards	7-223	8-222
Kick Returns: No.-Yards	6-336	6-337
Punt Returns: No.-Yards	1-24	1-0
Time of Poss.	30:48	29:12

San Jose State took advantage of a key turnover late in the fourth quarter to secure a 29-20 win over Bowling Green in the 2012 Military Bowl Thursday. The Falcon defense was stellar again on Thursday afternoon, holding the Spartans to -15 yards rushing on the afternoon.

San Jose State jumped out to a 7-0 lead with a four play, 79 yard drive, capped off with a 33 yard touchdown pass from David Fales. The Falcon defense made the Spartans one-dimensional all game, as the Spartan rushing attack was ineffective.

The Falcons got on the board with a 28 yard field from Tyler Tate with 3:57 left to play in the first quarter.

After a Gabe Martin blocked punt, the Falcons would get to within one point with another field goal from Tate, this time from 33 yards out.

San Jose State would add a field goal before the half to take a 10-6 lead into the lockerroom.

After the Falcons punted to begin the second half, the defense would come up with a big play to help the struggling offense out. Charlie Walker's rush off the edge produced a huge hit on quarterback David Fales, causing him to fumble. All-American Chris Jones was there to pick it up and return it 21 yards to the San Jose State eight yard line.

On the very next play, Anthon Samuel would take a handoff and scamper into the endzone for the touchdown and a 13-10 Falcon lead.

After a three-and-out late in the third quarter, Brian Schmiedebusch's punt would be blocked by San Jose State's special teams. The ball would carry through the end zone for a safety.

On the very next drive, San Jose State would take the lead on an 18 yard pass from Fales to Chandler Jones.

The Falcons would come right back, as John Pettigrew would find a seam and go 37 yards on a handoff down to the San Jose State one yard line. On the very next play, Pettigrew would punch it in, giving the Falcons another lead at 20-19.

With 4:43 left to play in the game, San Jose State's Austin Lopez would knock home a field goal for a two point Spartan lead. On the next drive, Matt Schilz was hit from behind and would fumble. San Jose State was there to pounce on it.

The Spartans would convert for a touchdown following that turnover.

2013 LITTLE CAESARS BOWL

Pittsburgh 30, Bowling Green 27
Dec. 26, 2013 - Ford Field

Pittsburgh	7	10	3	10	-	30
BGSU	3	7	10	7	-	27

BGSU - Tate 28 yd field goal, 4:26 (1st)
UP - Conner 15 yd run (Blewitt kick), :58 (1st)
UP - Blewitt 25 yd field goal, 8:29 (2nd)
UP - Boyd 54 yd punt return (Blewitt kick), 6:43 (2nd)
BGSU - Bayer 29 yd pass from Johnson (Tate kick), 1:28 (2nd)
BGSU - Gates 94 yd kickoff return (Tate kick), 14:49 (3rd)
BGSU - Tate 46 yd field goal, 9:52 (3rd)
UP - Blewitt 28 yd field goal, 5:59 (3rd)
UP - Voytik 5 yd run (Blewitt kick), 9:31 (4th)
BGSU - Burbrink 15 yd pass from Johnson (Tate kick), 4:42 (4th)
UP - Blewitt 39 yd field goal, 1:17 (4th)

Individual Leaders
Rushing
BG - Greene 18-39; UP - Conner 26-229
Passing
BG - Johnson 20-32-2 272; UP - Savage 8-13-0 124
Receiving
BG - Joplin 6-86; UP - Boyd 8-173

GAME STATISTICS	UP	BG
First Downs	21	18
Rushing	39-255	34-10
Passing	13-22-0-232-0	21-33-0-279-2
Total Plays-Yards	61-487	67-289
Fumbles: No.-Lost	0-0	1-0
Penalties: No.-Yards	4-50	4-36
Punts: No.-Yards	4-164	5-273
Kick Returns: No.-Yards-TDs	4-107-0	5-183-1
Punt Returns: No.-Yards-TDs	3-69-1	0-0-0
Time of Poss.	28:50	31:10

Chris Blewitt's field goal with 1:17 remaining gave the University of Pittsburgh a 30-27 win over the Bowling Green State University football team in the Little Caesars Pizza Bowl at Ford Field in Detroit, Mich.

Pitt freshman James Conner ran for 229 yards and a touchdown, while the Panthers' Tyler Boyd had 173 receiving yards and returned a punt 54 yards for a score.

The Panthers had 487 yards of total offense to the Falcons' 289. BGSU quarterback Matt Johnson threw for 272 yards and a pair of scores, completing 20 of 32 passes on the night. For Pitt, Tom Savage was 8-of-13 for 124 yards before leaving the game due to injury late in the first half. Chad Voytik was 5-of-9 for 108 yards in relief.

Pitt had a total of seven quarterback sacks in the game.

On BG's second drive, Johnson found Shaun Joplin for gains of 18 and 17 yards, respectively, on back-to-back plays. Joplin led the BG receivers with six catches and 86 yards vs. the Panthers. The Falcons got into the red zone before the drive stalled, and Tyler Tate kicked a 28-yard field goal fo give the Brown and Orange the early lead.

Trailing by a touchdown at halftime, BGSU drew even at the start of the second half, as BooBoo Gates returned the opening kickoff 94 yards for a score. Tate's PAT tied the game with only 11 seconds elapsed.

That Gates return tied the school record for longest kickoff return in history, matching Leon Weathersby's 94-yard return in a 1997 game at Perry Stadium.

The next drive, however, saw the Panthers kick what proved to be the winning field goal. On the second play of that drive, Voytik rolled out and gained 19 yards, giving Pitt a first down at midfield. Conner gained 20 yards on the following play. Voytik handed the ball to Conner on each of the next three plays, gaining a total of nine yards. On that third-down play, Conner was stopped for no gain, but on fourth down, Blewitt's 39-yard kick was good.

BGSU HISTORY • BOWL GAMES

2014 Camellia Bowl

Bowling Green 33, South Alabama 28
Dec. 20, 2014 - Cramton Bowl

USA	7	0	7	14	-	28
BGSU	14	6	7	6	-	33

BGSU - Lewis 44 yd pass from Knapke, 11:59 (1st)
BGSU - Greene 1 yd run, 7:17 (1st)
USA - Houston 44 yd run, 5:42 (1st)
BGSU - Tate 39 yd field goal, 6:49 (2nd)
BGSU - Tate 22 yd field goal, :53 (2nd)
USA - Bridge 15 yd run, 6:00 (3rd)
BGSU - Greene 17 yd run, 4:33 (3rd)
USA - Buford-Hughes 18 yd pass from Bridge, 11:23 (4th)
USA - Timmons 3 yd run, 1:20 (4th)
BGSU - Lewis 78 yd pass from Knapke, 1:04 (4th)

Individual Leaders
Rushing
BG - Coppet 16-70; USA - Houston 5-53
Passing
BG - Knapke 25-39-2 368; USA - Bridge 20-37-1 279
Receiving
BG - Lewis 4-137; USA Woodson 6-122

GAME STATISTICS	USA	BG
First Downs	23	24
Rushing	38-136	49-131
Passing	20-37-2-279-1	26-41-0-369-2
Total Plays-Yards	75-415	90-500
Fumbles: No.-Lost	2-2	2-1
Penalties: No.-Yards	5-48	8-79
Punts: No.-Yards	7-339	7-330
Kick Returns: No.-Yards-TDs	7-139-0	5-115-0
Punt Returns: No.-Yards-TDs	3-12-0	3-8-0
Time of Poss.	25:35	34:25

With 1:04 remaining in the game, quarterback James Knapke found freshman wide receiver Roger Lewis for a 78-yard touchdown to put the Bowling Green State University football team ahead for good, 33-28, over South Alabama in the inaugural Raycom Media Camellia Bowl.

With 1:20 to play in the game, South Alabama had taken the lead on a three-yard rush by running back Terrance Timmons, overcoming a 13-point deficit to take a 28-27 lead.

But, on the first play from scrimmage, Knapke would find Lewis deep down the middle of the field and the freshman would do the rest for his second game-winning touchdown reception of the season.

James Knapke was named Bart Starr Most Valuable Player, passing for 368 yards and two touchdowns – both of which were to Lewis. Lewis finished with a team-high 137 yards receiving in the game, finishing his inaugural campaign with 1,093 receiving yards. He became just the seventh player in BGSU history to have a 1,000-yard season and was the first freshman to ever do so.

On the first drive of the night, Bowling Green would move the ball into South Alabama territory, but would face a 4th-and-2 from the USA 44 yard line. On the fourth down play, Knapke would drop back and find Lewis past his defender for a BGSU touchdown and 7-0 lead.

The Falcons would increase their lead to 14-0 later in the first quarter with a one-yard rush by Travis Greene, capping off a nine play, 93-yard drive for the score. The big play on the drive came on Gehrig Dieter's 53-yard reception from Knapke.

BGSU's Tyler Tate would add two field goals – of 39 and 22 yards – to give the Falcons a 20-7 lead going into the half.

South Alabama would score 14 straight points in the fourth quarter to take the lead, but Knapke's bomb to Lewis would allow the Falcons to come out victorious in the Camellia Bowl. The win for the Falcons marked the first bowl win for the Mid-American Conference since the 2012 season.

2015 GoDaddy Bowl

Georgia Southern 58, Bowling Green 27
Dec. 23,2015 - Ladd-Peebles Stadium

GS	9	14	21	14	-	58
BGSU	13	14	0	0	-	27

GS - Ramsby 1 yd run, 8:52 (1st)
BGSU - Lewis 45 yd pass from Johnson, 7:29 (1st)
GS - Dobson PAT return, 7:29 (1st)
BGSU - Moore 15 yd pass from Johnson, 0:33 (1st)
BGSU - Dieter 51 yd pass from Johnson, 11:42 (2nd)
GS - Fields 26 yd run, 7:53 (2nd)
GS - Crockett 31 yd pass from Ellison, 1:27 (2nd)
BGSU - Greene 5 yd run, 0:36 (2nd)
GS - Upshaw 3 yd run, 7:28 (3rd)
GS - Upshaw 80 yd run, 2:55 (3rd)
GS - Breida 1 yd run, 1:51 (3rd)
GS - Upshaw 8 yd run, 14:55 (4th)
GS - Upshaw 52 yd run, 5:25 (4th)

Individual Leaders
Rushing
BG - Greene 10-79; GS - Upshaw 12-199
Passing
BG - Johnson 15-34-3 246; GS - Ellison 3-5-1 65
Receiving
BG - Moore 5-83; GS Crockett 1-31

GAME STATISTICS	GS	BG
First Downs	26	15
Rushing	68-452	29-116
Passing	4-8-0-82-1	15-34-0-246-3
Total Plays-Yards	76-534	63-362
Fumbles: No.-Lost	2-0	2-2
Penalties: No.-Yards	5-45	7-59
Punts: No.-Yards	4-175	5-250
Kick Returns: No.-Yards-TDs	3-48-0	3-32-0
Punt Returns: No.-Yards-TDs	1-16-0	2-37-0
Time of Poss.	40:39	19:21

Georgia Southern scored 35 unanswered points in the second half to overcome Bowling Green's 27-23 halftime lead Wednesday evening to defeat the Falcons 58-27 in the GoDaddy Bowl.

Matt Johnson threw three first half touchdowns and Travis Greene scored from five yards out with 36 seconds left in the first half to put the Falcons ahead 27-23.

Bowling Green built a 20-9 second-quarter lead as the Falcons moved the ball well in the first half. Georgia Southern scored the game's first touchdown but Johnson answered by improvising on a fourth-and-one after mishandling the football. He found Roger Lewis for a 45-yard touchdown but Georgia Southern went ahead 9-6 after blocking the extra point and returning it for two points.

Over the next two Georgia Southern drives, the Eagles had just nine yards on six plays and failed to pick up a first down. That gave the Falcons the opportunity to build a lead as Johnson found Ronnie Moore with a shovel pass on an end around for a 15-yard touchdown to make it 13-9.

On the first play of BGSU's first drive of the second quarter, Johnson found Gehrig Dieter streaking down the sideline for a 51-yard touchdown. The eight-second drive was the second-fastest of the season and gave the Falcons a 20-9 lead with 11:42 to play in the first half.

With just 1:27 left in the first half, the Falcons got the ball back and Greene took over. After a seven-yard pass to Dieter to the 41-yard line, Greene ripped off a 52-yard rush to the seven-yard line. Two plays later, he scored from five yards out to give the Falcons a 27-23 halftime lead.

Georgia Southern put the game away in the second half with three third-quarter touchdowns and two more in the fourth.

BGSU HISTORY • BOWL GAMES

FALCON BOWL GAME RECORDS

INDIVIDUAL RECORDS

RUSHING

Most Attempts....31, Chip Otten, vs. Fresno State, 1982
Net Yards.... 151, P.J. Pope, vs. Memphis, 2004
.... 136, Chip Otten, vs. Fresno State, 1982
.... 113, Zeb Jackson, vs. Nevada, 1992
Touchdowns.... 2, Three Times (Last: Travis Greene, vs. South Alabama 2014)
Average per Carry....11.1, Jeff Davis, vs. Fresno State, 1985 (7/78)
Long ....52, Travis Greene, 2015

PASSING

Attempts....50, Josh Harris, vs. Northwestern, 2003
Completions....38, Josh Harris, vs. Northwestern, 2003
Yards.... 387, Tyler Sheehan vs. Idaho, 2009
Interceptions.... 3, Brian McClure, vs. Fresno State, 1985
Touchdowns.... 5, Omar Jacobs vs. Memphis, 2004
TD passes by a non-QB....1, LeRoy Smith, vs. Nevada, 1992 (to QB Erik White)
....1, LeRoy Smith, vs. Fresno State, 1991 (to TE Brent Landman)
Completion Pct.: ....760, Josh Harris, vs. Northwestern, 2003 (38/50)
Average per Completion .... 17.2, Jim Potts, vs. Fresno State, 1961
Long .... 78, James Knapke to Roger Lewis, vs. South Alabama 2014

RECEIVING

Receptions .... 17, Freddie Barnes vs. Idaho, 2009
Yards....217, Freddie Barnes vs. Idaho, 2009
Touchdowns....3, Freddie Barnes vs. Idaho, 2009
Avg. per Reception....34.3, Roger Lewis vs. South Alabama, 2014
Long .... 78, Roger Lewis vs. South Alabama, 2014

SCORING

Points ....18, P.J. Pope, vs. Memphis, 2004
.... 18, Freddie Barnes vs. Idaho, 2009
Points (kicker) ....10, Shaun Suisham, vs. Memphis, 2004
Touchdowns.... 3, P.J. Pope, vs. Memphis, 2004
....3, Freddie Barnes vs. Idaho, 2009
PAT Attempts.... 7, Shaun Suisham, vs. Memphis, 2004
PATs Made .... 7, Shaun Suisham, vs. Memphis, 2004
Field-Goal Attempts .... 3, Tyler Tate vs. South Alabama, 2014
Field Goals Made .... 2, Twice (Last: Tyler Tate vs. South Alabama, 2014)
Long FG....46, Tyler Tate vs. Pittsburgh, 2013

PUNTING

Attempts....7, Twice (Last: Joseph Davidson vs. South Alabama, 2014)
Yards....330, Joseph Davidson vs. South Alabama, 2014
Average.... 54.6, Brian Schmiedebusch vs. Pittsburgh, 2013
Long ....73, Joseph Davidson vs. Georgia Southern, 2015

TOTAL OFFENSE

Plays ....71, Josh Harris, vs. Northwestern, 2003
Yards.... 454, Josh Harris, vs. Northwestern, 2003

KICK RETURNS

Punt Returns....3, Twice (Last: Ryan Burbrink vs. South Alabama, 2014)
Punt Return Yards.... 21, Charles Sharon vs. Northwestern, 2003
....21, Clint Stephens vs. Georgia Southern, 2015
Avg. per PR.... 12.0, Ken Burress vs. Nevada, 1992
Long ....21, Clint Stephens vs. Georgia Southern, 2015
Kickoff Returns .... 4, Roger Williams vs. Tulsa, 2007
....4, BooBoo Gates vs. Pittsburgh 2013
KOR Yards....165, BooBoo Gates vs. Pittsburgh 2013
Avg. per KOR*.... 41.3, BooBoo Gates vs. PIttsburgh 2013
Long .... 94, BooBoo Gates vs. PIttsburgh 2013 (TD)
* minimum 2 returns

INTERCEPTIONS

Interceptions.... 2, Martin Bayless, vs. Fresno State, 1982
Yards.... 9, Martin Bayless, vs. Fresno State, 1982
Touchdowns....None
Avg. per Return .... 23.0, Arch Tunnell, vs. Fresno State, 1961
Long ....23, Arch Tunnell, vs. Fresno State, 1961 (1/23)

FUMBLES

Fumbles Forced.... 2, Keon Newson vs. Northwestern, 2003

TEAM RECORDS

POINTS

Points, Game ....52, vs. Memphis, 2004
Points, Half ....35 (1st), vs. Memphis, 2004
Points, Quarter....21 (1st), vs. Memphis, 2004
.... 21 (4th), vs. Idaho, 2009

FIRST DOWNS

First Downs ....30, vs. Northwestern, 2003
FD Rushing.... 10, vs. Nevada, 1992
FD Passing....21, vs. Northwestern, 2003
FD Penalty .... 6, vs. Fresno State, 1991

RUSHING

Rushing Attempts ....49, vs South Alabama 2014
Net Rushing Yards .... 193, vs. Memphis, 2004

PASSING

Attempts....51, vs. Northwestern, 2003
Completions....38, vs. Northwestern, 2003
Most Interceptions....3 vs. Northwestern, 2003
.... 3, vs. Fresno State, 1985
.... 3, vs. Fresno State, 1961
Fewest Interceptions....0, vs. Nevada, 1992
.... 0, vs. Georgia Southern, 2015
Yards....388 vs. Idaho, 2009

TOTAL OFFENSE

Plays ....90, vs. South Alabama, 2014
Yards.... 558, vs. Memphis, 2004
Average per play....7.5 vs. Idaho, 2009

PENALTIES

Most Penalties ....11 vs. Fresno State, 1985
Most Penalty Yards....79, vs. South Alabama, 2014
Fewest Penalties .... 1, vs. Northwestern, 2003
Fewest Penalty Yards....14, vs. Memphis, 2004

INTERCEPTIONS

Most Interceptions.... 4, vs. Fresno State, 1982
Most Return Yards ....24, vs. Fresno State, 1982
Fewest Interceptions....0, vs. Nevada, 1992
.... 0, vs. Georgia Southern, 2015
Fewest Return Yards 0

PUNTING

Punts ....7, Twice (Last: vs. South Alabama, 2014)
Yards.... 330, vs. South Alabama, 2014
Avg.... 50.0, vs. Georgia Southern, 2015

PUNT RETURNS

Returns ....3, vs. Idaho, 2009
Yards....37, vs. Georgia Southern, 2015
Avg.... 18.5, vs. Georgia Southern, 2015

KICKOFF RETURNS

Kickoff Returns .... 10 vs. Tulsa, 2007
Yards....221, vs. Tulsa, 2007
Avg....22.1, vs. Tulsa, 2007 (10/221)

TIME OF POSSESSION

Most ....35:40, vs. Fresno State, 1982
Least....19:21, vs. Georgia Southern, 2015

ATTENDANCE

51,286 vs. Northwestern, 2003
36, 932 vs. Tulsa, 2007
34, 877 vs. Fresno State, 1991
33,145 vs. Fresno State, 1961
32, 554 vs. Fresno State, 1985
30,000 vs. Fresno State, 1982
28,656 vs. Georgia Southern, 2015
26,726 vs. Idaho, 2009
26,259 vs. PIttsburgh, 2013
24,000 vs. Memphis, 2004
20,256 vs. South Alabama, 2014
17,835 vs. San Jose State, 2012
15,476 vs. Nevada, 1992

BGSU HISTORY • ALL-MAC PERFORMERS

First Team ALL-MAC Selections

1952 Jim Ladd (E)
Fred Durig (HB)
1953 Jim Ladd (E)
1954 Jack Hecker (E)
1955 Jack Hecker (E)
Kenneth Russell (T)
Fred Koch (T)
1956 Kenneth Russell (T)
Tim Murnen (G)
Harold Peek (C)
Vic DeOrio (HB)
Jack Giroux (FB)
1957 Tim Murnen (G)
Larry Baker (T)
Ray Reese (E)
1958 Ray Reese (G)
Bob Zimpfer (T)
Tom Colaner (E)
1959 Ron Blackledge (E)
Bob Zimpfer (T)
Bob Colburn (QB)
Bernie Casey (HB)
1960 Jerry Croft (T)
Jerry Colaner (G)
1961 Dick Newsome (G)
Jerry Croft (T)
Gary Sherman (G)
1962 Bob Reynolds (T)
Gary Sherman (G)
Ed Bettridge (C)
Don Lisbon (HB)
Asa Elsea (K)
1963 Jay Cunningham (HB)
1964 Jay Cunningham (HB)
Jerry Jones (T)
Tom Reicosky (HB)
Jamie Rivers (E)
Stew Williams (FB)
Heath Wingate (C)
Jim Wisser (FB)
1965 Tony Fire (T)
Jamie Rivers (E)
Joe Souliere (HB)
Mike Weger (HB)
Stew Williams (FB)
Heath Wingate (C)
1966 Jamie Rivers (E)
Dick Wagoner (DB)
Mike Weger (DB)
Heath Wingate (C)
1967 Charles Burley (LB)
1968 Eddie Jones (SE)
Joe Green (MG)
1969 Joe Green (MG)
Bob Zimpfer (FL)
Phil Villapiano (DE)
Honester Davidson (DB)
1970 Phil Villapiano (DE)
Dave Finley (G)
1971 Paul Miles (TB)
John Czerwinski (T)
Dennis Maupin (C)
1972 Paul Miles (TB)
John Czerwinski (T)
Fred Sturt (G)
Tom Hall (DT)
1973 Paul Miles (TB)
Phil Polak (FB)
1974 Dave Preston (RB)
1975 Steve Studer (C)
1976 John Obrock (T)
1978 Jeff Groth (FL)
Mike Wright (QB)
1979 John Spengler (PK)
1980 John Spengler (PK)
Todd Gates (DT)
1981 Martin Bayless (DB)
Bryant Jones (RB)
Jim Phelps (P)
1982 Martin Bayless (DB)
Mark Emans (LB)
Brian McClure (QB)
Jim Phelps (P)
Shawn Potts (WR)
Andre Young (DT)
1983 Martin Bayless (DB)
Mark Dowdell (TE)
Mark Emans (LB)
Brian McClure (QB)
Jim Phelps (P)
1984 Brian McClure (QB)
Brian Johnson (C)
Stan Hunter (WR)
Mark Dowdell (TE)
Melvin Marshall (DB)
Bernard White (RB)
1985 Stan Hunter (WR)
Mike Estep (OG)
Brian McClure (QB)
Bernard White (RB)
Melvin Marshall (DB)
Greg A. Johnson (P)
1986 Paul Schweitzer (LB)
Greg Johnson (NG)
Mike Estep (OG)
John Hunter (LB)
Greg A. Johnson (P)
1987 Joe Foley (DE)
John Hunter (LB)
Kyle Kramer (DB)
1988 Kyle Kramer (DB)
Reggie Thornton (WR)
1989 Ron Heard (WR)
Cris Shale (P)
1990 Cris Shale (P)
Terry Wilson (DB)
Mark Ross (DL)
1991 Mark Szlachcic (WR)
Brett Landman (TE)
Erik White (QB)
Mark Ross (DL)
Terry Wilson (DB)
1992 Mark Szalchcic (WR)
Joe Wyse (OL)
Erik White (QB)
Kevin O'Brien (OLB)
Artie Mangham (ILB)
Joe Bair (DB)
1993 Joe Wyse (OL)
Matt Foley (OL)
Zeb Jackson (RB)
Rameir Martin (WR)
Vince Palko (ILB)
Bob Dudley (DL)
Clint Frazier (DL)
1994 Ronnie Redd (WR)
Chad Bukey (OL)
Ryan Henry (QB)
Brian Leaver (PK)
Vince Palko (LB)
Greg Cepek (DL)
George Johnson (DB)
1995 Chad Bukey (OL)
Derek Schorejs (PK)
Jason Woullard (LB)
Greg Cepek (DL)
1996 Kevin O'Neill (LB)
1997 Kevin O'Neill (LB)
2001 Robert Redd (WR)
Brandon Hicks (NG)
2002 Robert Redd (WR)
2003 Scott Mruczkowski (C)
Janssen Patton (CB)
P.J. Pope (RB)
2004 Omar Jacobs (QB)
Rob Warren (OL)
Jovon Burkes (LB)
Keon Newson (DB)
2006 Kory Lichtensteiger (OL)
Devon Parks (DL)
2007 Kory Lichtensteiger (OL)
Diyral Briggs (DL)
2008 Diyral Briggs (DL)
2009 Freddie Barnes (WR)
2010 Kamar Jorden (WR)
2011 Kamar Jorden (WR)
Brian Schmiedebusch (P)
Dwayne Woods (LB)
Chris Jones (DL)
2012 Gabe Martin (LB)
Chris Jones (DL)
BooBoo Gates (DB)
2013 Dominic Flewellyn (OL)
David "Chief" Kekuewa (OL)
BooBoo Gates (DB)
2014 Roger Lewis (WR)
Ryan Burbrink (PR)
2015 Matt Johnson (QB)
Roger Lewis (WR)
Travis Greene (RB)
Austin Valdez (LB)
Joseph Davidson (P)

Second Team ALL-MAC Selections

1953 Bill Bradshaw (QB)
1954 Tom Kisselle (E)
1955 Tim Murnen (G)
Jim Bryan (QB)
Carlos Jackson (HB)
Tom Kisselle (E)
1956 Don Nehlen (QB)
1957 Don Nehlen (QB)
Vic DeOrio (HB)
Bob Ramlow (HB)
1958 Jerry Roberts (E)
Bob Colburn (QB)
Bob Ramlow (HB)
Harold Furcron (HB)
1959 Chuck Ramsey (G)
Russ Hepner (HB)
Jerry Dianiska (FB)
1960 Bob Bird (T)
Jim Potts (QB)
Don Lisbon (HB)
1961 Bob Reynolds (T)
Jim Potts (QB)
Russ Hepner (HB)
Roger Reynolds (HB)
Lou Youskievicz (C)
1962 Jay Cunningham (HB)
1963 Tom Sims (E)
Bill Violet (G)
Jim Wisser (FB)
1966 Eddie Jones (E)
Henry Orr (T)
Roger Schmidt (G)
Joe Siesel (LB)
Dave Seiter (E)
Joe Souliere (S)
1967 Joe Green (MG)
Dennis Zolciak (LB)
1968 Larry Watson (C)
Tom Standring (E)
Dave Reese (T)
Dennis Zolciak (LB)
Dave Polak (LB)
Jerry Machovina (HB)
1969 Carl Battershell (T)
Dave Finley (G)
Vern Wireman (QB)
Tom Lloyd (T)
Bob Simmons (LB)
1970 Bob Simmons (LB)
Tom Merlitti (LB)
Lawrence Kelly (S)
1971 Jerry Fields (FB)
Fred Sturt (G)
Larran Meador (DT)
Julius Livas (DB)
1972 John Villapiano (LB)
Earl Hargrove (MG)
Myron Wilson (DB)
Bill Pittman (WB)
Phil Polak (FB)
Greg Meczka (TE)
1973 Roger Wallace (SE)
John Jacquot (T)
Kevin Taylor (DE)
Tom Hall (DT)
1974 Steve Studer (C)
Dave Kulik (G)
Gene Jones (T)
Dave Brown (MG)
Bill Whidden (DE)
Jim Reynolds (LB)
Art Thompson (DB)
1975 Dan Saleet (FB)
Dave Preston (TB)
Gene Jones (OT)
Dave Brown (MG)
Sherrill Jackson (DB)
1976 Jeff Groth (SE)
Mark Miller (QB)
Dave Preston (RB)
Alex Prosak (DT)
Greg Kampe (DB)
1977 Greg Kampe (DB)
Jack Williams (DT)
Doug Smith (OG)
Jeff Groth (WR)
1978 Dirk Abernathy (DB)
1979 Bob Harris (OT)
Dan Shetler (WR)
Tim Ross (DE)
1980 Martin Bayless (DB)
Dean Hull (OG)
Dan Shetler (WR)
1981 Pat Kennedy (DE)
Jac Tomasello (DB)
Craig Valentine (DT)
1982 Greg King (OG)
John Meek (TE)
Chip Otten (TB)
Greg Taylor (WR)
Stu Tolle (DT)
1983 Stan Hunter (WR)
Melvin Marshall (DB)
1984 Greg King (OG)
Shawn Simms (DE)
Joe Prchlik (MG)
Troy Dawson (LB)
Greg A. Johnson (P)
1985 Greg Meehan (WR)
Mark Nelson (OT)
Dave Bittner (OG)
Eric Helgesen (C)
George Schmelzle (RB)
Paul Silvi (PK)
Chris Hartman (LB)
Vince Villanucci (DL)
Mike Foor (DL)
Troy Dawson (LB)
Dean Bryson (DB)
1986 Mark Nelson (OT)
Joe Foley (LB)
Kyle Kramer (DB)
1987 Rich Dackin (QB)
Mike Otten (RB)
Ray Redd (DB)
Reggie Thornton (WR)
1988 Cris Shale (P)
1989 Rich Dackin (QB)
Reggie Thornton (WR)
1990 Pat Jackson (TE)
Keith Pace (LB)
Duane Crenshaw (LB)
1991 Nick Sims (OG)
LeRoy Smith (RB)
Kevin O'Brien (LB)
Paul Harris (DL)
Carlos Brooks (DB)
1992 Brad Long (TE)
LeRoy Smith (RB)
Bob Dudley (DL)
Carlos Brooks (DB)
Ken Burress (DB)
1993 Lee Boyer (OLB)
Steve Rodriguez (DB)
1994 Rameir Martin (WR)
Trevor Stover (TE)
Jason Peters (OL)
Charlie Williams (DB)
1996 Courtney Davis (RB)
Dan King (DL)
1997 Damron Hamilton (WR)
1998 Kurt Gerling (WR)
Andy Pollock (P)
1999 Rob Fehrman (OL)
Joe O'Neill (LB)
2000 Brandon Hicks (DL)
2001 Khary Campbell (LB)
Janssen Patton (CB)
2002 Dennis Wendel (OL)
Chris Haneline (LB)
Alex Glantzis (DL)
Janssen Patton (CB)
2003 Josh Harris (QB)
Mitchell Crossley (DE)
2004 Scott Mruczkowski (OL)
Kory Lichtensteiger (OL)
Shaun Suisham (K)
P.J. Pope (RB)
Mitchell Crossley (DL)
Daniel Sayles (LB), Hon Mention.
2005 Charles Sharon (WR)
Omar Jacobs (QB)
Kory Lichtensteiger (OL)
Derrick Markray (OL)
Terrill Mayberry (DB)
2006 Terrel White (LB)
2007 P.J. Mahone (DB)
Drew Nystrom (OL)
2009 Jimmy Scheidler (TE)
2010 Eugene Cooper (PR)
Dwayne Woods (LB)
Bryan Wright (P)
2011 BooBoo Gates (KR)
2012 Jordon Roussos (OL)
Brian Schmiedebusch (P)
2013 Travis Greene (RB)
Ryan Burbrink (PR)
Alex Huettel (OL)
Ted Ouellet (DL)
D.J. Lynch (LB)
Gabe Martin (LB)
2014 Gabe Martin (LB)
Alex Huettel (OL)
Nick Johnson (CB)
2015 Alex Huettel (OL)
Jacob Bennett (OL)
Gehrig Dieter (WR)
Trent Greene (LB)

Third Team ALL-MAC Selections

2007 Tyler Sheehan (QB)
Sinisa Vrvilo (K)
Antonio Smith (DB)
Freddie Barnes (WR)
2008 Nick Iovinelli (P)
2009 Tyler Sheehan (QB)
Shane Steffy (OL)
2010 Willie Geter (RB)
Chris Jones (DT)
2011 Ben Bojicic (OL)
2012 Dominic Flewellyn (OL)
Dwayne Woods (LB)
Ted Ouellet (DL)
Cam Truss (DB)
2013 Alex Bayer (TE)
2014 Tyler Tate (K)
Bryan Thomas (DL)
2015 Ronnie Moore (WR)
Ryan Burbrink (PR)

BGSU HISTORY • CHAMPIONSHIP TEAMS

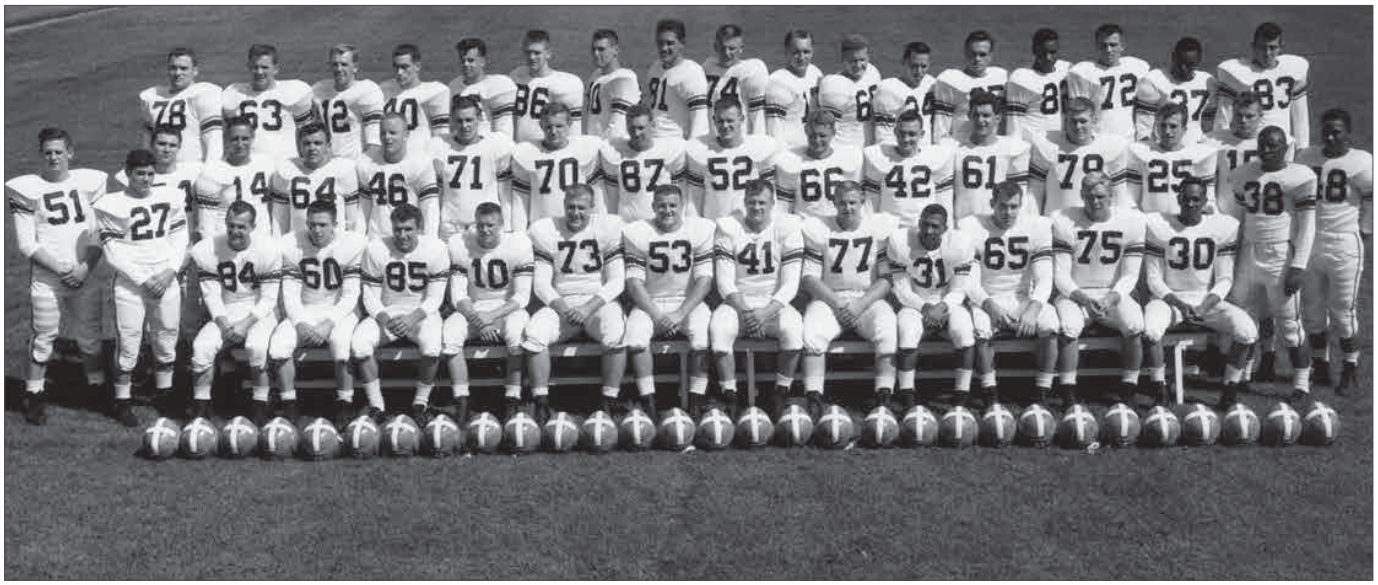

1956 Team (8-0-1 Overall, 5-0-1 MAC)

Seated (l-r): John Galyas, Dick Bruck, Joe DeLuca, Don Nehlen, Kenny Russell, Harold Peek, Jack Giroux, Dan Hurst, Larry Kent, Tim Murnen, Karl Koepfer, Carlos Jackson. 2nd row: Jim Dreher, Vic DeOrio, Bob Morrill, Dale Pittman, Greg Mee, Jim Young, Frank D'Eramo, Larry Baker, Ed Janeway, Jerry Milazewski, Bill Page, Mahlon Rouch, Ray Bennett, Jim Derr, Bob Ramlow, Brian Lewis, Bill Spencer, Don Cole. 3rd row: Larry Kelly, Pat Collins, Bill Lyons, Sturgal Russell, Jay Knierim, Jim Cordiak, Ray Reese, Max Schindler, Bob Vannett, Norm Salminen, John Valentine, Dan Zunk, Don McFayden, Joe Bates, Dale Huston, Eddie Mack, Freddie Churchill. Not Pictured: Charles Perry; Doyt Perry, head coach; Bob Gibson, assistant coach; Bill Gunlock, assistant coach; Bob Dudley, assistant coach; Bruce Bellard, assistant coach; Forrest Creason, assistant coach.

1959 Team (9-0-0 overall, 6-0-0 MAC) - National College Division Champions

Front Row (l-r): Bob Gibson, assistant coach; Chuck Ramsey, Ken Whalen, Al Hoover, Tom Colaner, Bob Zimpfer, Bob Colburn, Jerry Roberts, Dan Roberds, Dave McClain, Doyt Perry, head coach. 2nd row: Bob Dudley, assistant coach; Al Junior, John Ruper, Jerry Dianiska, Glenn Fitch, Joe Spilewski, Ron Blackledge, Jim Grant, Lou Youskievicz, Russ Hepner, Seb LaSpina, graduate assistant. 3rd row: Jim Ruehl, assistant coach; Jim Andrews, Ron Isgro, Jerry Colaner, Bob Bird, Ralph White, Dick Vura, Clarence Mason, Bernie Casey, Chuck Comer, Glenn Sharp, head equipment manager. 4th row: Dick Young, assistant coach; Jack Harbaugh, Arch Tunnell, Ed Travis, Ed Phillips, Dave Radlinski, Bob Reublin, Roger Klicman, Fred Elliott, Ken Fink, Al Studer, Steve Morton, student manager. 5th row: Jim Young, assistant coach; Mervin Ward, Al Kebl, Milt Levy, Jay Loescher, Wayne Mauk, Don Meister, Dick Hunt, Angelo Privitera, Joe Nussbaum, Jim Potts, Bill McKelvey, student manager. 6th row: Bill Mallory, assistant coach; Ray Kwiatkowski, Lloyd Dempsey, Dick Newsome, Chuck Pratt, Ron Williams, Karl Anderson, Jerry Croft, Jay Hershey, Larry Smith, John Galyas, graduate assistant.

BGSU HISTORY • CHAMPIONSHIP TEAMS

1961 Team (8-2-0 overall, 6-1-0 MAC)

Front row (l-r): Don Meister, Russ Hepner, Jim Potts, Ken Fink, Angelo Privitera, Larry Smith, Ray Kwiatkowski, Arch Tunnell, Joe Nussbaum, Al Junior, Dick Newsome, Jerry Croft. 2nd row: Lou Youskievicz, Don Lisbon, Tom Hogrefe, Bert Kennedy, Al Studer, Bob Fearnside, Karl Anderson, Ed Bettridge, Asa Elsea, Ray Bell, Jay Dorsey. 3rd row: Larry Stebleton, Frank Hedges, Roger Reynolds, Tony Ruggiero, Walt Armour, Jim Wasserman, Terry Hartshorn, Doug Parrish, Gary Sherman, Bill Violet, Joe Grant. 4th row: Robert Crofchek, Robert Blue, Keith Sommer, John Doyle, John Haschak, Dick King, Larry Cook, Wayne Smith, Fred Koester, Earl Whiteside. 5th row: Bill Keller, Gary Whitaker, Ron Krueger, Moe Ankney, Fred Phillis, Ken Burke, Dick King, Jerry Ward, Bob Reynolds, Barry Weaver, Willis Jones. 6th row: Jim Ruehl, assistant coach; Mike Malmisur, graduate assistant; Dave McClain, graduate assistant; Dick Young, assistant coach; Bill Mallory, assistant coach; Doyt Perry, head coach; Bob Dudley, assistant coach; Bob Gibson, assistant coach; Tom Jennell, graduate assistant; Glenn Sharp, equipment manager; Al Sawdy, head trainer; Myron Carson.

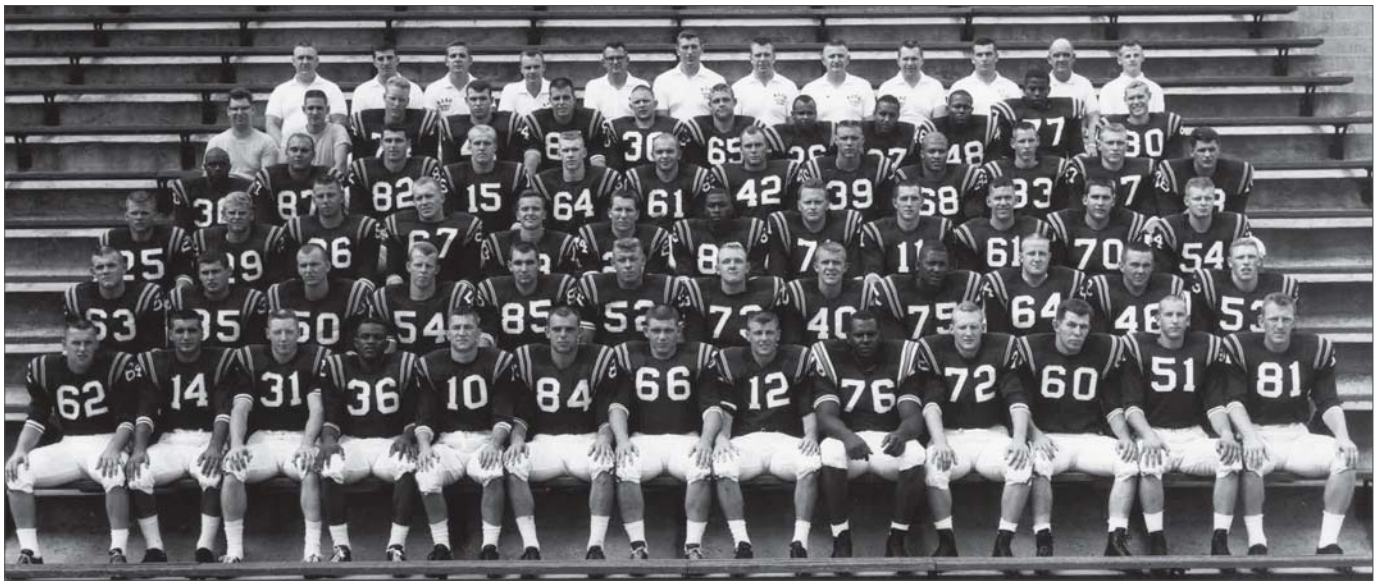

1962 Team (7-1-1 overall, 5-0-1 MAC)

Front row (l-r): Asa Elsea, Tony Ruggiero, Roger Reynolds, Don Lisbon, Bill Keller, Tom Hogrefe, Gary Sherman, Bob Fearnside, Bob Reynolds, Bob Crofcheck, Jim Wasserman, Frank Hedges, Bert Kennedy. 2nd row: Bill Violet, Barry Weaver, Bill Ruiter, Ron Eaton, Fred Phillis, Ed Bettridge, Ken Burke, Mike Witte, Willis Jones, Bob Blue, Ray Bell, Fred Koester. 3rd row: Tony Trent, John Moyer, Ken Hockman, Jerry Harris, Moe Ankney, John Haschak, Tom Sims, Larry Cook, Jerry Ward, Mike Jenks, Paul Polen, Phil Baldwin. 4th row: Jay Cunningham, Wayne Smith, John Doyle, John Larson, Earl Scott, Ron Nestich, Lynn Robinson, Dave Seline, Jay Dorsey, Norm Limpert, Tom Reicosky, Steve Huzicko. 5th row: Bill Kren, Ken Gray, Truman Martin, Jim Wisser, Keith Hamilton, Bill Regnier, Mel Foels, Jim Jones, Earl Whiteside, Guy McCombs, Tony Lawrence, Gary Whitaker. 6th row: Wayne Ambrose, graduate assistant; Angelo Privitera, graduate assistant; Archie Tunnell, graduate assistant; Dick Young, assistant coach; Doyt Perry, head coach; Jim Ruehl, assistant coach; Bill Mallory, assistant coach; Bob Dudley, assistant coach; Bob Gibson, assistant coach; Ron Isgro, graduate assistant; Glenn Sharp, equipment manager; Dale Googins, assistant trainer.

BGSU HISTORY • CHAMPIONSHIP TEAMS

1964 Team (9-1-0 overall, 5-1-0 MAC)

Front row (l-r): Tom Sims, Ken Hockman, Jerry Harris, Mel Foels, Lynn Robinson, Dave Seline, Norm Limpert, Jay Cunningham, John Larson, Tom Reicosky, Jerry Ward, Jim Wisser, Tony Trent, Jim Jones, Tony Lawrence. 2nd row: Russ Jacques, Joe Seisel, Jim Porowski, Heath Wingate, Joe Souliere, Frank Slessman, Dave Cramner, Dick Wagoner, Ray Feilitz, Jim Goings, Dwight Wallace, Mike Pricer, Tom Donohue, Tom Mako, Jerry Jones, Morris Williamson. 3rd row: Bill Bonezzi, Jerry Hunter, Jim Nolting, Bob White, Bob Hughes, John Jennings, Jim Grant, Bill Toth, Bob Heider, Frank Harpold, Bob Pratt, Tom Wright, Tony Fire, Lynn Baker, Bruce Burdick. 4th row: Tim Witte, Al McQuigg, Steward Williams, Phil Moses, Frank Williams, Henry Orr, Jamie Rivers, Bill Earhart, Mike Weger, Jim Violet, Nick Norman, Fritz Snider, Ed Helminger, Tom O'Leary, Paul Rolf, John Sohn. 5th row: Al Gibbs, graduate assistant; Ron Chismar, assistant coach; Chuck Pratt, graduate assistant; Bill Mallory, assistant coach; Bob Gibson, assistant coach; Doyt Perry, head coach; Bob Dudley, assistant coach; Jim Ruehl, assistant coach; Dick Young, assistant coach; Bill Violet, assistant coach; Jim Perry, graduate assistant; Willis Woods, graduate assistant. 6th row: Bill Jones, Charlie Crandall, Ken Kopke, Steve Thomas, Al Sawdy, Head Trainer; Dr. Henry Votsburger, team doctor; Glenn Sharp, equipment manager; Don Woods, John Banks.

1965 Team (7-2-0 overall, 5-1-0 MAC) - Co-Champions

Front row (l-r): Jerry, Jones, Tony Fire, Paul Rolf, Nick Norman, Tom O'Leary, John Jennings, Jim Violet, Bill Earhart, Dwight Wallace, Jim Grant, Bob Pratt, Ton Wright, Ed Helmlinger, Lynn Baker, Fritz Snider. 2nd row: Bob Wolfe, Joe Pearce, Joe Souliere, Joe Siesel, Heath Wingate, Henry Orr, Ray Fielitz, Jim Porowski, John Sohn, Charles Burley, Melvin Williams, Dick Wagoner, Dave Cramner, Larry Bresko, Jim Korpowski. 3rd row: Russ Jacques, Tom Mako, Frank Harpold, Mike Weger, Jim Perry, Bob Hannon, Dick Waring, Bob Heider, Tom Donohue, Paul Garrett, Ernie George, Phil Hapner, Dave Seiter, Frank Giganti. 4th row: Bob White, Jamie Rivers, Stew Williams, Al McQuigg, Tim Witte, Larry Smith, Dave Carpenter, John Shartle, John Gregory, Tom Luettke, Jerry Hunter, Bruce Burdick, Virgil Parker, Bill Becker, Chet Boyer, Roger Schmidt. 5th row: Don Woods, student manager; Ed Montgomery, student manager; John Banks, student manager; Glenn Sharp, equipment manager; Mel Foels, graduate assistant; Elliott Uzelac, assistant coach; Bill Violet, assistant coach; Fred Phillis, graduate assistant; Dick Young, assistant coach; Bob Colburn, graduate assistant; Tom Reicosky, assistant coach; Bob Dudley, assistant coach; Tom Kisselle, assistant coach; James Ruehl, assistant coach; Don Nehlen, assistant coach; Bob Gibson, head coach.

BGSU HISTORY • CHAMPIONSHIP TEAMS

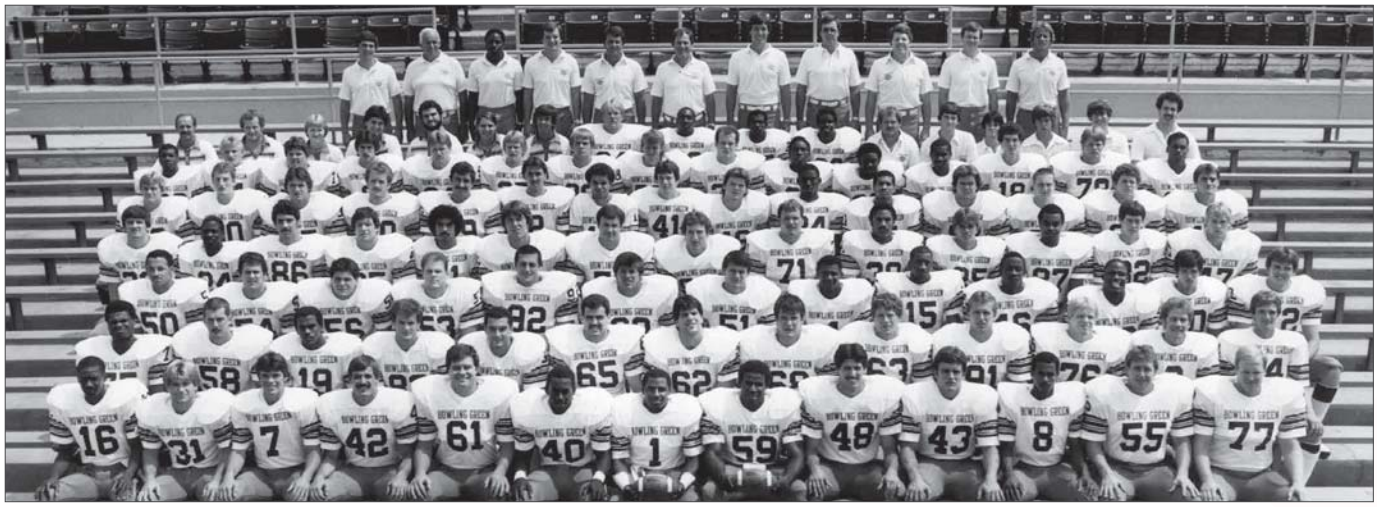

1982 Team (7-5-0 overall, 7-2-0 MAC) - California Bowl II Participant

Front row (l-r): Greg Taylor, Chip Otten, Steve Swan, Larry Stratton, Dave Hagaman, Kevin Browning, Bryant Jones, Andre Young, Terry Gyetvai, Tom Glendening, Shawn Potts, Jim Schumann, Rick Deutsch. 2nd row: Dean Hall, Mark Emans, Clarence Abernathy, John Meek, Jac Tomasello, Eric Barnard, Bruce Bangert, Greg King, Joe Prchlik, David Miller, John Downing, Randy Rowe, Dayne Palsgrove. 3rd row: Stan Brue, Charles Alcorn, Mark White, Ray Rockwell, Andy Stark, Stu Tolle, Don Gregoire, Tony Graham, Martin Bayless, Broderick Knight, Lamont Wagner, Bryan Meek, Jim Frericks. 4th row: Gene Hoffman, Mark Miller, Dan Schriner, Jim Gresbach, Gehad Youssef, Scott Mroczkowski, Ken Babich, Norm Recla, Vic Cales, Shawn Simms, Ted Shingleton, Scott Norris, Mike Welch, Steve Truchly. 5th row: Jim Phelps, Chris Neal, Paul Richards, Brian Johnson, Jim Riemland, Steve Schroeder, Trent Tate, Mark Rader, Harold Moore, Mark Dowdell, Kevin Talley, Pat O'Gara, Chris Hartman, Mike Foor, Vince Villanucci. 6th row: Darryl Story, Bill Kuhlman, Tim Lane, Doug Carrico, Mike Estep, Tom Dunn, Troy Dawson, Steve Bok, George Schmelzle, Andre Fullwood, Andre Jackson, Lawrence Lewis, Brian McClure, Glenn Shupe, Jerry Bayless. 7th row: Bill Jones, head trainer; Kurt McClurg, Judy Imhoff, Todd Music, Mark Stoessner, Vickie Graham, Rob Hassan, Dave Bittner, Doni Jones, Melvin Marshall, Stan Hunter, Joe Sharp, equipment manager; Randy Jones, Bruce Sanborn, Steve Iwanicki, Dan Ries, Dan Reiner. 8th row: Greg Polnasek, graduate assistant; Pete Riesen, assistant coach; Wayne Moses, assistant coach; Tim McConnell, assistant coach; Gerry Solomon, assistant coach; Denny Stolz, head coach; Scott Seeliger, assistant coach; Jim Heacock, assistant coach; Steve Devine, assistant coach; Kit Cartwright, assistant coach; Mark Smith, graduate assistant.

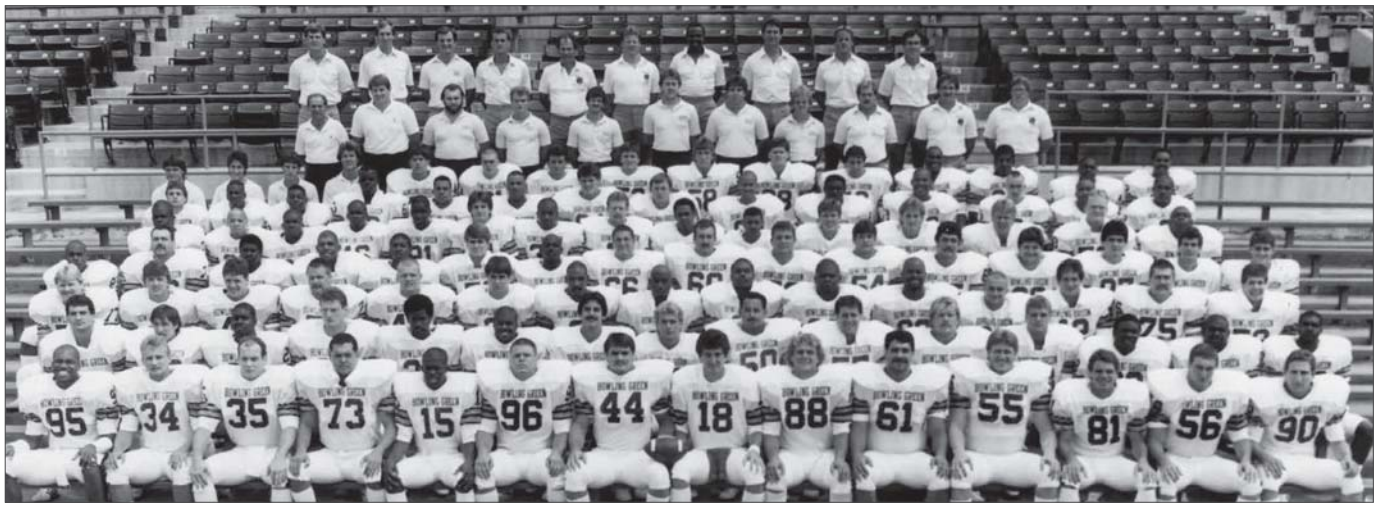

1985 Team (11-1-0 overall, 9-0-0 MAC) - California Bowl V Participant

Front Row (l-r): Gerald Bayless, Bill Kuhlman, George Schmelzle, Rick Mitchell, Sean Dykes, Mike Foor, Vince Villanucci, Brian McClure, Troy Dawson, Dan Schriner, Mike Estep, Greg Meehan, Chris Hartman, Norm Recia. 2nd row: Mark Polivka, Will Cox, Stan Hunter, Chris Neal, Joe Boxley, Bernard White, Doug Carrico, Rick Neiman, Stan Brue, John Kaplan, Dave Bittner, Paul Schweitzer, Andre Jackson, Melvin Marshall, Darryl Story. 3rd row: Mark Nelson, Dean Rutan, Joe Foley, Neal Mahoney, Jack Coppess, Mike Otten, Ray Redd, Rick Howard, Erik Johnson, Greg Johnson, John Hunter, Keith Best, Robert Rogers, Greg Studrawa, Chris Plescia. 4th row: Andre Vaughn, Eric Williams, Phil Walker, Michael Jackson, Tony Parker, Bob Adelsperger, Rod King, Mike Murray, Eric Helgesen, Mike Joyce, Doug Bitler, Ken Schriner, Bill McCreary, Bill McClure, Paul Silvi, Greg A. Johnson. 5th row: David Haynes, Fred Turner, Dean Bryson, Tony McCorvey, Derrick Gant, Mark Bongers, Lesley Harris, Jeff Sandru, Mike McGee, Ken Rankin, Eric Smith, Dennis Schiets, Tom Pope, Bill Whan, Ron Todd. 6th row: Phil Moser, Ronald Heard, Reggie Thornton, Derrick Carr, Jeff Davis, Ron Austin, David Kinzie, Pat Clarksean, Wayne Wright, Howard Copeland, Calvin Whitfield, Tom Bonham, Jerry Brocks, Ray Southard. 7th row: Kurt Barto, Assistant Trainer Chris Smalley, Terry Slattery, Steve Pritchard, Dave Kriceri, Kyle Kramer, Jason Zeller, Scott Beckley, Larry Lambright, Shawn Zimmerman, Ron Viscounte, Colby Latimer, Tom Addie, Anthony Bell, Mark Sparger. 8th row: Bill Jones, head trainer; Mike Messaros, assistant trainer; Dave Ferkens, Ron Dunn, Bruce Sanborn, Jay Stelzer, Jim Carozza, Dave Wadley, Joe Sharp, equipment manager; Dayne Palsgrove, graduate assistant; Brian Rock, graduate assistant. 9th row: Scott Duncan, assistant coach; Mark Miller, assistant coach; Tim McConnell, assistant coach; Jon Hoke, assistant coach; Denny Stolz, head coach; Ray McCartney, graduate assistant; Reggie Oliver, assistant coach; Ed Schmidt, assistant coach; Mark Smith, assistant coach; Jan Quarless, assistant coach.

BGSU HISTORY • CHAMPIONSHIP TEAMS

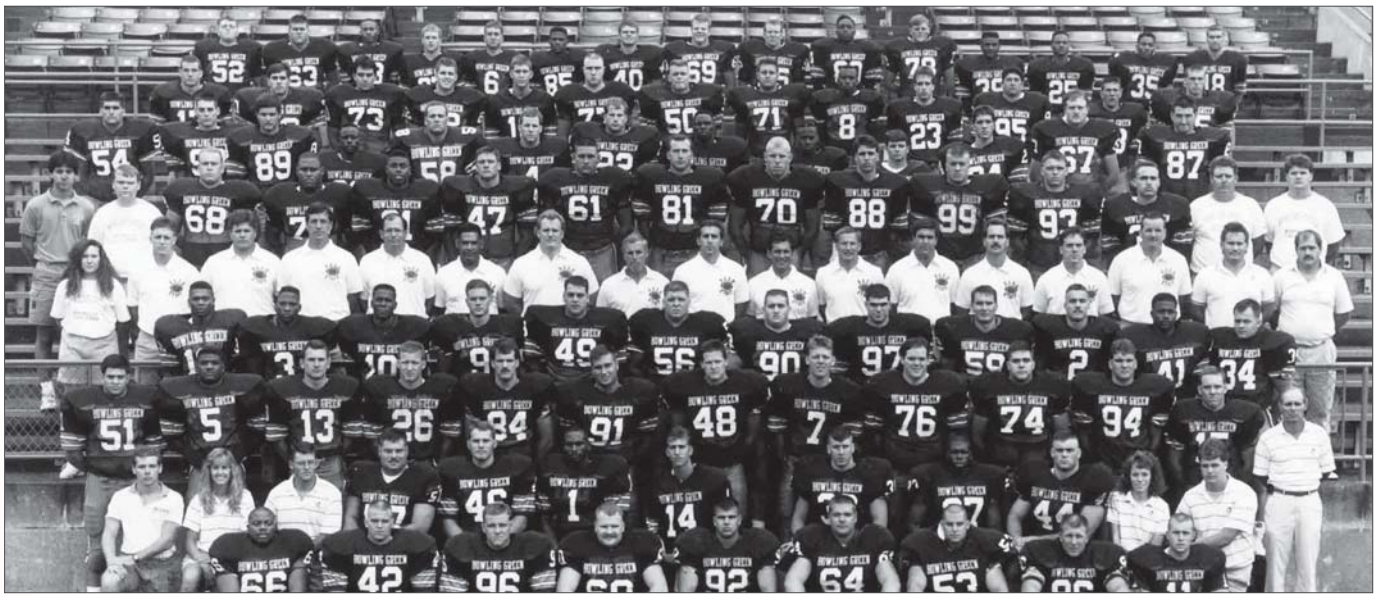

1991 Team (11-1-0 overall, 8-0-0 MAC) - California Raisin Bowl Champs

Front row (l-r): Nick Sims, D.J. Ogilvie, Brett Landman, Matt Kregel, Steve Wilbourne, Mark Ross, Paul Harris, Joe Brechun, Todd Powell. 2nd row: Brian Riffle, student trainer, Annette Davidson, assistant trainer, Derek Tefft, student trainer, Brian Sherman, Matt Zelina, Terry Wilson, Pat Gucciardo, Todd Currence, Scott Lindsay, Mike Calcagno, Rachel Zay, student trainer, Hugh Hendrix, student trainer. 3rd row: Chris Henwood, Artie Mangham, Paul Seeley, Dave Bielinski, Mark Szlachcic, Jerry Beattie, Kevin O'Brien, Erik White, Pat Dutson, Pete Kowalski, Brian Nartker, Mike Haack, Bill Jones, head trainer. 4th row: LeRoy Smith, Ken Burress, Carlos Brooks, Nick Eppert, Tony Parnell, Steve Bosko, Joe Castellano, Jeff Rottinghaus, Bill Strazinsky, Dave Hankins, Tony Lee, Chris Beier. 5th row: Lisa Grey, student equipment manager, Brett Price, Rocco Oddo, graduate assistant coach, Scott Seeliger, assistant head coach, Michael Faragalli, assistant coach, Jack Bush, assistant coach, Joey Batson, strength and conditioning coach, Gary Blackney, head coach, Bob Ligashesky, assistant coach, Tony Pusateri, assistant coach, Tom Passinault, graduate assistant coach, Bob Babich, assistant coach, Paul Ferraro, assistant coach, Bruce Cunningham, graduate assistant coach, Terry Malone, assistant coach, Frank Yulasz, Joe Sharp, equipment manager. 6th row: Daryle Reitz, Jeff Jones, student equipment manager, Matt Foley, Ben Lee, Zeb Jackson, Matt Mahaney, Joe Wyse, Brad Long, Bob Dudley, Mike Dostall, Clint Frazier, Jason Wulff, Jamie Simmons, Joe Snyder, student equipment manager, Eric Pullins. 7th row: Chad Bukey, Bob Westerkamp, Ryan McElroy, Jermaine Spivey, Lee Boyer, Joe Bair, Ron Thorne, George Johnson, Darnell Staten, Brian Leaver, Tom Pate, Joe Canzoneri, Walter Regula. 8th row: Trevor Stover, Vince Palko, Norman Hammoud, Bob Johnson, Keith Creech, Jason Peters, Curtis Collins, Jason Dolliver, Rameir Martin, Rob Donahue, Joe Joseph, Steve Rodriguez, Greg Cepek. 9th Row: Jason Egger, Cal Bowers, Charlie Williams, Brent Shafer, Randy Hecklinski, Ronnie Redd, Dave Rottinghaus, Kirk Duncan, Brad Grava, Dwaylon Alexander, Tom Moss, Tony Bennett, Eric McGhee, Yusuf Bauswell, Ryan Henry.

1992 Team (10-2-0 overall, 8-0-0 MAC) - Las Vegas Bowl Champs

Front row (l-r): Mark Szlachcic, Ken Burress, Carlos Brooks, Chris Henwood, Kevin O'Brien, Steve Bosko, Mike Haack, Dave Hankins, Jeff Rottinghaus, Nick Eppert, LeRoy Smith. 2nd row: Jason Kreager, Ronnie Redd, Rick Yisha, Joe Canzoneri, Bob Dudley, Jason Peters, Pete Kowalski, Brian Nartker, Joe Wyse, Mike Story, Brad Long, Mike Dostall, Keith Creech, Walt Regula. 3rd row: Bill DiOrio, Joe Joseph, Ken Fink, Shawn George, Jason Dolliver, Curtis Collins, Tri-Captain Dave Bielinski, Tri-Captain Artie Mangham, Tri-Captain Erik White, Paul Sadler, Clint Frazier, Norm Hammoud, Brian Borgman, Vito Cinquepalmi. 4th row: Jermaine Spivey, Brad Grava, Lee Boyer, Bill Crowe, Bob Johnson, Tom Moss, Trevor Stover, Greg Cepek, Dave Bruhowzki, Chad Bukey, Bob Westerkamp, Doug Landon, Ron Thorne, Cal Bowers, Brian Leaver. 5th row: Vic James, graduate assistant; Bill Jones, head trainer; Terry Malone, assistant coach; Rocco Oddo, graduate assistant; Scott Seeliger, assistant head coach; Michael Faragalli, assistant coach; Paul Ferraro, assistant coach; Bruce Gregory, assistant coach; Tony Pusateri, assistant coach; Gary Blackney, head coach; Dean Walendzak, graduate assistant; Bruce Cunningham, assistant coach; Jack Bush, assistant coach; Bob Ligashesky, assistant coach; Mike Ward, strength and conditioning coach; Joe Sharp, head equipment manager; Jim Bridge, graduate assistant. 6th row: Saul Harrison, Andy Tracy, Duan'te Anderson, Ryan McElroy, Matt Mahaney, Akili Hutchinson, Mark Dunaway, Rob Donahue, Rameir Martin, Jason Sheets, Vince Palko, Matt Foley, Kwame Boyd, Maurice Coles, Steve Ayers. 7th row: Charlie Williams, Jamie Simmons, Jason Woullard, Jon Ketron, Chache Leal, Mark Moser, Dwaylon Alexander, Derek Kidwell, Nick Martin, Jason Egger, Willie Gibson, Clyde Butler, Ben Lee, Tom Pate, Ryan Henry. 8th row: Darnell Staten, Darius Card, Steve Hartley, Travis Gibbs, Eric McGhee, Tom Breitigam, George Johnson, Derek Schorejs, Brian Stier, James Kitchen, Deon Metz, Joe Bair, Randy Hecklinski, Steve Rodriguez, Zeb Jackson. 9th row: Annette Davidson, assistant trainer; Jennifer Cielec, student trainer; Frank Yuhasz, student trainer; Jean Romans, student trainer; Mike Messaros, assistant trainer; Eric Pullins, student assistant; Dave Rottinghaus, student assistant; Jeff Jones, student manager; Greg Ness, student manager; Andy Pierce, student manager; Brian Essinger, student assistant.

BGSU HISTORY • CHAMPIONSHIP TEAMS

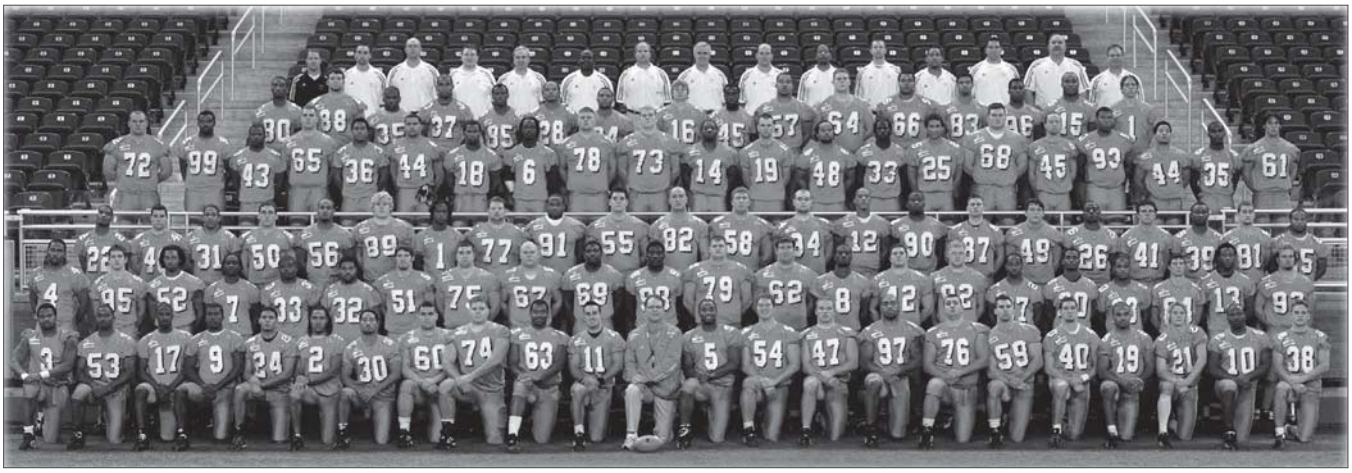

2003 Team (11-3, 7-1 MAC)
MAC West and Motor City Bowl Champions
#23 Final AP Poll, #23 ESPN/USA Today Coaches Poll,
#24 Final BCS Ranking

Front Row: Capt. Jovon Burkes, Daniel Sayles, Keon Newson, T.J. Carswell, Tony Hicks, Janssen Patton, Mike Malone, Jesus Yanez, Ryan Lucas, Robert Haley, Capt. Mitch Hewitt, Head Coach Gregg Brandon, Capt. Josh Harris, Jimmy Williams, Capt. Craig Jarret, Will Teague, Vardan Mkhitarian, Rick Mauer, Jeff Runnells, Jason Morton, Cole Magner, James Hawkins, Shaun Suisham. Row 2: Omar Jacobs, Jonathan Jakubowski, Jason Hollingsworth,Van Johnson, P.J. Pope, B.J. Lane, Gavin Powell, Andy Wenstrup, Andy Grubb, Bryan Gardner, Ryan Newble, Scott Mruczkowski, Andrew Hart, Cornelius McGrady IV, Todd DiBacco, Brad Williams, Jelani Jordan, Terril Mayberry, John Nicholson, Justin Martin, DeAudre Perry, Lucus Bartnick. Row 3: Derrick Lett, Nate Fry,Mike Crumpler, Ross Kollar,Jamien Johnson, Steve Navarro, Charles Sharon, Mike Thaler, Monty Cooley, Jonathan Culp, Pascal Kokke, Rob Warren, Matt Leiniger, Steve Sanders, Mitch Crossley, Josef Timchenko, Ted Piepkow, Lavelle Sharpe, Aaron Burkart, Irshad, Bannister, Joe , Dyer, Tim Arnold. Row 4: Andrew Stanford, Jack Battle, Melvin Cole, Patrick Watson, Loren Hargrove, Dan Macon, Kenneth Brantley II, Brandon Jones, Kory, Lichtensteiger, Kevin Huelsman, Will Myles, Terrell White, Victor Tolbert, Blake Shaw, John Lanning, Patrick Curran, Cameron Durham, Landon McCarroll, Virgil Robinson IV, Kyle Cutler. Row 5: Kevin Norris, Sean O'Drobinak, Jeff Perry, Jenkins Reese, Jimmy Carson, Robert Browning, Raishaun Stover, Benjy Kennedy, Byran Jackson, Devon Parks, Drew Nystrom, Edmond Massey, Gregory Hutcherson, Thomas Smith II, Nick Thurman, Matt Emans. Row 6: Head Trainer Doug Boersma, Strength & Cond. Intern Sergio Lund, Head Strength Coach Aaron Hillman, Video Coordinator Billy Crutcher, Asst. Coaches John Bowers, Dennis Springer, Mike Ward, Mick McCall, Troy Rothenbuhler, Steven Wilks, Zach Azzanni, G.A. Gary Fisher, G.A. Matt Campbell, Asst. Coach Greg Studrawa, Tim Beckman.

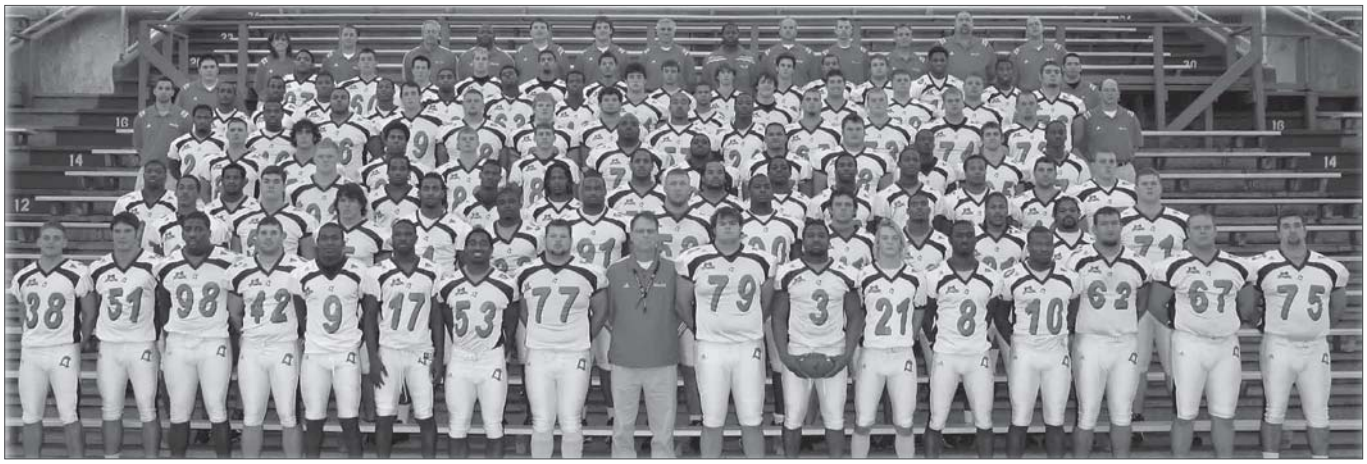

2004 Team (9-3, 6-2 MAC) – GMAC Bowl Champions

Front Row: Shaun Suisham, Gavin Powell, Ryan Newble, Todd DiBacco, T.J. Carswell, Keon Newson, Daniel Sayles, Mike Thaler, Head Coach Gregg Brandon, Scott Mruczkowski, Jovon Burkes, Cole Magner, Cornelius McGrady, James Hawkins, Andrew Hart, Andy Grubb, Andy Wenstrup. Row 2: Steve Sanders, Jonathan Culp, Teddy Piepkow, Omar Jacobs, P.J. Pope, Monte Colley, Rob Warren, Mitchell Crossley, Aaron Burkhart, Derrick Lett, Mike Crumpler, B.J. Lane, Drew Nystrom. Row 3: Will Myles, John Nicholson, Brad Williams, Jelani Jordan, Terrill Mayberry, Steve Simonton, Jamien Johnson, Terrel White, Lavelle Sharpe, Kenneth Brantley II, Charles Sharon, Tim Arnold, Nate Fry, Donald Sprenkel. Row 4: Josef Timchenko, Kyle Cutler, Thomas Smith, Benjy Kennedy, Matt Emans, Derrick Markray, Ricky Walston, Dan Macon, John Lanning, Brandon Jones, Jon Jakubowski, Van Johnson. Row 5: Petey Hood, Bryan Jackson, Edmond Massey, Julian Shibley, Kory Lichtensteiger, Steve Navarro, Sean O'Drobinak, Devon Parks, Deaudre Perry, Patrick Watson, Kevin Huelsman, Jeff Fink, Andrew Stanford. Row 6: Sergio Lund, Strength GA, Nate Waldron, Erique Dozier, Diyral Briggs, Andre Boomer, Robert Smith, Brandon Mack, Adrian Baker, Joe Schaefer, Kyle Cox, John Haneline, Pete Winovich, Nick Davis, Josh Waldman, Aaron Kent, Asst. Coach Troy Rothenbuhler. Row 7: Shawn Roche, Student Asst., Brandon Curtis, Tim Merchut, Scott Goodwin, Eric Soltis, Gregg Coreno, Gregory Hutcherson, Jason Washington, Corey Partridge, Marques Parks, Anthony Turner, Michael Woods, Matt Campbell, Asst. Coach. Row 8: Trainer Annette Davidson, Head Trainer, Doug Boersma, John Bowers, Asst. Coach, Dennis Springer, Asst. Coach, Billy Crutcher, Operations, Chris Haneline, GA, Mick McCall, Asst. Coach, Vance Joseph, Asst. Coach, Mike Ward, Asst. Coach, Zach Azzanni, Asst. Coach, Tim Beckman, Asst. Head Coach, Greg Studrawa, Asst. Coach, Aaron Hillmann, Head Strength Coach.

BGSU HISTORY • CHAMPIONSHIP TEAMS

2007 Team (8-5, 6-2 MAC, T-1st in East) – GMAC Bowl

Row 1: (L-R) Pete Winovich, Curtis VanDemark, Brandon Mack, Andrew Stanford, Kyle Cutler, Loren Hargrove, Antonio Smith, Kory Lichtensteiger, Coach Gregg Brandon, Sean O'Drobinak, Corey Partridge, Pat Watson, Kevin Huelsman, Drew Nystrom, Dan Macon, Matt Emans. Row 2: Brenden Skowronski, Mason Lowery, Aaron Kent, Brandon Curtis, Nick Davis, Joe Schaefer, Jeff Fink, Adrian Baker, Marques Parks, Nate Waldron, Erique Dozier, John Haneline, Sinisa Vrvilo, Richard Spellman, Darius Smith, Brock Werling. Row 3: Josh Dodge, Benjy Kennedy (mgr), Chris Wright, Jimmy Scheidler, Cody Basler, PJ Mahone, Michael Ream, Tony Hunter, Chris Bullock, Garth Hartung, Eric Ransom, Orlando Barrow, Tyler Sheehan, Freddie Barnes, Ryan Crow, Jerrell Parks, Joe Schreuder. Row 4: Nick Byer, Darrion Carter, Josh Scheidler, Roger Williams, Jarett Buckosh, Brady Minturn, Matt Norsic, Anthonhy Turner, Jermiah Kelley, Calvin Wiley, Jahmal Brown, Freddie Walker, Preston Burrell, Andrew Johnson, Darren Branch, Ryan Riebau. Row 5: Dr. Noftz, Dan Massaro, Jerrson Davis, Tarell Lewis, Craig Rutherford, Nick Iovinelli, Jerett Sanderson, Michael Badowsky, Carlos Tipton, Kevin Alvarado, Angelo Magnone, Zach Akenberger, Scott Lewis, Ben Bojicic, Scott Albert, Mike Burtch, Greg Brabenec. Row 6: Doug Boersma, Giovanni Fillari, Derrick Williams, Calvin Marshall, Mark Wooldridge, Willie Geter, Tyrone Pronty, Aaron Davis, Ray Hutson, Adrian Hodges, Nate Brown, Chris Scheidt, Eugene Fells, Lewis Parks, Nick Rieke, Kevin Zilch Row 7: Dr. Marlowe, Dr. Barker, Anthony Glaud, Jacob Hardwick, Zach Charles, Alfred Tomlinson, Anthony Mosely, Kenny Lewis, Keston Cheatham, Tyler Donahue, Nick Torresso, Steven Dunlap, Jason Rice, Neal Dahlman, Brandon Jackson, Derek Brighton, Dave Ebersbach. Row 8: Scott Estep, Annette Davidson, Ken Kowalski, Rick Court, Aaron Hillmann, Troy Rothenbuhler, Mike Ward, John Hunter, Deion Melvin, Steve Bird, Doug Phillips, Adam Salon, Matt Campbell, Mick McCall, Brad Wilson, Adam Gonzaga.

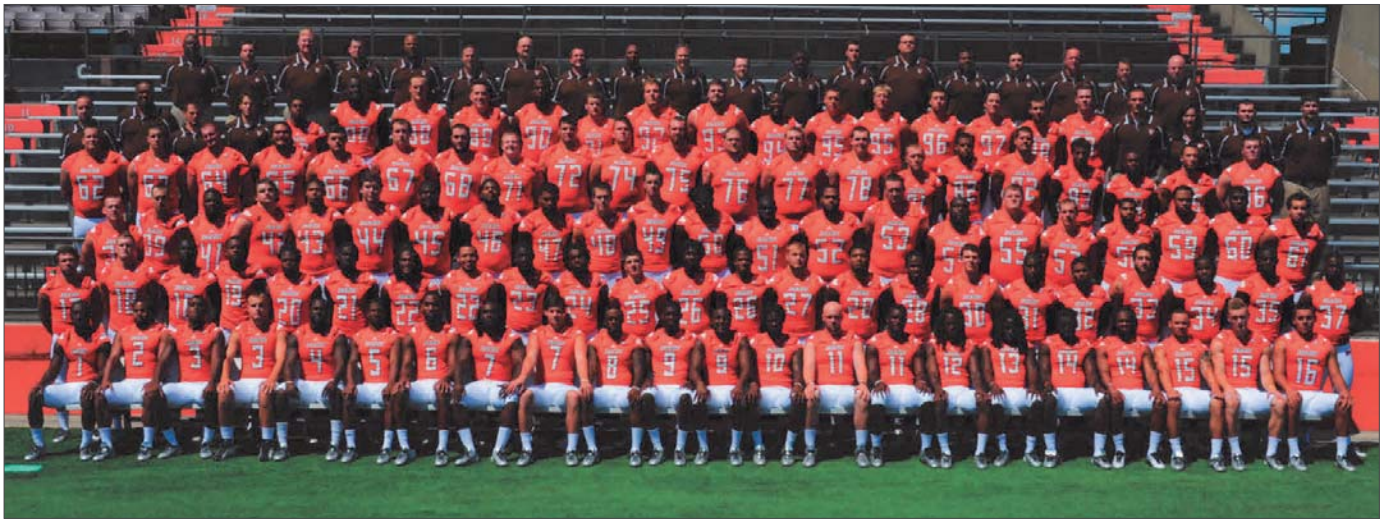

2013 Team (10-4, 7-1 MAC, 1st East) – Little Caesars Pizza Bowl

Row 1: (L-R) Darrell Hunter, Andre Givens, Brian Sutton, James Knapke, Jordan Hopgood, Ronnie Moore, Chris Gallon, D.J. Lynch, Matt Schilz, Cam Truss, Isaiah Gourdine, Shaun Joplin, Herve Coby, Matt Johnson, Gabe Martin, Devon McKoy, Travis Greene, Jude Adjei-Barimah, Marcus Levy, Ryland Ward, Gehrig Dieter, Austin Valdez...Row 2: Ryan Burbrink, Nolan Dieter, Omar Pierre-Louis, Teo Redding, Eric Harrell, Will Watson, Josh Pettus, Monti Phillips, Aaron Foster, BooBoo Gates, John Klingerman, DanQuis Woods, Alphonso Mack, Nate Locke, Coy Brown III, Fred Coppet, Paul Senn, Matt Robinson, Ryan Pitts, Paul Swan, Victor Osborne, James Sanford, Jamel Martin...Row 3: Evan Karchner, Justin Ford, Patric Hannon, Chris Pohlman, Bryan Thomas, Scott Davis, Jhalil Nashid-Crowley, Charlie Walker, Aaron Banks, Greg Hohenstein, Joe Davidson, Izaah Lunsford, Taylor Royster, Dominic Flewellyn, Logan Dietz, Mike Minns, Alex Huettel, Zac Bartman, Tim Love, Darion Delaney, Darius Holiday, Terrance Bush...Row 4: Spencer Cairo, Gus Schwieterman, Jonathan Fry, Chief Kekuewa, Geno Zappa, Jacob Bennett, Ryan Hunter, Tim McAuliffe, Ben Steward, Christian Piazza, Clay Rolf, Nick Hager, J.J. Beggan, Clark Clancy, Trevor Roop, Kevin Collins, Alex Bayer, Jared Cohen, Diontre Delk, Heath Jackson, Logan Larson...Row 5: Nick Richey, Mike Pechac, Kenny Goodrich, Sam Smith, Jermal Hosley, Kendall Montgomery, Hunter Folkertsman, Tyler Beck, Jairus Campbell, Nick Fields, Zach Colvin, Ted Ouellet, Jason Shepherd, Jake Nachtrab, Brian Schmiedebusch, Ronnie Goble, Anthony Farinella, Tyler Tate, Bryan Baird, Chad Bari, Chelsea Lowe, Mike Newman, John Hammersmith... Row 6: Larry McDaniel, Brandon Hourigan, Bill Durkin, Mark Carney, John Hunter, Adam Scheier, Brian Daniels, Dennis Slutak, Marcus Edwards, Dave Clawson, Chris Zuccaro, Jahmal Brown, Aaron Mershman, Alex Stadler, Asil Mulbah, Nick Monroe, Mike Elko, Warren Ruggiero, Rob Neviaser

BGSU HISTORY • CHAMPIONSHIP TEAMS

2014 Team (8-6, 5-4 MAC, 1st East) – Camellia Bowl Champions

Row 1: (L-R) Darrell Hunter, Roger Lewis, Clint Stephens, Andre Givens, Brian Sutton, Gehrig Dieter, Ronnie Moore, Chris Gallon, D.J. Lynch, Travis Greene, Isaiah Gourdine, Herve Coby, Matt Johnson, Gabe Martin, Nolan Dieter, Diontre Delk, Jude Adjei-Barimah, Ryland Ward, Cody Callaway, Austin Valdez Row 2: (L-R) Ryan Burbrink, Clayton Nicholas, Dernard Turner, Teo Redding, Trenton Greene, Will Watson, Monti Phillips, Brandon English, Trevahn Beery, Nilijah Ballew, Alphonso Mack, Nate Locke, Fred Coppet, Paul Senn, Matt Robinson, Taylor Royster, Victor Osborne, James Sanford, Jack Walz III, Marcus Boomer Row 3: (L-R) Ben Hale, Jalen Dingle, Dominique Carter, Chris Pohlman, Bryan Thomas, Jhalil Croley, Charlie Walker, Aaron Banks, Greg Hohenstein, Joseph Davidson, Izaah Lunsford, Malik Brown, Griff Saunders, Logan Dietz, Mike Minns, Alex Huettel, Zac Bartman, Brian Sanders, Darion Delaney, Tyler King Row 4: (L-R) Terrance Bush, Spencer Cairo, Gus Schwieterman, Austin Labus, Geno Zappa, Jacob Bennett, Ryan Hunter, De'Angelo Ware, Tim McAuliffe, Ben Steward, Christian Piazza, Clay Rolf, Andrew Lucke, J.J. Beggan, Clark Clancy, Robbie Rhodes, Trevor Roop, Brandon Ponczak, Korey Stills Row 5: (L-R) John Klingerman, Heath Jackson, Vito Sosic, Jermal Hosley, Hunter Folkertsma, Kendall Montgomery, Peter Norris, Nick Fields, Zach Colvin, Shannon Smith, David Konowalski, Jake Nachtrab, Corey Madlock, Anthony Farinella, Tyler Tate, Bryan Baird Row 6 (L-R) Vincent Marshall, Mike Lynch, Kevin Anderson, Andrew Sowder, Kennt Goodrich, John Hammersmith, Jeff Sobel, Sean Edinger, Brian Daniels, Chris Zuccaro, Chelsea Lowe, Matthias Reiber, Alfred Castillo Row 7 (L-R) Mike Mickens, Sean Lewis, Matt Mattox, Sterlin Gilbert, Dino Babers, Kim McCloud, Tom Freeman, Nick Monroe, Tom Kaufman, Ben Olson, Derek Shay, Roy Wittke

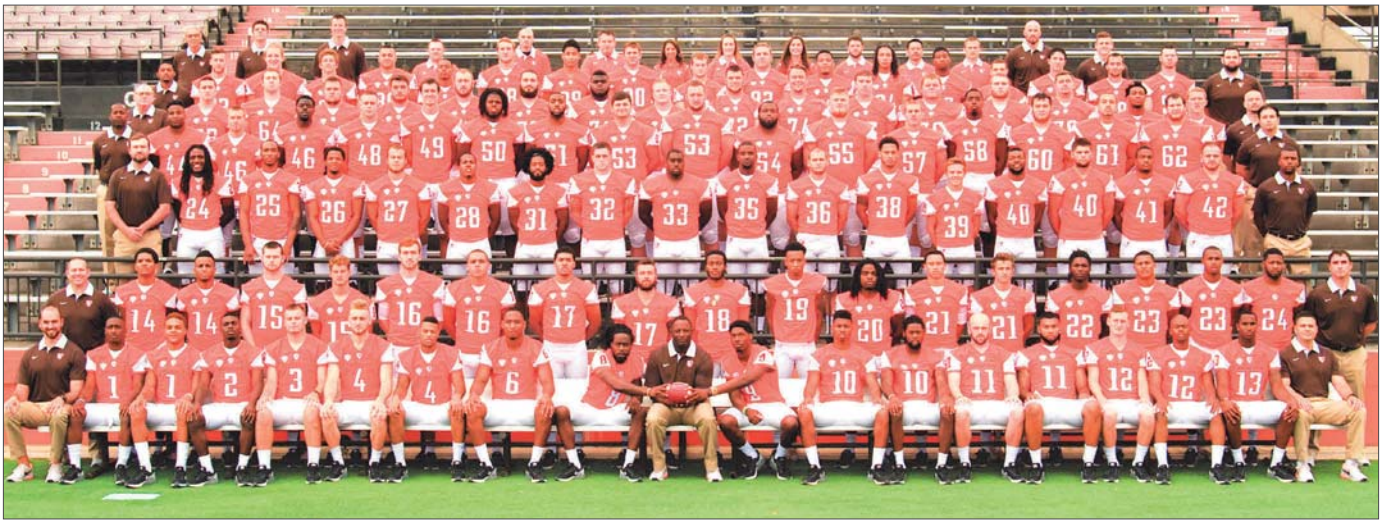

2015 Team (10-4, 7-1 MAC, 1st East) – GoDaddy Bowl

Row 1: (L-R) Sean Lewis, Darrell Hunter, Roger Lewis, Clint Stephens, James Knapke, Gehrig Dieter, Eilar Hardy, Chris Gallon, Travis Greene, Dino Babers, Isaiah Gourdine, Brandon Harris, Herve Coby, Matt Johnson, Aaron Banks, Nolan Dieter, Diontre Delk, Jamari Bozeman, Brian Ward. Row 2: (L-R) Mike Lynch, Janarvis Pough, Marcus Milton, Blake Lucky, Quinn Thomas, James Morgan, Austin Valdez, Harrison Roberts, Ryan Burbrink, Dernard Turner, Teo Redding, Trenton Greene, Antonyo Sotolongo, Scott Miller, Robert Jackson Jr., Matt Domer, Bobo Jones, Tavaraus Wade, Tom Kaufman. Row 3: (L-R) Andrew Sowder, Charles Lamar, Nilijah Ballew, Alfonso Mack, Nate Locke, Fred Coppet, Matt Robinson, Kyle Bobo, Taylor Royster, James Sanford, Jack Walz III, Ben Hale, Sam Crosa, Brian Jennings II, Matthew Finkler, Patric Hannon, David Runnoe, Mike Mickens. Row 4: (L-R) Kim McCloud, Donovan Wilson, Jake Suder, Quintaz Wright, Greg Hohenstein, Joseph Davidson, Izaah Lunsford, Malik Brown, Nico Lautanen, Logan Dietz, Mike Minns, Alex Huettel, Zac Bartman, Brian Sanders, Tyler King, Terrance Bush, Spencer Cairo, Nick Monroe. Row 5: (L-R) Tom Freeman, Gus Schwieterman, Austin Labus, Jack Kramer, Geno Zappa, Jacob Bennett, Ryan Hunter, De'Angelo Ware, Tim McAuliffe, Ben Steward, Christian Piazza, JC Bartok, Andrew Lucke, JJ Beggan, Clark Clancy, Robbie Rhodes, Trevor Roop, Sean Edinger. Row 6: (L-R) Vincent Marshall, Brandon Poncsak, Derek Lee, Tim Tupa, Vito Sosic, Jermal Hosley, Hunter Folkertsma, Deric Phoutavong, Tyler Horstman, Nick Fields, Zach Colvin, Shannon Smith, David Konowalski, Kyle Junior, Tristian Epley, Anthony Farinella, Tyler Tate, Bryan Baird, Ben Olson. Row 7: (L-R) Roy Wittke, Brad Wittke, Jeff LePak, Chris Zuccaro, Mitch Laabs, Tommy Rapier, Hali Sindlinger, Chelsea Lowe, Emily McLelland, Matthias Reiber, Alfred Castillo, Kenny Goodrich, Jeff Sobol, John Pike

BGSU HISTORY • BOWL TEAMS

2009 Team (7-6, 6-2 MAC) – Humanitarian Bowl Participant

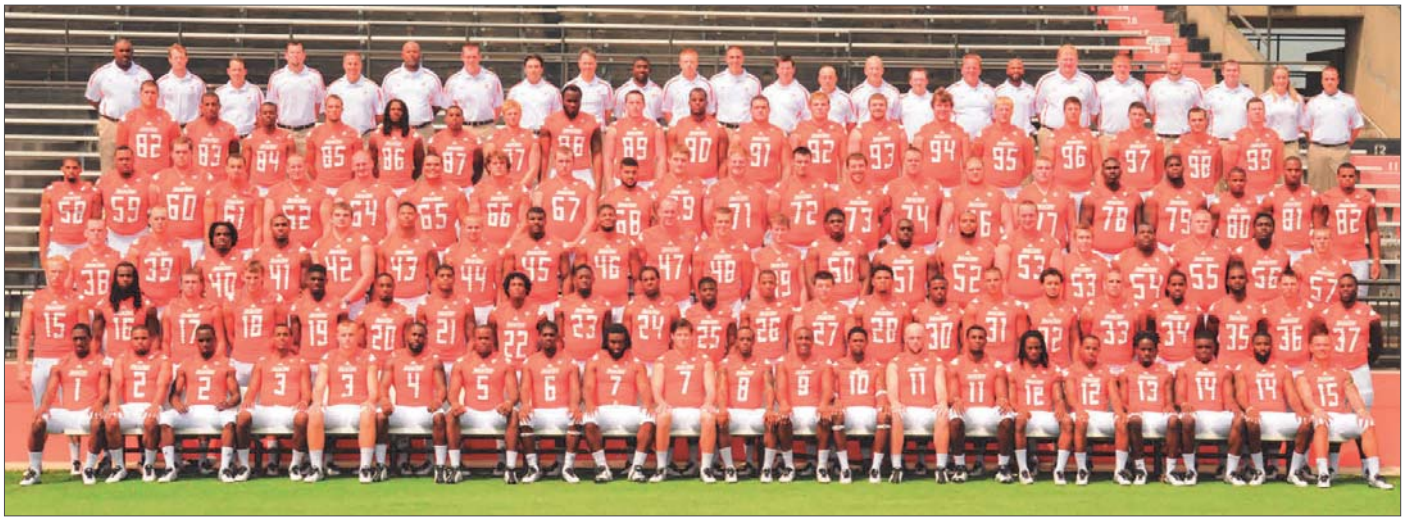

2012 Team (8-4, 6-2 MAC) – Military Bowl Participant

BGSU HISTORY • PLAYERS IN THE NFL

Year	Name	Drafted By	Round	Other Teams (Yrs. Played)
1949	Max Minnich	Los Angeles	10th	
1950	Jack Woodland	Cleveland	24th	Erie (Penn.) Bears
	Bob Schnelker	Cleveland	29th	Philadelphia, NY Giants, Minnesota, Pittsburgh (1953-62)
1953	Fred Durig	San Francisco	16th	
1956	Jack Hecker	Cleveland	9th	
1957	Kent Russell	Detroit	6th	(1957-59)
1958	Karl Koepfer	Detroit	8th	
	John Murnen	Baltimore	19th	
1960	Bob Zimpfer	Denver	1st	
1961	Bernie Casey	San Francisco	1st	Los Angeles (1961-68)
		NY Titans (AFL)	9th	
	Bob Reublin	NY Giants	19th	
	Clarence Mason	Green Bay	16th	
	Ralph White	Baltimore	11th	
		Houston (AFL)	9th	
	Jack Harbaugh	Buffalo (AFL)	25th	
	Bob Bird	Houston (AFL)	11th	
1962	Karl Anderson	Detroit	11th	
	Jerry Croft	Baltimore	5th	
		Buffalo (AFL)	11th	
	Robert Fearnside	Los Angeles	13th	
1963	Gary Sherman	Cleveland	19th	
		Boston (AFL)	21st	
	Bob Reynolds	St. Louis	2nd	Boston (1963-75)
	Don Lisbon	San Francisco	3rd	(1963-67)
1964	Tony Lawrence	St. Louis	10th	
		Boston (AFL)	21st	
1965	Jay Cunningham	Boston (AFL)	13th	(1965-67)
1966	Jerry Jones	Atlanta	2nd	New Orleans (1966-68)
		Denver (AFL)	7th	
	Tony Fire	Cleveland	11th	
	Heath Wingate	Washington	13th	
		Boston (AFL)	4th	
	Bill Earhart	Buffalo (AFL)	17th	
1967	Mike Weger	Detroit	9th	San Diego, Houston (1967-78)
	Stew Williams	Green Bay	6th	
	Dick Wagoner	Minnesota	17th	
	Jamie Rivers	St. Louis	5th	NY Jets, Houston (1968-76)
1969	Richard Perrin	NY Giants	13th	
1970	Dave Polak	Baltimore	13th	
	Honester Davidson	Cleveland	8th	
	Tom Lloyd	St. Louis	5th	
1971	Phil Villapiano	Oakland	2nd	Buffalo (1971-83)
1973	John Czerwinski	NY Jets	16th	
	Fred Sturt	St. Louis	3rd	Washington, New England, New Orleans (1972-82)
1974	Tony Bell	Baltimore	4th	
	Paul Miles	Baltimore	8th	Memphis (WFL)
	Myron Wilson	Detroit	16th	
	Phil Polak	Philadelphia	10th	
	Roger Wallace	St. Louis	12th	Memphis (WFL)
	Greg Meczka	San Diego	15th	
1976	Gene Jones	New Orleans	16th	
1977	Dave Preston	New England	12th	Denver (NFL), Denver (USFL), (1977-84)
1978	Mark Miller	Cleveland	3rd	Green Bay, KC, Oakland, Michigan (USFL), (1978-83)
	Jack Williams	St. Louis	6th	Ottawa (CFL), (1978-86)
1979	Jeff Groth	Miami	8th	Houston, New Orleans (1979-86)
	Dirk Abernathy	Oakland	12th	
1980	Bob Harris	Philadelphia	9th	
1983	Andre Young	Cincinnati	12th	Denver (USFL), Calgary (CFL), Green Bay (1983-86)
1984	Martin Bayless	St. Louis	4th	Buffalo, San Diego, Kansas City, Washington, KC (1984-96)
	Mark Emans	Green Bay	12th	
1986	Brian McClure	Buffalo	12th	(1986-88)
1989	Kyle Kramer	Cleveland	5th	(1989-91)
1990	Reggie Thornton	Minnesota	5th	Indianapolis, Cincinnati, Birmingham (CFL) (1991-94)
	Ronald Heard	Pittsburgh	6th	San Diego, New England (1991-92)
	Derrick Carr	New Orleans	8th	Los Angeles Rams (1991)
1991	Cris Shale	Washington	10th	New York Jets (1994)
1994	Charlie Williams	Dallas	3rd	(1994-2000)
2003	Josh Harris	Baltimore Ravens	6th	Cleveland Browns (2004)
2004	Scott Mruczkowski	San Diego	7th	San Diego (2004-PR)
2005	Omar Jacobs	Pittsburgh	5th	
2007	Kory Lichtensteiger	Denver	4th	Minnesota Vikings (2008), Washington Redskins (2010-PR)
2012	Chris Jones	Houston	6th	New England (2013-15), Miami (2016-PR)

Earliest selection: Bernie Casey (1961), 9th player overall
(National Football League team unless otherwise noted)

FREE AGENTS

Jude Adjei-Barimah - Tampa Bay 2015; Larry Baker - NY Titans (AFL), 1960; Alex Bayer - St. Louis 2014, 2015; Gerald Bayless - Cleveland, Atlanta, 1987-88; Tyler Beck - New England, 2014; Ed Bettridge - Cleveland, 1964; Bill Bradshaw - Baltimore, 1953; Carlos Brooks - Arizona, Barcelona (World League), 1995-97; Freddie Barnes, Chicago (NFL), 2009, Diyral Briggs - San Francisco 49ers, 2008; Ben Bojicic - Cincinnat, 2012; Kenneth Burke - Saskatchewan (CFL), Green Bay, 1964-65; Ken Burress - Seattle, Winnipeg (CFL) 1993-96; Khary Campbell - Dallas, 2002, New York Jets, 2003; Jairus Campbell - Baltimore, Kansas City 2014; Chester Chapman - Detroit, Charlotte (AFL), 1934; Dave Cranmer - Calgary (CFL), 1969; Duane Crenshaw - Columbus (Arena League), 1991-92; Shawn Daniels - Dallas, Ottawa (CFL), Calgary (CFL), Montreal (CFL), Saskatchewan (CFL), 1989-99; Ryan Diepenbrock - Buffalo, 2001; Doug Dorley – Cincinnati, 2000; Sean Dykes - San Diego, NY Jets, Saskatchewan (CFL), San Antonio (WLAF), 1988-92; Mike Estep - NY Jets, 1987-88; Rob Fehrman- Pittsburgh Steelers, 2001; Chris Glantzis - Detroit, 2002; Joe Green - NY Giants, Houston, 1970-74; Tom Hall - Memphis (WFL), 1974; Brandon Hicks - Indianapolis, 2002; John Hunter - 49ers, 1989; Stan Hunter - NY Giants, NY Jets, 1986-87; John Jacquot - Memphis (WFL), 1974; George Johnson - Philadelphia, Toronto (CFL), 1995; Greg A. Johnson - Detroit, 1988; Kamar Jorden - Minnesota, 2012; Anthony Kijanko - Cleveland Browns, 1972; Dave Kinzie - Toronto (CFL), 1989; Jim Ladd - Chicago Cardinals, 1954-56; D.J. Lynch - New England Patriots, 2015-PR; Cole Magner - Atlanta, 2005; Bob Martin - Jacksonville (WFL) 1974, Gabe Martin - Arizona, 2014; Mike McGee - New England, 1989; Greg Meehan - San Diego, Cincinnati, 1986-88; Kendall Montgomery - Miami, 2015; Tom Moriarty - Atlanta, Pittsburgh, Michigan (USFL), 1977-83; Mark Nelson - Kansas City, 1987; Keon Newson, St. Louis, 2005; Kevin O'Brien - Buffalo, Sacramento (CFL), Barcelona (World League), New England, Barcelona (World League), 1993-96; Mike Obrovac - Cincinnati, Green Bay, 1981-85; Joe O'Neill – Detroit, 2000; Kevin O'Neill - Detroit, 1998; Janssen Patton, Pittsburgh -2003; John Park - British Columbia (CFL), 1981-88; P.J Pope - Chicago, 2006; Shawn Potts - Cleveland, Pittsburgh, Chicago, Houston (USFL), Buffalo, 1983-86; Tim Quinn - Chicago (WFL), 1974; Robert Redd- Indianapolis, 2003; Roger Reynolds - NY Giants, 1969; Tim Ross - New England, 1981; Jordon Roussos - Seattle, 2013; Dan Saleet - Cleveland, 1978; Tom Saleet - NY Jets, 1978; Steve Sanders - Cleveland, 2006; Derek Schorejs - Cincinnati, Cleveland, 1999; Tyler Sheehan, Houston (NFL), 2009, Edmund Siminski - Buffalo (AFL), 1940; Charles Sharon - Jacksonville, 2006; Antonio Smith - Cleveland Brown, 2008, Doug Smith - Los Angeles Rams, 1978-92; John Spengler - Detroit, 1981; Shaun Suisham-Pittsburgh, 2005; Stu Tolle - Cleveland, 1985; Vince Villanucci - Buffalo, Toronto (CFL), Green Bay, 1986-87; John Villapiano - Houston (WFL), 1973; Erik White - Indianapolis, Toronto (CFL), British Columbia (CFL), 1993-96; Terry Wilson - Houston, 1992; Ryan Wingrove - Atlanta, 2002, New York Jets, 2003; Gehad Youssef - New England, Miami, 1984-86.

RECORD BOOK

RECORD BOOK • INDIVIDUAL RECORDS

RUSHING

Most Attempts

Game	46	Bryant Jones vs. Kent, 1981
Season	324	Dave Preston, 1974
Career	830	Dave Preston, 1973-76

Net Yards

Game	225	Darryl Story vs. Ball State, 1983
Season	1,594	Travis Greene, 2013
Career	3,852	Travis Greene, 2011-15
Game/QB	158	Freddie Barnes vs. Wisconsin, 2006
Season/QB	830	Josh Harris, 2003
Career/QB	2,473	Josh Harris, 2000-03

Rushing Touchdowns

Game	5	Dave Preston vs. Dayton, 1974
Season	20	Josh Harris, 2002
Career	43	Josh Harris, 2000-03

Average Yards Per Carry

Season	6.7	Fred Durig, 1951
Career	5.7	Fred Durig, 1950-52

PASSING

Attempts

Game	***73***	***James Knapke, vs. Indiana, 2014***
Season	575	Tyler Sheehan, 2009
Career	1,494	Tyler Sheehan, 2006-09

Completions

Game	***46***	***James Knapke, vs. Indiana, 2014***
Season	383	Matt Johnson, 2015
Career	966	Tyler Sheehan, 2006-09

Yards

Game	505	Tyler Sheehan at Kent State, 2009
Season	4,946	Matt Johnson, 2015
Career	10,280	Brian McClure, 1982-85

Interceptions

Game	6	Ryan Henry vs. Louisiana Tech, 1995
Season	16	Brian McClure, 1983
Career	58	Brian McClure, 1982-85

Touchdowns

Game	6	Ryan Henry vs. Ball State, 1994
		Matt Johnson at Maryland, 2015
Season	46	Matt Johnson, 2015
Career	73	Matt Johnson, 2011-15

Completion Percentage

Game	.928	Ryan Henry vs. Akron, 1994 (13/14)
Season	.673	Matt Johnson, 2015 (383/569)
Career	.654	Matt Johnson, 2011-15 (655-1002)

Average Yards Per Completion

Season	18.0	Bill Bradshaw, 1953
Career	19.0	Bill Bradshaw, 1952-54

SCORING

Points Scored (Non-Kickers)

Game	30	Dave Preston vs. Dayton, 1974
Season	134	Josh Harris, 2002
Career	284	Josh Harris, 2000-03

Points Scored (Kickers)

Game	19	Carl Bachman vs. Findlay, 1921
Season	114	Tyler Tate, 2013
Career	361	Shaun Suisham, 2001-04

Touchdowns

Game	5	Dave Preston vs. Dayton, 1974
		Orville Raberding vs. Findlay, 1921
Season	22	Josh Harris, 2002
Career	47	Josh Harris, 2000-03

Point After Touchdown Attempts

Game	10	Nate Fry vs. Temple, 2005
		Shaun Suisham at Temple, 2004
Season	81	Tyler Tate, 2015
Career	226	Shaun Suisham, 2001-04

Field Goals Made

Game	5	Brian Leaver vs. Kent, 1994
Season	23	Tyler Tate, 2014
Career	56	Tyler Tate, 2011-14
Consec.	14	Brian Leaver, 1993-94

RECEIVING

Receptions

Game	22	Freddie Barnes at Kent State, 2009
Season	*155	Freddie Barnes, 2009
Career	297	Freddie Barnes, 2006-09

* NCAA Record

Yards

Game	278	Freddie Barnes at Kent State, 2009
Season	1,770	Freddie Barnes, 2009
Career	3,450	Charles Sharon, 2002-05

Touchdowns

Game	4	Jeff Groth vs. Grand Valley, 1978
Season	19	Freddie Barnes, 2009
Career	34	Charles Sharon, 2002-05

Average Yards Per Reception

Season	21.7	Bob Schnelker, 1949
Career	20.8	Jack Hecker, 1953-55

PUNTING

Attempts

Game	13	Max Minnich vs. Ohio, 1947
Season	***82***	***Joseph Davidson, 2014***
Career	219	Jim Phelps, 1981-83

Yards

Game	593	Cris Shale, vs. CMU, 1990
Season	***3,497***	***Joseph Davidson, 2014***
Career	8,955	Jim Phelps, 1981-83

Average Yards Per Punt

Game	***60.5***	***Joseph Davidson, vs. Ball St., 2014***
Season	46.8	Cris Shale, 1990
Career	43.1	Cris Shale, 1988-90

TOTAL OFFENSE

Plays

Game	***81***	***James Knapke, vs. Indiana 2014***
Season	709	Josh Harris, 2002
Career	1,771	Tyler Sheehan, 2006-09

Yards

Game	527	Josh Harris vs. Northern Illinois, 2003
Season	5,105	Matt Johnson, 2015
Career	10,535	Tyler Sheehan, 2006-09

KICK RETURNS

Punt Returns

Game	10	Bob Harris vs. C. Michigan, 1950
Season	35	Robert Redd, 2001
Career	82	Charles Sharon, 2002-05

Punt Return Yardage

Game	152	Bob Zimpfer vs. Quantico Marines, 1967
Season	385	Robert Redd, 2001
Career	958	Bob Zimpfer, 1967-69

Kickoff Returns

Game	8	Reggie Thornton vs. TCU, 1988
Season	44	Roger Williams, 2009
Career	99	Roger Williams, 2006-09

Kickoff Return Yardage

Game	177	Reggie Thornton vs. TCU, 1988
Season	981	BooBoo Gates, 2011
Career	2,139	Roger Williams, 2006-09

INTERCEPTIONS

Pass Interceptions

Game	3	Janssen Patton vs. Kent St., 2000
		vs. Western Michigan, 2003
		vs. Northern Illinois, 2003
		Carlos Brooks vs. Kent State, 1992
		Martin Bayless vs. Ball State, 1983
		Jac Tomasello vs. Kent, 1981
		Shawn Simms vs. Toledo, 1981
		Arch Tunnell vs. Cal Poly SLO,1960
		Jack Harbaugh vs. Delaware, 1959
Season	12	Max Minnich, 1948
Career	27	Martin Bayless, 1980-83

Interception Yards

Game	127	Julius Livas vs. Miami, 1971
Season	220	P.J. Mahone, 2007
Career	273	Martin Bayless, 1980-83

NOTE

Bold/Italic -- Active players in 2016

RECORD BOOK • INDIVIDUAL GAME RECORDS

SINGLE GAME

Rushing Attempts
46 ... Bryant Jones vs. Kent State, 1981
43 ... Keylan Cates vs. Ohio, 1995
41 ... Dave Preston vs. San Diego State, 1974
38 ... Andre Givens vs. Kent State, 2014
38 ... Dave Preston vs. Toledo, 1974
37 ... Paul Miles vs. Toledo, 1983
37 ... Darryl Story vs. Ball State, 1983
37 ... Bryant Jones vs. Cent. Michigan, 1982
37 ... Dave Preston vs. So. Mississippi, 1974

Net Yards Rushing
225 ... Darryl Story vs. Ball State, 1983
220 ... Steve Holmes vs. Kent State, 1998
217 ... Paul Miles vs. Marshall, 1972
212 ... Bryant Jones vs. Kent State, 1981
206 ... Fred Durig vs. Bradley, 1951
205 ... Chip Otten vs. Eastern Michigan, 1982
203 ... Willie Geter vs. Kent State, 2007

Rushing Touchdowns
5 ... Dave Preston vs. Dayton, 1974
4 ... Bernard White vs. Eastern Michigan, 1985
4 ... Bernard White vs. Richmond, 1984
4 ... Paul Miles vs. Marshall, 1972
4 ... Julius Livas vs. Kent State, 1970
4 ... Fred Matthews vs. Marshall, 1968
4 ... Chuck Radich vs. Temple, 1966

Passing Attempts
73 ... James Knapke vs. Indiana, 2014
63 ... Tyler Sheehan at Kent State, 2009
62 ... Tyler Sheehan at Marshall, 2009
60 ... Omar Jacobs vs. Toledo, 2004
59 ... Matt Johnson at Purdue, 2015
59 ... Brian McClure vs. Toledo, 1983
56 ... Rich Dackin vs. Eastern Michigan, 1987
55 ... Matt Johnson at Maryland, 2015
55 ... Matt Schilz vs. Wyoming, 2011
55 ... Tyler Sheehan vs. Central Michigan, 2009

Pass Completions
46 ... James Knapke vs. Indiana, 2014
44 ... Tyler Sheehan at Kent State, 2009
43 ... Matt Johnson at Purdue, 2015
43 ... Tyler Sheehan at Marshall, 2009
38 ... Josh Harris vs. Northwestern, 2003
37 ... Tyler Sheehan vs. Idaho, 2009
37 ... Brian McClure vs. Eastern Michigan, 1983
36 ... Matt Johnson at Maryland, 2015
36 ... Omar Jacobs vs. Toledo, 2004
35 ... Brian McClure vs. Toledo, 1983
35 ... Tyler Sheehan vs. Central Michigan, 2009

Yards Passing (Min. 400 yards)
505 ... Tyler Sheehan at Kent State, 2009
491 ... Matt Johnson at Maryland, 2015
479 ... Brian McClure vs. Ohio, 1985
458 ... Omar Jacobs vs. Wisconsin, 2005
450 ... Matt Johnson vs. UMass, 2015
443 ... Matt Johnson vs. Memphis, 2015
443 ... James Knapke at UMass, 2014
438 ... Josh Harris vs. Northern Illinois, 2003
437 ... Matt Schilz vs. Wyoming, 2011
430 ... Matt Johnson, at Kent State, 2015
427 ... Brian McClure vs. Eastern Michigan, 1983
424 ... Matt Johnson at Tennessee, 2015
415 ... Omar Jacobs vs. Toledo, 2004
407 ... Brian McClure vs. Central Michigan, 1983
402 ... Matt Johnson at Purdue, 2015
402 ... Josh Harris vs. Northwestern, 2001

Touchdown Passes
6 ... Matt Johnson at Maryland, 2015
6 ... Ryan Henry vs. Ball State, 1994
5 ... Matt Johnson at Kent State, 2015
5 ... Matt Johnson vs. Akron, 2015
5 ... Matt Johnson vs. UMass, 2015
5 ... Matt Johnson vs. NIU, 2013
5 ... Omar Jacobs vs. Memphis, 2004
5 ... Omar Jacobs vs. Marshall, 2004
5 ... Omar Jacobs vs. Wisconsin, 2005
5 ... Matt Schilz vs. Morgan State, 2011

Passing Percentage (Min. 10 att.)
.929 ... Ryan Henry vs. Akron, 1994 (13-14)
.917 ... Jim Bryan vs. Baldwin-Wallace, 1955 (11-12)
.900 ... Brian McClure vs. C. Michigan, 1982 (9-10)
.900 ... Bill Lyons vs. Baldwin-Wallace, 1952 (9-10)
.846 ... Steve Swan vs. Long Beach State, 1982 (11-13)
.846 ... Matt Johnson vs. UMass, 2015 (33-39)

Receptions
22 ... Freddie Barnes at Kent State, 2009
17 ... Freddie Barnes vs. Idaho, 2009
17 ... Freddie Barnes vs. Marshall, 2009
16 ... Roger Lewis vs. Indiana, 2014
15 ... Roger Lewis at Maryland, 2015
15 ... Freddie Barnes vs. Troy, 2009
14 ... Freddie Barnes vs. Central Michigan, 2009
14 ... Kamar Jorden at Tulsa, 2010
14 ... Corey Partridge vs. Toledo, 2007
14 ... Robert Redd vs. Northern Illinois, 2002

Reception Yards (Min. 200 yards)
278 ... Freddie Barnes at Kent State, 2009
261 ... Roger Lewis vs. Memphis, 2015
219 ... Freddie Barnes vs. Idaho, 2009
215 ... Robert Redd vs. Marshall, 2001
213 ... Chris Gallon vs. Kent State, 2012
209 ... Robert Redd vs. Missouri, 2002
203 ... Kamar Jorden vs. Kent State, 2011
201 ... Roger Lewis at Buffalo, 2015
200 ... Roger Lewis at Maryland, 2015

Touchdown Receptions
4 ... Jeff Groth vs. Grand Valley, 1978
4 ... Eugene Cooper vs. Morgan State, 2011
3 ... 13 Times
... (Most recently by Gehrig Dieter vs. Toledo, 2015)

Touchdowns Scored
5 ... Dave Preston vs. Dayton, 1974
4 ... Bernard White vs. Eastern Michigan, 1985
4 ... Bernard White vs. Richmond, 1984
4 ... Jeff Groth vs. Grand Valley, 1978
4 ... Eugene Cooper vs. Morgan State, 2011
4 ... Paul Miles vs. Marshall, 1972
4 ... Julius Livas vs. Kent State, 1970
4 ... Fred Matthews vs. Marshall, 1968
4 ... Chuck Radich vs. Temple, 1966

TDs Rushing, Throwing and Receiving
6 ... Matt Johnson at Maryland, 2015
... (6 passing)
6 ... Matt Johnson at Kent State (5 passing, 1 rushing)
6 ... Josh Harris vs. Northwestern, 2001
... (4 passing, 1 rushing, 1 receiving)
6 ... Ryan Henry vs. Ball State, 1994
... (6 passing)

Points Scored
30 ... Dave Preston vs. Dayton, 1974
24 ... Bernard White vs. Eastern Michigan, 1985
24 ... Bernard White vs. Richmond, 1984
24 ... Jeff Groth vs. Grand Valley, 1978
24 ... Paul Miles vs. Marshall, 1972
24 ... Julius Livas vs. Kent State, 1970
24 ... Fred Matthews vs. Marshall, 1968
24 ... Chuck Radich vs. Temple, 1966

Points Scored By Kicking
19 ... Carl Bachman vs. Findlay, 1921
16 ... Tyler Tate vs. Eastern Michigan, 2013
16 ... Brian Leaver vs. Kent State, 1994
15 ... Tyler Tate vs Indiana, 2014
15 ... Jason Zeller vs. Kent State, 1989
14 ... Tyler Tate vs. UMass, 2015
14 ... Sinisa Vrvilo vs. Akron, 2007
13 ... Derek Schorejs vs. Temple, 1995
13 ... Don Taylor vs. Toledo, 1974

Extra Point Attempts
22 ... Carl Bachman vs. Findlay, 1921
10 ... Nate Fry vs. Temple, 2005
10 ... Shaun Suisham at Temple, 2004
9 ... Al Silva vs. Ball State, 1968
9 ... Shaun Suisham vs. Eastern Kentucky, 2003
9 ... Shaun Suisham vs. Liberty, 2003

Extra Points Made
19 ... Carl Bachman vs. Findlay, 1921
10 ... Nate Fry vs. Temple, 2005
10 ... Shaun Suisham at Temple, 2004
9 ... Shaun Suisham vs. Eastern Kentucky, 2003

Field Goals Made
5 ... Brian Leaver vs. Kent State, 1994
4 ... Tyler Tate vs. Indiana, 2014
4 ... Don Taylor vs. Toledo, 1974
3 ... 23 times
... (Most recently by Tyler Tate vs. Kent State, 2014)

Punt Attempts
13 ... Max Minnich vs. Ohio, 1947
12 ... Cris Shale vs. Central Michigan, 1990
11 ... Joseph Davidson at Wisconsin, 2014
11 ... Jim Phelps vs. Long Beach St., 1982
11 ... Jim Phelps vs. Miami, 1981
11 ... Tom Lawrence vs. Ohio, 1969
11 ... Tom Lawrence vs. Utah State, 1969
11 ... Tom Lawrence vs. Toledo, 1968

Punting Yards
593 ... Cris Shale vs. Central Michigan, 1990
522 ... Andy Pollock vs. Ohio, 1996
496 ... Joseph Davidson at Wisconsin, 2014
481 ... Cris Shale vs. Ball State, 1990
472 ... Cris Shale vs. Virginia Tech, 1990
460 ... Andy Pollock vs. Ohio State, 1997

Punting Average
60.5 ... Joseph Davidson vs. Ball State, 2014
58.7 ... Brian Schmiedebusch vs. Wyoming, 2011
57.5 ... Greg Kampe vs. S. Mississippi, 1975
55.8 ... Brian Schmiedebusch vs. Idaho, 2011
54.6 ... Brian Schmiedebusch vs. Pittsburgh, 2013
53.4 ... Cris Shale vs. Ball State, 1990
53.3 ... Bill Bradshaw vs. Ohio, 1953
53.0 ... Jim Phelps vs. Toledo, 1982
52.2 ... Andy Pollock vs. Ohio, 1996

RECORD BOOK • INDIVIDUAL SEASON RECORDS

Plays
81 ..... James Knapke vs. Indiana, 2014
72 ..... Omar Jacobs vs. Toledo, 2004
71 ..... Tyler Sheehan vs. Marshall, 2009
71 ..... Tyler Sheehan vs. Kent State, 2009
71 ..... Josh Harris vs. Northwestern, 2003
70 ..... Matt Johnson at Purdue, 2015
69 ..... Brian McClure vs. Toledo, 1983
67 ..... Josh Harris vs. Miami, 2003
64 ..... Matt Johnson at Maryland, 2015
63 ..... Tyler Sheehan vs. Michigan State, 2007

Yards Gained
527 ..... Josh Harris vs. Northern Illinois, 2003
498 ..... Josh Harris vs. Northwestern, 2001
492 ..... Tyler Sheehan at Kent State, 2009
486 ..... Matt Johnson at Maryland, 2015
475 ..... Matt Johnson at Kent State, 2015
471 ..... Brian McClure vs. Ohio, 1985
462 ..... Omar Jacobs vs. Central Michigan, 2004
460 ..... Matt Johnson at Purdue, 2015
454 ..... Josh Harris vs. Northwestern, 2003
448 ..... Omar Jacobs vs. Toledo, 2004

Punt Returns
10 ..... Bob Harris vs. Central Michigan, 1950
7 ..... Chip Otten vs. Western Michigan, 1982
7 ..... Bill Pittman vs. Kent State, 1972
7 ..... Bob Zimpfer vs. Ohio, 1969
6 ..... Bill Pittman vs. Marshall, 1970
6 ..... Bob Zimpfer vs. Utah State, 1969

Punt Return Yards
152 ..... Bob Zimpfer vs. Quan. Mar., 1967
125 ..... Joe Souliere vs. Marshall, 1965
118 ..... Bob Harris vs. Central Michigan, 1950
111 ..... Courtney Davis vs. Kent State, 1996
103 ..... Joe Souliere vs. Western Michigan, 1965

Pass Interceptions
3 ..... Janssen Patton vs. Kent State, 2000
3 ..... Janssen Patton vs. Western Michigan, 2003
3 ..... Janssen Patton vs. Northern Illinois, 2003
3 ..... Carlos Brooks vs. Kent State, 1992
3 ..... Martin Bayless vs. Ball State, 1983
3 ..... Shawn Simms vs. Toledo, 1981
3 ..... Jac Tomasello vs. Kent State, 1981
3 ..... Arch Tunnell vs. Cal Poly SLO, 1960
3 ..... Jack Harbaugh vs. Delaware, 1959

Pass Interception Yards
127 ..... Julius Livas vs. Miami, 1971
90 ..... Rodney Lash vs. Toledo, 1948
85 ..... Dernard Turner vs. Ohio, 2015
83 ..... Melvin Marshall vs. Ball State, 1985
82 ..... BooBoo Gates vs. Ohio, 2013
80 ..... Melvin Marshall vs. BYU, 1983
79 ..... P.J. Mahone vs. WKU, 2007
66 ..... Pete Schmidt vs. Findlay, 1948

Kickoff Returns
8 ..... BooBoo Gates vs. Northern Illinois, 2011
8 ..... Joe Alls vs. Toledo, 2000
8 ..... Reggie Thornton vs. TCU, 1988
7 ..... BooBoo Gates vs. West Virginia, 2011
7 ..... Reggie Thornton vs. Penn State, 1987
7 ..... Roger Williams vs. Miami and BC, 2007
6 ..... Leon Weathersby vs. Ohio State, 1997
6 ..... Shawn Potts vs. Ohio, 1979
6 ..... Bill Pittman vs. Ohio, 1970
6 ..... Eric McGhee vs. Wisconsin, 1992

Kickoff Return Yards
223 ..... BooBoo Gates vs. West Virginia, 2011
186 ..... BooBoo Gates vs. Northern Illinois, 2011
181 ..... Joe Alls vs. Toledo, 2001
177 ..... Reggie Thornton vs. TCU, 1988
172 ..... Roger Williams vs. Miami, 2007
168 ..... Roger Williams vs. BC, 2007
158 ..... Steve Kuehl vs. Toledo, 1976
154 ..... Joe Souliere vs. Temple, 1966
152 ..... BooBoo Gates vs. Toledo, 2011
144 ..... Leon Weathersby vs. Ohio State, 1997
138 ..... Leon Weathersby vs. Western Michigan, 1997
135 ..... Roger Williams vs. Tulsa, 2007
125 ..... Eric McGhee vs. Wisconsin, 1992

SEASON LEADERS

Rushing Attempts
324 ..... Dave Preston, 1974
289 ..... Travis Greene, 2015
279 ..... Travis Greene, 2013
274 ..... Paul Miles, 1971
271 ..... LeRoy Smith, 1991
253 ..... Bryant Jones, 1981
250 ..... Paul Miles, 1973

Net Yards Rushing (Min. 1,000 yards)
1,594 ..... Travis Greene, 2013
1,444 ..... Fred Durig, 1951
1,414 ..... Dave Preston, 1974
1,299 ..... Travis Greene, 2015
1,185 ..... Paul Miles, 1971
1,114 ..... Dan Saleet, 1975
1,098 ..... P.J. Pope, 2004
1,051 ..... Bryant Jones, 1981
1,036 ..... Bernard White, 1984
1,030 ..... Paul Miles, 1973
1,024 ..... Paul Miles, 1972
1,005 ..... P.J. Pope, 2003

Rushing Touchdowns
20 ..... Josh Harris, 2002
19 ..... Dave Preston, 1974
18 ..... Bernard White, 1985
15 ..... Travis Greene, 2015
15 ..... P.J. Pope, 2004
15 ..... Bernard White, 1984

Average Yards Per Carry
6.7 ..... Fred Durig, 1951
6.7 ..... Willie Geter, 2008
6.6 ..... Joe Alls, 2002
6.4 ..... B.J. Lane, 2003
6.2 ..... P.J. Pope, 2004
6.1 ..... Don Lisbon, 1960
6.1 ..... Willie Geter, 2007
5.9 ..... Anthon Samuel, 2011
5.8 ..... Travis Greene, 2015
5.8 ..... Carlos Jackson, 1955
5.7 ..... Travis Greene, 2013
5.7 ..... Dan Saleet, 1975
5.6 ..... Richard Pont, 1950

Passing Attempts
575 ..... Tyler Sheehan, 2009
569 ..... Matt Johnson, 2015
494 ..... Josh Harris, 2003
483 ..... James Knapke, 2014
476 ..... Tyler Sheehan, 2007
466 ..... Brian McClure, 1983
462 ..... Omar Jacobs, 2004
414 ..... Brian McClure, 1984
413 ..... Matt Schilz, 2012
412 ..... Matt Schilz, 2011
400 ..... Tyler Sheehan, 2008
394 ..... Rich Dackin, 1989

Pass Completions
383 ..... Matt Johnson, 2015
373 ..... Tyler Sheehan, 2009
325 ..... Josh Harris, 2003
309 ..... Omar Jacobs, 2004
303 ..... Tyler Sheehan, 2007
298 ..... Brian McClure, 1983
280 ..... James Knapke, 2014
267 ..... Tyler Sheehan, 2008
263 ..... Brian McClure, 1984
245 ..... Matt Schilz, 2011

Yards Passing
4,946 ..... Matt Johnson, 2015
4,051 ..... Tyler Sheehan, 2009
4,002 ..... Omar Jacobs, 2004
3,813 ..... Josh Harris, 2003
3,467 ..... Matt Johnson, 2013
3,264 ..... Tyler Sheehan, 2007
3,264 ..... Brian McClure, 1983
3,173 ..... James Knapke, 2014
3,024 ..... Matt Schilz, 2011
2,951 ..... Brian McClure, 1984

Touchdown Passes
46 ..... Matt Johsnon, 2015
41 ..... Omar Jacobs, 2004
28 ..... Matt Schilz, 2011
27 ..... Tyler Sheehan, 2009
27 ..... Josh Harris, 2003
26 ..... Omar Jacobs, 2005
25 ..... Matt Johnson, 2013
25 ..... Ryan Henry, 1994
23 ..... Tyler Sheehan, 2007
21 ..... Brian McClure, 1984

Pass Completion Percentage
.673 ..... Matt Johnson, 2015
.669 ..... Omar Jacobs, 2004
.668 ..... Tyler Sheehan, 2008
.658 ..... Josh Harris, 2003
.649 ..... Tyler Sheehan, 2009
.642 ..... Matt Johnson, 2013
.642 ..... Brian McClure, 1982
.637 ..... Tyler Sheehan, 2007
.635 ..... Brian McClure, 1984
.620 ..... Jim Potts, 1960

Passing Efficiency Rating
212.42 ..... Max Minnich, 1948
192.94 ..... Jim Bryan, 1955
167.20 ..... Omar Jacobs, 2004
164.19 ..... Matt Johnson, 2015
161.71 ..... Matt Johnson, 2013
161.56 ..... Jim Potts, 1960
150.92 ..... Omar Jacobs, 2005

Average Yards Per Completion
15.5 ..... Reid Lamport, 1973
15.4 ..... Ennis Walker, 1947
14.7 ..... Mark Miller, 1976
14.6 ..... Matt Johnson, 2013
14.1 ..... Andy Sahm, 1999
14.0 ..... Ryan Henry, 1993
14.0 ..... Bob Niemet, 1998
13.8 ..... Mike Wright, 1978
13.6 ..... Ryan Henry, 1994
13.6 ..... Bob Niemet, 1996

Receptions
155 (NCAA Record) ..... Freddie Barnes, 2009
99 ..... Cole Magner, 2003
96 ..... Kamar Jorden, 2010
94 ..... Gehrig Dieter, 2015
85 ..... Roger Lewis, 2015

RECORD BOOK • INDIVIDUAL SEASON RECORDS

83 ... Robert Redd, 2002
82 ... Freddie Barnes, 2007
78 ... Kamar Jorden, 2011
77 ... Cole Magner, 2004
74 ... Charles Sharon, 2005

Receiving Yards (Min. 1,000 yards)
1,770 ... Freddie Barnes, 2009
1,544 ... Roger Lewis, 2015
1,138 ... Cole Magner, 2003
1,109 ... Kamar Jorden, 2010
1,107 ... Stan Hunter, 1983
1,093 ... Roger Lewis, 2014
1,089 ... Kamar Jorden, 2011
1,070 ... Charles Sharon, 2004
1,033 ... Gehrig Dieter, 2015

Touchdown Receptions
19 ... Freddie Barnes, 2009
16 ... Roger Lewis, 2015
15 ... Charles Sharon, 2004
14 ... Steve Sanders, 2005
12 ... Kamar Jorden, 2011
11 ... Jim Ladd, 1952
10 ... Ronnie Redd, 1994
10 ... Cole Magner, 2003
10 ... Charles Sharon, 2003

Average Yards Per Reception
21.7 ... Robert Schnelker, 1949
21.2 ... Ronald Heard, 1987
19.8 ... Ronnie Redd, 1993
19.5 ... Ronnie Moore, 2013
19.3 ... Kurt Gerling, 1998
18.6 ... Robert Redd, 1998
18.2 ... Roger Lewis, 2015
18.2 ... Jermiah Kelley, 2007
18.1 ... Jeff Groth, 1976
18.0 ... Ronald Heard, 1989

All-Purpose Yards
1,965 ... Freddie Barnes, 2009
1,749 ... Travis Greene, 2013
1,603 ... P.J. Pope, 2004
1,592 ... Cole Magner, 2003
1,544 ... Roger Lewis, 2015
1,533 ... Travis Greene, 2015
1,522 ... Ronnie Redd, 1994
1,495 ... Charles Sharon, 2005
1,467 ... Dave Preston, 1974
1,444 ... Fred Durig, 1951

Touchdowns Scored
22 ... Josh Harris, 2002
21 ... Freddie Barnes, 2009
21 ... P.J. Pope, 2004
19 ... Bernard White, 1985
19 ... Dave Preston, 1974
17 ... Travis Greene, 2015
16 ... Roger Lewis, 2015
15 ... Steve Sanders, 2005
15 ... Bernard White, 1984
14 ... Dave Preston, 1975

Points Scored (Min. 100 points)
134 ... Josh Harris, 2002
126 ... Freddie Barnes, 2009
126 ... P.J. Pope, 2004
114 ... Tyler Tate, 2014
114 ... Bernard White, 1985
114 ... Dave Preston, 1974
113 ... Tyler Tate, 2013
111 ... Shaun Suisham, 2004
105 ... Brian Leaver, 1994
102 ... Travis Greene, 2015

Extra Point Attempts
81 ... Tyler Tate, 2015
69 ... Shaun Suisham, 2004
61 ... Tyler Tate, 2013
60 ... Shaun Suisham, 2003
59 ... Shaun Suisham, 2002
48 ... Tyler Tate, 2014
47 ... Sinisa Vrvilo, 2007
45 ... Shaun Suisham, 2001
43 ... Brian Leaver, 1994
43 ... Sinisa Vrvilo, 2008

Extra Points Made
75 ... Tyler Tate, 2015
69 ... Shaun Suisham, 2004
59 ... Tyler Tate, 2013
57 ... Shaun Suisham, 2002
56 ... Shaun Suisham, 2003
47 ... Sinisa Vrvilo, 2007
45 ... Tyler Tate, 2014
44 ... Shaun Suisham, 2001
42 ... Brian Leaver, 1994
41 ... Sinisa Vrvilo, 2008

Field Goals Made
23 ... Tyler Tate, 2014
21 ... Brian Leaver, 1994
18 ... Tyler Tate, 2013
16 ... Shaun Suisham, 2003
16 ... Jason Zeller, 1989
16 ... Gehad Youssef, 1983
15 ... Sinisa Vrvilo, 2007
14 ... Shaun Suisham, 2004

Punt Attempts
82 ... Joseph Davidson, 2014
80 ... Jim Phelps, 1981
80 ... Tom Lawrence, 1969
75 ... Andy Pollock, 1996
75 ... Greg A. Johnson, 1986
72 ... Brian Schmiedebusch, 2012
67 ... Jim Phelps, 1983

Punting Yards
3,497 ... Joseph Davidson, 2014
3,321 ... Jim Phelps, 1981
3,131 ... Andy Pollock, 1996
3,098 ... Greg A. Johnson, 1986
3,087 ... Cris Shale, 1990
2,941 ... Brian Schmiedebusch, 2012
2,923 ... Tom Lawrence, 1969

Punting Average
46.8 ... Cris Shale, 1990
46.0 ... Joseph Davidson, 2015
45.3 ... Brian Schmiedebusch, 2011
44.9 ... Andy Pollock, 1998
44.0 ... Bill Bradshaw, 1953
43.9 ... Bill Bradshaw, 1954
42.6 ... Joseph Davidson, 2014
42.1 ... Norm Limpert, 1964

Total Plays
709 ... Josh Harris, 2003
682 ... Matt Johnson, 2015
649 ... Tyler Sheehan, 2009
571 ... Tyler Sheehan, 2007
557 ... Omar Jacobs, 2004
539 ... Josh Harris, 2002
538 ... Brian McClure, 1983
506 ... Tyler Sheehan, 2008
486 ... Matt Johnson, 2013
466 ... Brian McClure, 1984

Yards Gained
5,105 ... Matt Johnson, 2015
4,643 ... Josh Harris, 2003
4,302 ... Omar Jacobs, 2004
4,043 ... Tyler Sheehan, 2009
3,705 ... Matt Johnson, 2013
3,461 ... Tyler Sheehan, 2007
3,162 ... Josh Harris, 2002
3,009 ... Brian McClure, 1983
2,964 ... Matt Schilz, 2011
2,869 ... Tyler Sheehan, 2008
2,852 ... Brian McClure, 1984

Punt Returns
35 ... Robert Redd, 2001
31 ... Robert Redd, 2002
31 ... Terry Loville, 1997
26 ... Ronnie Redd, 1994
26 ... Chip Otten, 1982
26 ... Bill Pittman, 1971

Punt Return Yards
385 ... Robert Redd, 2001
379 ... Bob Zimpfer, 1967
332 ... Bob Zimpfer, 1968
271 ... Charles Sharon, 2005
247 ... Bob Zimpfer, 1969
227 ... Joe Souliere, 1965

Punt Return Average (Min. 7 returns)
16.5 ... Bob Zimpfer, 1967
14.4 ... Bill Bradshaw, 1954
13.2 ... Courtney Davis, 1996
12.4 ... Allen Smith, 1990
11.5 ... Eugene Cooper, 2010
11.0 ... Robert Redd, 2001
10.8 ... Charles Sharon, 2005
10.4 ... Ray Redd, 1987
10.1 ... Ronnie Redd, 1993

Pass Interceptions
12 ... Max Minnich, 1948
10 ... Martin Bayless, 1983
7 ... Janssen Patton, 2003
7 ... Joe Bair, 1992
7 ... Tony McCorvey, 1988
7 ... Martin Bayless, 1981
7 ... P.J. Mahone, 2007

Pass Interception Yards
220 ... P.J. Mahone, 2007
207 ... Max Minnich, 1948
198 ... Julius Livas, 1971
116 ... BooBoo Gates, 2013
114 ... Melvin Marshall, 1983
114 ... Robert Lorenzi, 2010
107 ... Keon Newson, 2004
100 ... Joe Souliere, 1964

Kickoff Returns
44 ... Roger Williams, 2009
39 ... Roger Williams, 2007
38 ... BooBoo Gates, 2011
30 ... Leon Weathersby, 1997
30 ... Darryl Story, 1986
28 ... Reggie Thornton, 1988
26 ... Dave Cassel, 1978

Kickoff Return Yards
981 ... BooBoo Gates, 2011
954 ... Roger Williams, 2007
925 ... Roger Williams, 2009
729 ... Tyrone Pronty, 2010
669 ... Leon Weathersby, 1997
661 ... Darryl Story, 1986

RECORD BOOK • INDIVIDUAL CAREER RECORDS

576 ... Reggie Thornton, 1988
561 ... Kenny Lewis, 2008
532 ... Bill Pittman, 1970
425 ... Reggie Thornton, 1987

Kickoff Return Average (Min. 7 returns)
30.6 ... BooBoo Gates, 2013
26.9 ... Joe Alls, 2001
26.8 ... Zeb Jackson, 1993
25.9 ... Kelly Lycan, 1981
25.8 ... BooBoo Gates, 2011
24.8 ... Steve Kuehl, 1976
24.5 ... Joe Souliere, 1966
24.5 ... Roger Williams, 2007
24.4 ... Kenny Lewis, 2008
24.3 ... Vic DeOrio, 1956

Tackles (compiled since 1970)
163 ... Richard Duetemeyer, 1971
160 ... Mike Callesen, 1977
160 ... John Villapiano, 1972
160 ... John Villapiano, 1971
157 ... Troy Dawson, 1984

Sacks
19.0 ... Kevin O'Brien, 1992
12.5 ... Chris Jones, 2012
9.5 ... Diyral Briggs, 2008
9.0 ... Devon Parks, 2006
9.0 ... Mitch Crossley, 2003
8.5 ... Chris Jones, 2011
8.0 ... Paul Harris, 1991
8.0 ... Joe Foley, 1986
8.0 ... Bryan Thomas, 2014
7.5 ... Brandon Hicks, 2000
7.0 ... Diyral Briggs, 2006
7.0 ... Mitch Crossley, 2002
7.0 ... Brandon Hicks, 2001
7.0 ... Kevin O'Neil, 1996
7.0 ... Willie Gibson, 1993

CAREER LEADERS

Rushing Attempts
830 ... Dave Preston, 1973-76
767 ... Paul Miles, 1971-73
683 ... Travis Greene, 2011-15
668 ... LeRoy Smith, 1989-92
596 ... Josh Harris, 2000-03
595 ... P.J. Pope, 2002-05
571 ... Bryant Jones, 1980-82
505 ... Zeb Jackson, 1990-93

Net Yards Rushing
3,852 ... Travis Greene, 2011-15
3,423 ... Dave Preston, 1973-76
3,239 ... Paul Miles, 1971-73
3,116 ... P.J. Pope, 2002-05
2,564 ... Fred Durig, 1950-52
2,473 ... Josh Harris, 2000-03

Rushing Touchdowns
43 ... Josh Harris, 2000-03
39 ... Dave Preston, 1973-76
38 ... Travis Greene, 2011-15
33 ... Bernard White, 1984-85
33 ... P.J. Pope, 2002-05
25 ... Paul Miles, 1971-73

Average Yards Per Rushing Attempt
5.7 ... Fred Durig, 1950-52
5.6 ... Travis Greene, 2011-15
5.5 ... Don Lisbon, 1960-62
5.3 ... Anthon Samuel, 2011-12
5.2 ... P.J. Pope, 2002-05
5.2 ... B.J. Lane, 2002-05
5.2 ... Bob Ramlow, 1956-58
5.1 ... Jack Woodland, 1947-49

Passing Attempts
1,494 ... Tyler Sheehan, 2006-09
1,427 ... Brian McClure, 1982-85
1,225 ... Matt Schilz, 2010-13
1,073 ... Rich Dackin, 1986-89
1,028 ... Josh Harris, 2000-03
1,002 ... Matt Johnson, 2011-15
950 ... Erik White, 1989-92
851 ... Mark Miller, 1974-77

Pass Completions
966 ... Tyler Sheehan, 2006-09
900 ... Brian McClure, 1982-85
715 ... Matt Schilz, 2010-13
655 ... Matt Johnson, 2011-15
627 ... Josh Harris, 2000-03
591 ... Rich Dackin, 1986-89
523 ... Omar Jacobs, 2003-05
515 ... Erik White, 1989-92
455 ... Mark Miller, 1974-77

Yards Passing
10,280 ... Brian McClure, 1982-85
10,117 ... Tyler Sheehan, 2006-09
8,845 ... Matt Johnson, 2011-15
8,012 ... Matt Schilz, 2010-13
7,503 ... Josh Harris, 2000-03
6,938 ... Omar Jacobs, 2003-05
6,862 ... Rich Dackin, 1986-89
6,072 ... Erik White, 1989-92

Passes Had Intercepted
58 ... Brian McClure, 1982-85
44 ... Rich Dackin, 1986-89
41 ... Erik White, 1989-92
39 ... Matt Schilz, 2010-13
38 ... Mark Miller, 1974-77
34 ... Ryan Henry, 1992-95

Touchdown Passes
73 ... Matt Johnson, 2011-15
71 ... Omar Jacobs, 2003-05
70 ... Tyler Sheehan, 2006-09
63 ... Brian McClure, 1982-85
55 ... Josh Harris, 2000-03
51 ... Matt Schilz, 2010-13
46 ... Ryan Henry, 1992-95
39 ... Erik White, 1989-92

Pass Completion Percentage
.654 ... Matt Johnson, 2011-15
.647 ... Tyler Sheehan, 2006-09
.645 ... Omar Jacobs, 2003-05
.631 ... Brian McClure, 1982-85
.610 ... Josh Harris, 2000-03
.584 ... Matt Schilz, 2010-13
.556 ... Jim Potts, 1959-61
.551 ... Rich Dackin, 1986-89

Yards Per Completion
19.0 ... Bill Bradshaw, 1952-54
15.6 ... James Bryan, 1953-55
15.1 ... Jim Potts, 1959-61
14.9 ... Reid Lamport, 1971-73
14.8 ... Rex Simonds, 1949-51
14.7 ... Don Nehlen, 1955-57

Receptions
297 ... Freddie Barnes, 2006-09
232 ... Charles Sharon, 2002-05
215 ... Cole Magner, 2001-04
211 ... Robert Redd, 1998-02
189 ... Ryan Burbrink, 2011-15
182 ... Corey Partridge, 2005-08
182 ... Mark Szlachcic, 1989-92
176 ... Stan Hunter, 1982-85
174 ... Kamar Jorden, 2010-11
158 ... Roger Lewis, 2014-15
158 ... Reggie Thornton, 1986-89
156 ... Ronnie Moore, 2013-pr
156 ... Steve Sanders, 2002-05

Receiving Yards
3,450 ... Charles Sharon, 2002-05
3,290 ... Freddie Barnes, 2006-09
2,726 ... Robert Redd, 1998-02
2,679 ... Stan Hunter, 1982-85
2,673 ... Roger Lewis, 2014-15
2,507 ... Mark Szlachcic, 1989-93
2,491 ... Ronald Heard, 1986-89
2,385 ... Cole Magner, 2001-04
2,324 ... Steve Sanders, 2002-05
2,268 ... Jeff Groth, 1975-78
2,231 ... Reggie Thornton, 1986-89
2,213 ... Ryan Burbrink, 2011-15

Touchdown Receptions
34 ... Charles Sharon, 2002-05
30 ... Freddie Barnes, 2006-09
27 ... Ronnie Redd, 1991-94
26 ... Robert Redd, 1998-02
24 ... Steve Sanders, 2002-05
23 ... Roger Lewis, 2014-15
21 ... Stan Hunter, 1982-85
18 ... Mark Szlachcic, 1989-92

Average Yards Per Reception
20.8 ... Jack Hecker, 1953-55
18.9 ... Bob Schnelker, 1947-49
17.9 ... Ronald Heard, 1986-89
17.0 ... Ronnie Redd, 1991-94
16.7 ... Roger Lewis, 2014-15
16.7 ... Jeff Groth, 1975-78
16.6 ... Jermiah Kelley, 2007-08
15.9 ... Shaun Joplin, 2010-13
15.7 ... Shawn Potts, 1979-82
15.6 ... Rameir Martin, 1991-94

All-Purpose Yards
4,519 ... Charles Sharon, 2002-05
4,416 ... Travis Greene, 2011-15
4,300 ... P.J. Pope, 2002-05
4,260 ... Dave Preston, 1973-76
4,025 ... Freddie Barnes, 2006-09
3,807 ... Courtney Davis, 1993-96
3,779 ... Robert Redd, 1998-02
3,680 ... Joe Alls, 1999-02
3,560 ... Reggie Thornton, 1986-89
3,531 ... Bob Zimpfer, 1967-69
3,341 ... Paul Miles, 1971-73
3,312 ... Ronnie Moore, 2013-pr

Touchdowns Scored
47 ... Josh Harris, 2000-03
43 ... Travis Greene, 2011-15
41 ... Freddie Barnes, 2006-09
41 ... Dave Preston, 1973-76
41 ... P.J. Pope, 2002-05
35 ... Charles Sharon, 2002-05
34 ... Bernard White, 1984-85
28 ... Ronnie Redd, 1991-94
26 ... LeRoy Smith, 1989-92
26 ... Robert Redd, 1998-2002

RECORD BOOK • INDIVIDUAL CAREER RECORDS

Points Scored
361 ..... Shaun Suisham, 2001-04
352 ..... Tyler Tate, 2011-15
284 ..... Josh Harris, 2000-03
258 ..... Travis Greene, 2011-15
248 ..... Freddie Barnes, 2006-09
247 ..... Brian Leaver, 1991-94
246 ..... Dave Preston, 1973-76
246 ..... P.J. Pope, 2002-05
231 ..... Gehad Youssef, 1981-84
216 ..... Jason Strasser, 1996-99
212 ..... Charles Sharon, 2002-05
204 ..... Bernard White, 1984-85

Extra Point Attempts
233 ..... Shaun Suisham, 2001-04
196 ..... Tyler Tate, 2011-15
118 ..... Brian Leaver, 1991-94
113 ..... Don Taylor, 1972-75
105 ..... John Spengler, 1977-80
104 ..... Jason Strasser, 1996-99

Extra Points Made
226 ..... Shaun Suisham, 2001-04
184 ..... Tyler Tate, 2011-15
115 ..... Brian Leaver, 1991-94
101 ..... John Spengler, 1977-80
100 ..... Don Taylor, 1972-75
99 ..... Jason Strasser, 1996-99
93 ..... Gehad Youssef, 1981-84

Field Goals Made
56 ..... Tyler Tate, 2011- 15
45 ..... Shaun Suisham, 2001-04
44 ..... Brian Leaver, 1991-94
44 ..... Gehad Youssef, 1981-84
43 ..... Jason Zeller, 1986-89
39 ..... Jason Strasser, 1996-99
33 ..... Don Taylor, 1972-75

Punt Attempts
219 ..... Jim Phelps, 1981-83
212 ..... Pat Fleming, 1999-2002
191 ..... Andy Pollock, 1996-98
189 ..... Greg A. Johnson, 1984-86
183 ..... Cris Shale, 1988-90
178 ..... Brian Schmiedebusch, 2011-13
167 ..... Greg Kampe, 1975-77

Punting Yards
8,955 ..... Jim Phelps, 1981-83
8,703 ..... Pat Fleming, 1999-02
8,066 ..... Andy Pollock, 1996-98
7,885 ..... Cris Shale, 1988-90
7,731 ..... Greg A. Johnson, 1984-86
7,549 ..... Brian Schmiedebusch, 2011-13
6,386 ..... Andy Tracy, 1992-95

Punting Average
44.0 ..... Joseph Davidson, 2013-PR
43.1 ..... Cris Shale, 1988-90
42.4 ..... Brian Schmiedebusch, 2011-13
42.3 ..... Andy Pollock, 1996-98
42.2 ..... Bill Bradshaw, 1952-54
40.9 ..... Greg A. Johnson, 1984-86
40.9 ..... Jim Phelps, 1981-83
40.4 ..... Andy Tracy, 1992-95
40.1 ..... Pat Fleming, 1999-2002

Total Plays
1,781 ..... Tyler Sheehan, 2006-09
1,630 ..... Brian McClure, 1982-85
1,624 ..... Josh Harris, 2000-03
1,361 ..... Matt Schilz, 2010-13
1,246 ..... Rich Dackin, 1986-89
1,186 ..... Mark Miller, 1974-77
1,093 ..... Erik White, 1989-92
965 ..... Bob Niemet, 1995-98
964 ..... Omar Jacobs, 2003-05

Yards Gained
10,465 ..... Tyler Sheehan, 2006-09
9,976 ..... Josh Harris, 2000-03
9,774 ..... Brian McClure, 1982-85
9,224 ..... Matt Johnson, 2011-15
7,794 ..... Matt Schilz, 2010-13
7,389 ..... Omar Jacobs, 2003-05
6,527 ..... Rich Dackin, 1986-89
6,329 ..... Mark Miller, 1974-77
6,226 ..... Erik White, 1989-92
5,482 ..... Ryan Henry, 1992-95

Punt Returns
105 ..... Robert Redd, 1998-02
82 ..... Charles Sharon, 2002-05
72 ..... Bob Zimpfer, 1967-69
65 ..... Bill Pittman, 1970-72
60 ..... Chip Otten, 1979-82
45 ..... Ronnie Redd, 1991-94
44 ..... Ryan Burbrink, 2011-15
39 ..... Corey Partridge, 2005-08
37 ..... Bill Bradshaw, 1952-54

Punt Return Yards
958 ..... Bob Zimpfer, 1967-69
848 ..... Charles Sharon, 2002-05
823 ..... Robert Redd, 1998-02
449 ..... Bill Pittman, 1970-72
431 ..... Corey Partridge, 2005-08
415 ..... Joe Souliere, 1964-66

Pass Interceptions
27 ..... Martin Bayless, 1980-83
18 ..... Janssen Patton, 2000-03
14 ..... Dave Bielinski, 1989-92
13 ..... Jac Tomasello, 1978-82

Pass Interception Yards
284 ..... BooBoo Gates, 2010-13
264 ..... Martin Bayless, 1980-83
242 ..... Melvin Marshall, 1982-85
241 ..... P.J. Mahone, 2004-07
207 ..... Max Minnich, 1946-48
198 ..... Julius Livas, 1970-71
198 ..... Joe Souliere, 1964-66

Kickoff Returns
99 ..... Roger Williams, 2006-09
81 ..... BooBoo Gates, 2010-13
65 ..... Reggie Thornton, 1986-89
55 ..... Joe Alls, 1999-00
51 ..... Darryl Story, 1983-86
49 ..... Terry Wilson, 1988-92
49 ..... Steve Kuehl, 1973-76

Kickoff Return Yards
2,139 ..... Roger Williams, 2006-09
1,997 ..... BooBoo Gates, 2010-13
1,222 ..... Reggie Thornton, 1986-89
1,147 ..... Joe Alls, 1999-2002
1,080 ..... Darryl Story, 1983-86
1,078 ..... Steve Kuehl, 1973-76
1,051 ..... Terry Wilson, 1988-92

Tackles (compiled since 1970)
478 ..... Vince Palko, 1991-94
462 ..... Kevin O'Neill, 1994-97
455 ..... Troy Dawson, 1982-85
439 ..... John Villapiano, 1971-73
399 ..... Kyle Kramer, 1985-88
382 ..... Erik Johnson, 1984-87
379 ..... Terry Wilson, 1988-91

Sacks
31.0 ..... Kevin O'Brien, 1989-92
28.0 ..... Chris Jones, 2009-12
26.0 ..... Diyral Briggs, 2005-08
22.0 ..... Devon Parks, 2003-06
20.0 ..... Brandon Hicks, 1998-01
18.0 ..... Mitch Crossley, 2001-04
15.0 ..... Ryan Wingrave, 1998-01
13.0 ..... Kevin O'Neil, 1994-97
13.0 ..... Willie Gibson, 1993-94
12.5 ..... Bryan Thomas, 2010-14
11.5 ..... D.J. Durkin, 1997-00
10.5 ..... Taylor Royster, 2011-15
10.5 ..... Ted Ouellet, 2010-13
10.0 ..... Gabe Martin, 2010-14
10.0 ..... Mike Thaler, 2002-05

RECORD BOOK • TEAM RECORDS

RUSHING

Attempts
Game 79 ... vs. Northern Illinois, 1967
Season 655 ... in 1975

Yards Lost
Game 95 ... vs. Ohio, 1996
Season 468 ... in 1983

Fewest Yards Lost
Game 0 ... vs. Miami, 1959
Season 100 ... in 1964

Net Yards
Game 496 ... vs. Marshall, 1968
Season 2875 ... in 1956

Fewest Net Yards
Game -9 ... vs. Kansas State, 1997
Season 662 ... in 1953

Touchdowns
Game 10 ... vs. Defiance, 1956
Season 39 ... in 1956

PASSING

Attempts
Game 73 ... vs. Indiana, 2014
Season 596 ... in 2009

Completions
Game 46 ... vs. Indiana, 2014
Season 398 ... in 2015

Yards
Game 519 ... vs. UMass, 2015
Season 5,135 ... in 2015

Touchdowns
Game 6 ... vs. Grand Valley, 1978
6 ... at Maryland, 2015
Season 47 ... in 2015

Had Intercepted
Game 6 ... vs. Louisiana Tech, 1995
vs. Hawaii, 1977
Season 20 ... in 1995, 1988 and 1970

Fewest Completions
Game 0 ... vs. Baldwin-Wallace, 1954
Season 26 ... in 1950

Fewest Yards
Game 0 ... vs. Kent, 1955
vs. Baldwin-Wallace, 1954
vs. Ohio, 1947
Season 334 ... in 1950

Best Percentage
Game .929 ... vs. Baldwin-Wallace (13-14), 1955
Season .670 ... in 2015

Worst Percentage
Game .115 ... vs. Ball State (3-26), 1995
Season .288 ... in 1950

TOTAL OFFENSE

Plays
Game 113 ... vs. Indiana, 2014
Season 1136 ... in 2015

Yards
Game 725 ... vs. UMass, 2015
Season 7,655 ... in 2015

Fewest Plays
Game 35 ... vs. Missouri, 1998
Season 474 ... in 1953

Fewest Yards
Game 56 ... vs. Missouri, 1998
vs. Kansas State, 1997

SCORING

Touchdowns
Game 22 ... vs. Findlay, 1921
11 ... vs. Defiance, 1956
Season 82 ... in 2015

Most Points
Game 151 ... vs. Findlay, 1921
73 ... vs. Defiance, 1956
Season 591 ... in 2015

Points in a Half
Game 49 ... vs. Western Michigan, 2004

Points in a Quarter
Game 31 ... vs. Ball State, 1994 (2nd)

Point After Touchdown Attempts
Game 22 ... vs. Findlay, 1921
Season 81 ... in 2015

Point After Touchdown Made
Game 19 ... vs. Findlay, 1921
Season 75 ... in 2015

Field Goals Made
Game 5 ... vs. Kent State, 1994
Season 21 ... in 1994

Most Points, Two Teams
Game 151 ... vs. Findlay, 1921
100 ... vs. Memphis, 2015
98 ... vs. Wisconsin, 2005
95 ... vs. Ball State, 1994

FIRST DOWNS

Total First Downs
Game 39 ... at Purdue, 2015
Season 389 ... in 2015

Rushing
Game 23 ... vs. Kent, 1998
vs. Akron, 1998, vs. Kent, 1971
Season 165 ... in 2003

Passing
Game 22 ... at Purdue, 2015
Season 211 ... in 2015

Penalty
Game 6 ... vs. Fresno State, 1991
vs. Akron, 1999
Season 34 ... in 2015

FUMBLES

Total Fumbles
Game 8 ... vs. Marshall, 1969
Defiance, 1956
Season 39 ... in 1977

Lost
Game 5 ... vs. Marshall, 1969
Miami, 1950
Season 24 ... in 1978

Recovered
Game 6 ... vs. Ohio, 1977
Season 27 ... in 1952

Fewest Lost
Season 1(NCAA Record) ... in 1996

PENALTIES

Most Penalties
Game 15 ... at UMass, 2012
Season 123 ... in 2015

Yards
Game 139 ... vs. East Carolina, 1971
Season 1,123 ... in 2015

PUNTING

Total Punts
Game 14 ... vs. Ohio, 1947
Season 82 ... in 2014

Yards Punting
Game 593 ... vs. Central Michigan, 1990
Season 3,497 ... in 2014

Punting Average
Game *57.5 ... vs. Southern Mississippi, 1975
Season 46.1 ... in 1990

PUNT RETURNS

Total Returns
Game 10 ... vs. Central Michigan, 1950
Season 37 ... in 1964

Yards
Game 159 ... vs. Quantico Marines, 1967
Season 434 ... in 1967

KICKOFF RETURNS

Total Returns
Game 9 ... vs. TCU, 1988
at Michigan, 2010
Season 66 ... 2010

Yards
Game 223 ... at West Virginia, 2011
Season 1,213 ... 2010

INTERCEPTIONS

Most Interceptions
Game 7 ... vs. Xavier, 1946
Season 24 ... in 1983 and 1948

Return Yards
Game 195 ... vs. Toledo, 1948
Season 496 ... in 1948

TOTAL DEFENSE

Fewest Plays
Game 32 ... vs. Northern Iowa, 1947
Season 467 ... in 1963

RECORD BOOK • TEAM RECORDS

Fewest Yards Total Offense Allowed

Game	15	vs. Defiance, 1956
Season	1151	in 1983

Fewest First Downs Allowed

Game	3	vs. Defiance, 1956
Season	88	in 1955

RUSHING DEFENSE

Fewest Attempts

Game	19	vs. Northern Illinois, 1998
Season	316	in 1962

Fewest Net Yards Allowed

Game	-64	vs. Miami, 2005
Season	788	in 1962

Fewest Rushing First Downs Allowed

Game	1	vs. Defiance, 1956
Season	55	in 1956

PASSING DEFENSE

Fewest Completions Allowed

Game	0	vs. Kent State, 1988
		vs. Texas-Arlington, 1975
		vs. Dayton, 1965
		vs. Baldwin-Wallace, 1954
Season	45	in 1955

Fewest Passing Yards Allowed

Game	0	vs. Kent State, 1988
		vs. Texas-Arlington,1975
		vs. Dayton, 1965
		vs. Baldwin-Wallace, 1954
Season	553	in 1955

Fewest Passing First Downs Allowed

Game	0	vs. Ohio, 1999
		vs. Akron, 1993
		vs. Kent State, 1988
		vs. Texas-Arlington, 1975
		vs. Dayton, 1965
		vs. Ohio, 1963
		vs. Defiance, 1956
		vs. Baldwin-Wallace, 1954
Season	25	in 1955

Miscellaneous Individual Records

* Most Consecutive Games With Reception: 45, Ronnie Redd (1991-94); 37, Mark Szlachcic (1989-92) and Stan Hunter (1982-85)

* Most Consecutive Games Catching a TD Pass: 8, Freddie Barnes (2009)

* Most Consecutive Games With An Interception: 6, Martin Bayless (last 4 games of 1981, first two games of 1982); 4, Tony Everhart (1994), Tony McCorvey (1988) and Dick Wagoner (1966)

* Most Consecutive Games Rushing For 100 yards: 5, Fred Durig, 1951; 5, Travis Greene, 2013

* Most Touchdowns (Season/Passing & Running): 50, Matt Johnson, 2015

* Touchdown/Interception Ratio: Omar Jacobs, 41/4, 2004 (NCAA Record)

Miscellaneous Team Records

* Longest Winning Streak: 18 games, Nov. 8, 1958 to Nov. 5, 1960; one season: 11, 1985

* Longest Losing Streak: 8, 1997-98 (last five of 1997 - first three of 1998); one season: 6, 1935

* Most Takeaways (season): 41, 1948

* Fewest Touchdowns Allowed (season (since 1947)): 8, 1955 and 1957

* Most Times Scored 30 Or More Points (season): 11, 2015

* Most Consecutive Games Scoring 30 Or More Points (season): 9, 2004

* Most Times Scored 50 Or More Points (season): 5, 2004

Brian McClure

RECORD BOOK • THE LAST TIME/LONGEST PLAYS

A BG Player Returned a Kickoff for a Touchdown
Clint Stephens (96 yards), vs. Ball State, Nov. 28, 2014

An Opposing Player Returned a Kickoff for a Touchdown
James Oliphant (97 yards), vs. UMass, Oct. 28, 2006

A BG Player Returned a Punt for a Touchdown
Ryan Burbrink (75 yards), vs. VMI, Sept. 6, 2014

An Opposing Player Returned a Punt for a Touchdown
William Likely (85 yards), at Maryland, Sept. 12, 2015

A BG Player Returned an Interception for a Touchdown
Dernard Turner (85 yards) vs. Ohio, Nov. 4, 2014

An Opposing Player Returned an Interception for a TD
Shawun Lurry (Northern Illinois), 64 yards, Dec. 4, 2015

A BG Player Returned a Fumble for a Touchdown
Taylor Royster (0 yards), at Akron, Nov. 4, 2014

An Opposing Player Returned a Fumble for a TD
Marqueston Huff (8 yards), vs. Wyoming, Sept. 17, 2011

A BG Player Returned a Blocked Punt for a Touchdown
Herve Coby (29 yards), vs. VMI, Sept. 6, 2014

An Opposing Player Returned a Blocked Punt for a TD
Jared Patterson (Buffalo), Sept. 9, 2006

A BG Player Rushed for 200 or more yards
Willie Geter vs. Kent State, October 20, 2007 (22/203)

An Opponent Rushed for 200 or more yards
Kareem Hunt (Toledo), Nov. 19, 2014 (30/265)

A BG Player Had Three Interceptions in a Game
Janssen Patton vs. Northern Illinois, Oct. 25, 2003

An Opposing Player Had Three Interceptions in a Game:
Jamie Silva (Boston College), Oct. 6, 2007

Two BG Players Rushed for 100 or more yards in a Game:
Fred Coppet (109)
Matt Domer (105), at Ball State, Nov. 24, 2015

Three BG Players Rushed for 100 or more yards in a Game:
Dave Windatt (139)
Mike Wright (131)
Dave Cassell (125) vs. Toledo, Oct. 7, 1978

Two BG Players had 100 or more receiving yards
Gehrig Dieter (136)
Roger Lewis (102), vs. Ohio, Nov. 4, 2015

Three BG Players had 100 or more receiving yards in a Game
Roger Lewis (148)
Ryan Burbrink (132)
Ronnie Moore (109), vs. UMass, Sept. 27, 2014

A BG player had a safety
Chris Jones vs. Idaho, Sept. 1, 2011

LONGEST TOUCHDOWN RUN

Yards	Name/Opponent	Year
96	Anthon Samuel vs. Miami	2011
95	Matt Domer at Ball State	2015
93	Mike McGee vs. Central Michigan	1987
88	P.J. Pope vs. Western Michigan	2004
89	Mike McGee vs. Ball State	1987
85	Tony Trent vs. Toledo	1964
81	Harold Furcron vs. Dayton	1958
80	Jerry Dianiska vs. Ohio	1958

LONGEST NON-SCORING RUN

Yards	Name/Opponent	Year
78	B.J. Lane vs. Ball State	2003
71	Chris Bullock vs. Akron	2009
69	Fred Coppet vs. Ball State	2014
65	Andy Sahm vs. Kansas	2002
64	Jeff Davis vs. Richmond	1984
62	Fred Coppet at Ball State	2015
61	Willie Geter vs. Toledo	2009
60	Steve Holmes vs. Kent	1998
55	Anthon Samuel vs. Miami	2012
55	Josh Harris vs. Miami	2000

LONGEST TOUCHDOWN PASS

Yards	Name/Opponent	Year
96	Mark Miller to Dave Dudley vs. San Diego State	1976
94	Eric Smith to Ronald Heard vs. Ohio	1988
94	Matt Johnson to Roger Lewis vs. Memphis	2015
92	Matt Johnson to Ryan Burbrink, vs. Kent State	2013
91	Josh Harris to Charles Sharon vs. Kent State	2003
90	Brian McClure to Stan Hunter vs. Cent. Michigan	1983
83	Matt Schilz to Kamar Jorden vs. Northern Illinois	2011
83	Tyler Sheehan to Chris Wright vs. Buffalo	2007
82	James Knpake to Roger Lewis vs. Kent State	2014
81	Matt Schilz to Chris Gallon vs. Kent State	2012

LONGEST NON-SCORING PASS

Yards	Name/Opponent	Year
78	Bob Niemet to Robert Redd vs. Akron	1998
77	Josh Harris to James Hawkins vs. Purdue	2003
76	Matt Schilz to Kamar Jorden vs. Miami	2010
74	Vern Wireman to Bob Zimpfer vs. Utah State	1969
69	Mark Miller to John Park vs. Tenn.-Chattanooga	1977
66	Vern Wireman to Fred Matthews vs. Marshall	1968
61	James Knapke to Roger Lewis at Ohio	2014
61	Reid Lamport to Roger Wallace vs. Dayton	1973

LONGEST KICKOFF RETURN

Yards	Name/Opponent	Year
96*	Clint Stephens vs. Ball State	2014
94*	BooBoo Gates vs. Pittsburgh	2013
94*	Leon Weathersby vs. Western Michigan	1997
93*	B.J. Lane vs. Ball State	2004
93*	Roger Reynolds vs. Kent	1961
90*	Tony Bell vs. Dayton	1973
90*	Chuck Comer vs. Delaware	1959

LONGEST PUNT RETURN

Yards	Name/Opponent	Year
100*	Courtney Davis vs. Kent	1996
91*	Richard Lowry vs. Grosse Ile	1942
86*	Bob Zimpfer vs. Ball State	1968
80*	BooBoo Gates vs. Rhode Island	2012
79*	Charles Sharon vs. Southeast Missouri	2004
79	Corey Partridge vs. Temple	2005
75*	Ryan Burbrink, vs. VMI	2014
73	Max Minnich vs. Morris Harvey	1948
73	Corey Partridge	2008
71	Eugene Cooper vs. Toledo	2010

LONGEST PASS INTERCEPTION

Yds.	Name/Opponent	Year
90*	Rodney Lash vs. Toledo	1948
88	Julius Livas vs. Miami	1971
85*	Dernard Turner	2015
82	BooBoo Gates vs. Ohio	2013
82*	Robert Lorenzi vs. Buffalo	2010
80*	Melvin Marshall vs. Brigham Young	1983
78*	Dwayne Woods vs. Marshall	2010
74*	Janssen Patton vs. Kent State	2000
64	Martin Bayless vs. Kent State	1982
64*	Adrien Spencer vs. Troy	2009

LONGEST PUNT

Yds.	Name/Opponent	Year
95	Macs Leitman vs. Bluffton	1928
81	Brian Schmiedebusch vs. Idaho	2011
81	Cris Shale vs. Ohio	1990
79	Nick Iovinelli vs. Pittsburgh	2008
79	Jim Phelps vs. Toledo	1982
78	Joseph Davidson vs. Ball State	2014
78	Greg A. Johnson vs. Oklahoma State	1984
77	Greg Kampe vs. Southern Mississippi	1975
76	Brian Schmiedebusch vs. Buffalo	2011

LONGEST FIELD GOAL

Yds.	Name/Opponent	Year
60	Derek Schorejs vs. Toledo	1995
56	Gehad Youssef vs. Western Michigan	1983
52	Tyler Tate at Western Kentucky	2014
52	Tyler Tate vs. Northern Illinois	2013
52	Shaun Suisham vs. Ohio	2004
52	Derek Schorejs vs. Akron	1995
51	Brian Leaver vs. Miami	1994

*resulted in a touchdown

RECORD BOOK • ANNUAL LEADERS

PASSING

Year	Name	Comp.	Att.	Pct.	Yds.	Int.	TD	Pass Eff.
2015	Matt Johnson	383	569	.673	4,946	8	46	164.19
2014	James Knapke	280	483	58.0	3173	12	15	118.43
2013	Matt Johnson	237	369	64.2	3467	7	25	161.71
2012	Matt Schilz	228	413	55.2	2585	12	14	113.16
2011	Matt Schilz	245	412	59.5	3024	13	28	137.24
2010	Matt Schilz	229	377	60.7	2223	14	8	109.80
2009	Tyler Sheehan	373	575	64.9	4051	7	27	137.11
2008	Tyler Sheehan	267	400	66.8	2610	9	20	133.56
2007	Tyler Sheehan	303	476	63.7	3264	11	23	132.58
2006	Anthony Turner	144	252	57.1	1596	5	11	120.80
2005	Omar Jacobs	195	321	60.7	2591	7	26	150.92
2004	Omar Jacobs	309	462	66.9	4002	4	41	167.20
2003	Josh Harris	325	494	65.8	3813	27	12	143.80
2002	Josh Harris	198	353	56.1	2425	11	19	125.33
2001	Josh Harris	81	133	60.9	1022	3	9	143.27
	Andy Sahm	122	198	61.6	1326	10	11	126.10
2000	Andy Sahm	123	244	50.4	1490	9	8	105.15
1999	Ricky Schneider	95	181	52.5	1121	9	11	114.62
	Andy Sahm	77	152	50.7	1088	3	7	122.03
1998	Bob Niemet	68	144	47.2	949	7	9	113.48
	Ricky Schneider	55	103	53.4	649	4	4	111.37
1997	Bob Niemet	133	256	52.0	1723	8	8	112.55
	Ricky Schneider	50	104	48.1	605	3	1	94.35
1996	Bob Niemet	83	191	43.5	1129	9	6	94.05
1995	Ryan Henry	90	177	50.8	938	12	6	92.99
	Bob Niemet	62	135	45.9	733	8	4	89.46
1994	Ryan Henry	174	293	59.4	2368	11	25	147.92
1993	Ryan Henry	169	325	49.2	2242	9	14	115.88
1992	Erik White	195	344	56.7	2380	17	17	121.22
1991	Erik White	323	185	57.3	2204	10	17	125.76
1990	Erik White	127	262	48.5	1386	12	5	90.04
1989	Rich Dackin	215	394	54.6	2679	11	18	121.18
1988	Eric Smith	104	184	56.5	1306	8	6	118.21
	Rich Dackin	73	155	47.1	775	9	0	77.49
1987	Rich Dackin	189	330	57.3	2211	16	13	116.86
1986	Rich Dackin	114	194	58.8	1197	8	5	110.85
	Eric Smith	108	56	51.9	537	8	1	81.87
1985	Brian McClure	226	371	60.9	2674	16	18	128.85
1984	Brian McClure	263	414	63.5	2951	13	21	133.86
1983	Brian McClure	298	466	63.9	3264	16	16	127.25
1982	Brian McClure	113	176	64.2	1391	13	8	130.82
	Dayne Palsgrove	44	86	51.2	554	3	4	113.64
1981	Dayne Palsgrove	79	153	51.6	732	7	3	89.14
	Greg Taylor	36	66	54.5	304	5	1	83.08
1980	Greg Taylor	43	77	55.8	562	3	3	122.22
	Dave Endres	31	66	47.0	430	6	4	103.51
1979	Mike Wright	104	210	49.5	1148	13	8	95.63
1978	Mike Wright	134	259	51.7	1852	12	14	120.37
1977	Mark Miller	164	285	57.6	2103	12	12	125.00
1976	Mark Miller	126	245	51.4	1839	13	13	121.38
1975	Mark Miller	98	187	52.4	1252	6	4	109.28
1974	Mark Miller	67	134	50.0	725	7	4	94.85
1973	Reid Lamport	70	161	43.5	1084	12	7	99.48
1972	Joe Babics	23	57	40.3	338	4	2	87.70
	Reid Lamport	28	89	31.5	430	6	3	69.68
1971	Reid Lamport	71	154	46.1	1006	12	7	100.38
1970	Vern Wireman	60	174	34.5	622	15	3	52.96
1969	Vern Wireman	147	281	52.4	1666	12	15	111.19
1968	P.J. Nyitray200	144	78	54.2	898	4	5	112.46
	Vern Wireman	128	65	50.8	769	7	8	110.94
1967	P.J. Nyitray	73	164	44.5	846	8	6	90.15
1966	P.J. Nyitray	38	79	48.1	431	1	2	99.75
1965	Dwight Wallace	34	66	51.5	425	2	1	104.54
1964	Jerry Ward	57	114	50.0	726	–	–	–
1963	Jerry Ward	59	127	46.5	858	–	–	–
1962	Tony Ruggiero	29	60	48.3	393	–	–	–
1961	Jim Potts	47	91	51.6	712	7	–	120.12
1960	Jim Potts	44	71	62.0	662	4	–	161.56
1959	Bob Colburn	60	111	54.1	788	5	6	122.52
1958	Bob Colburn	46	87	52.9	685	2	4	129.83
1957	Don Nehlen	36	70	51.4	499	4	–	–
1956	Don Nehlen	26	49	53.1	362	6	–	–
1955	Jim Bryan	45	64	70.3	770	3	6	192.94
1954	Bill Bradshaw	21	53	39.6	414	7	–	–
	Jim Bryan	15	45	33.3	198	4	–	–
1953	Bill Bradshaw	48	126	38.1	865	13	8	96.08
1952	Bill Lyons	71	134	53.0	915	11	12	123.48
1951	Rex Simonds	36	95	37.9	506	6	9	101.26
1950	Rex Simonds	23	79	29.1	319	10	4	54.42
1949	Rod Lash	29	79	36.7	599	6	10	126.98
1948	Max Minnich	19	38	50.0	405	1	9	212.42
1947	Ennis Walker	31	83	37.3	476	12	6	80.46

RECORD BOOK • ANNUAL LEADERS

RUSHING

Year	Name	Att	Yds	Avg	TD
2015	Travis Greene	223	1,299	5.8	15
2014	Travis Greene	180	949	5.3	12
2013	Travis Greene	279	1,594	5.7	11
2012	Anthon Samuel	202	998	4.9	11
2011	Anthon Samuel	144	844	5.9	5
2010	Willie Geter	197	793	3.6	6
2009	Willie Geter	176	705	4.0	9
2008	Anthony Turner	89	400	4.5	5
2007	Anthony Turner	106	519	4.9	9
2006	Chris Bullock	160	769	4.8	4
2005	B.J. Lane	139	677	4.9	10
2004	P.J. Pope	178	1,098	6.2	15
2003	P.J. Pope	191	1,005	5.3	10
2002	Joe Alls	122	801	6.6	4
2001	Josh Harris	126	614	4.9	8
2000	John Gibson	155	514	3.3	3
1999	Joe Alls	117	592	5.1	4
1998	Godfrey Lewis	163	753	4.6	2
1997	Robbie Hollis	151	492	3.3	3
1996	Courtney Davis	229	767	3.3	5
1995	Keylan Cates	220	910	3.9	7
1994	Keylan Cates	184	803	4.4	10
1993	Zeb Jackson	237	1,016	4.0	6
1992	Zeb Jackson	169	792	4.3	4
1991	LeRoy Smith	271	937	3.3	9
1990	George Johnson	104	449	4.1	4
1989	LeRoy Smith	161	564	3.5	3
1988	Mike McGee	146	538	3.5	6
1987	Shawn Daniels	121	423	3.5	3
1986	Jeff Davis	180	825	4.3	8
1985	Bernard White	221	949	4.3	18
1984	Bernard White	247	1,036	4.2	15
1983	Darryl Story	166	724	4.4	6
1982	Chip Otten	157	673	4.3	8
1981	Bryant Jones	253	1,051	4.2	7
1980	Bryant Jones	174	806	4.6	4
1979	Kevin Folkes	163	696	4.3	3
1978	Dave Windatt	118	608	5.2	2
1977	Dan Saleet	137	572	4.2	0
1976	Dave Preston	248	989	4.0	8
1975	Dan Saleet	194	1,114	5.7	6
1974	Dave Preston	324	1,414	4.4	19
1973	Paul Miles	250	1,030	4.1	11
1972	Paul Miles	243	1,024	4.2	7
1971	Paul Miles	274	1,185	4.3	7
1970	Julius Livas	109	279	2.6	5
1969	Issac Wright	96	344	3.5	–
1968	Fred Mathews	207	733	3.6	–
1967	Bob Zimpfer	128	538	4.2	–
1966	Dave Cranmer	81	374	4.6	–
1965	Stew Williams	145	616	4.3	–
1964	Stew Williams	109	609	5.6	–
1963	Jay Cunningham	128	539	4.2	–
1962	Don Lisbon	94	481	5.1	–
1961	Russ Hepner	137	637	4.6	–
1960	Don Lisbon	99	605	6.1	–
1959	Chuck Comer	53	361	6.8	–
1958	Bob Ramlow	140	779	5.6	–
1957	Bob Ramlow	108	492	4.6	–
1956	Vic DeOrio	149	816	5.5	–
1955	Carlos Jackson	86	505	5.9	2
1954	John Ladd	81	266	3.3	–
1953	Bill Bradshaw	110	236	2.1	2
1952	Fred Durig	181	858	4.7	9
1951	Fred Durig	214	1,444	6.7	9
1950	Richard Pont	111	627	5.6	3
1949	Jack Woodland	133	694	5.2	6
1948	Jack Woodland	108	522	4.8	5
1947	Jack Woodland	102	536	5.3	1

RECEIVING

Year	Name	Rec.	Yds	Avg	TD
2015	Roger Lewis	85	1,544	18.2	16
2014	Roger Lewis	73	1,093	15.0	7
2013	Shaun Joplin	54	908	16.8	3
2012	Chris Gallon	54	720	13.3	6
2011	Kamar Jorden	78	1,089	14.0	12
2010	Kamar Jorden	96	1,109	11.6	4
2009	Freddie Barnes	155	1,770	11.4	19
2008	Corey Partridge	58	562	9.7	7
2007	Freddie Barnes	82	962	11.7	9
2006	Corey Partridge	55	658	12.0	3
2005	Charles Sharon	74	1,028	13.9	6
2004	Cole Magner	77	746	9.7	6
2003	Cole Magner	99	1,138	11.5	10
2002	Robert Redd	83	973	11.7	9
2001	Robert Redd	72	884	12.3	9
2000	David Bautista	69	915	13.3	3
1999	Kurt Gerling	53	775	14.5	5
1998	Kurt Gerling	34	656	19.3	6
1997	Damron Hamilton	52	777	14.9	3
1996	Damron Hamilton	29	465	16.0	3
1995	Eric Starks	32	433	13.5	3
1994	Ronnie Redd	48	831	17.3	10
1993	Rameir Martin	56	876	15.6	5
1992	Mark Szlachcic	62	834	13.5	7
1991	Mark Szlachcic	65	943	14.5	8
1990	Mark Szlachcic	46	582	12.7	2
1989	Ronald Heard	51	916	18.0	7
1988	Reggie Thornton	41	589	14.4	3
1987	Reggie Thornton	47	698	14.9	4
1986	Gerald Bayless	34	300	8.8	2
1985	Stan Hunter	55	761	13.8	7
1984	Bernard White	56	400	7.1	0
1983	Mark Dowdell	70	679	9.7	5
1982	Shawn Potts	50	841	16.8	8
1981	Shawn Potts	31	391	12.6	2
1980	Dan Shetler	20	310	15.5	2
1979	Dan Shetler	37	502	13.6	3
1978	Jeff Groth	56	874	15.6	8
1977	Jeff Groth	39	693	17.8	6
1976	Jeff Groth	33	598	18.1	4
1975	Dave Dudley	25	338	13.5	1
1974	John Boles	25	291	11.6	2
1973	Roger Wallace	37	587	15.9	3
1972	Roger Wallace	16	242	15.1	2
1971	Rick Newman	25	443	17.7	2
1970	Bill Pittman	21	235	11.2	0
1969	Bob Zimpfer	48	785	16.3	7
1968	Eddie Jones	49	716	14.6	2
1967	Eddie Jones	30	374	12.5	5
1966	Eddie Jones	40	525	13.1	1
1965	Dave Cranmer	16	180	11.3	1
1964	Jay Cunningham	14	174	12.4	–
1963	Tom Sims	12	177	14.8	–
	Tom Reicosky	12	169	14.1	–
1962	Jay Cunningham	13	259	19.9	–
1961	Russ Hepner	14	187	13.4	–
1960	Clarence Mason	14	191	13.6	–
1959	Bernie Casey	18	264	14.7	–
1958	Bernie Casey	16	310	19.4	–
1957	Ray Reese	12	185	15.4	–
1956	Ray Reese	12	183	15.3	–
1955	Jack Hecker	29	556	19.2	–
1954	Jack Hecker	12	274	22.8	–
1953	Jim Ladd	31	473	15.3	–
1952	Jim Ladd	43	632	14.7	–
1951	Jim Ladd	16	236	14.8	–
1950	Doug Mooney	8	36	4.5	–
1949	Robert Schnelker	20	434	21.7	–
1948	Robert Schnelker	14	243	17.4	–
1947	Max Minnich	12	224	18.7	–

RECORD BOOK • ANNUAL LEADERS

INTERCEPTIONS

Year	Name	No.	Yds.	Avg.	TDs
2015	Alfonso Mack	6	71	11.8	0
2014	Nick Johnson	5	63	12.6	0
2013	BooBoo Gates	2	116	58.0	0
	Ryland Ward	2	32	16.0	0
2012	Jude Adjei-Barimah	4	25	6.2	0
2011	BooBoo Gates	2	65	32.5	0
2010	Keith Morgan	3	23	7.7	0
2009	Roger Williams	4	17	4.2	0
2008	Kenny Lewis	4	22	5.5	0
2007	P.J. Mahone	7	220	31.4	1
2006	Kenny Lewis	4	13	1.0	0
2005	Jelani Jordan	6	66	11.0	0
2004	Keon Newson	6	107	17.8	2
2003	Janssen Patton	7	84	12.0	0
2002	Janssen Patton	3	52	17.3	1
2001	Janssen Patton	4	4	1.0	0
2000	Janssen Patton	4	89	22.3	1
1999	Karl Rose	2	34	17.0	0
1998	Junior Williams	2	0	0.0	0
1997	Shaun Rice	1	12	12.0	0
	Joe O'Neill	1	13	13.0	0
	Chioke Bradley	1	0	0.0	0
1996	Chioke Bradley	3	34	11.3	0
1995	Steve Ayers	3	28	9.3	1
	Orlando Rogers	3	14	4.7	0
1994	Tony Everhart	5	64	12.8	0
1993	George Johnson	3	55	18.3	1
1992	Joe Bair	7	51	7.3	0
1991	Dave Bielinski	4	58	14.5	0
1990	Dave Bielinski	6	63	10.5	0
1989	Mike Holmes	2	23	11.5	0
	Dave Bielinski	2	0	0.0	0
1988	Tony McCorvey	7	33	4.7	0
1987	Erik Johnson	2	27	13.5	0
	Ray Southard	2	12	6.0	0
	John Hunter	2	8	4.0	0
	Jack Coppess	2	2	1.0	0
	Kyle Kramer	2	1	0.5	0
1986	Kyle Kramer	5	25	5.0	0
1985	Melvin Marshall	4	83	20.8	2
1984	Troy Dawson	5	9	1.8	0
1983	Martin Bayless	10	64	6.4	0
1982	Martin Bayless	5	87	17.4	0
1981	Martin Bayless	7	53	7.6	1
1980	Martin Bayless	5	60	12.0	0
1979	John Fitzpatrick	2	23	11.5	0
1978	Bob Cummins	5	45	9.0	0
1977	Greg Kampe	4	47	11.8	–
1976	Bob Cummins	4	53	13.3	–
1975	Art Thompson	5	36	7.2	–
1974	Dave Turner	4	32	8.0	–
1973	–	–	–	–	–
1972	Gary Seeman	5	27	5.4	0
1971	Julias Livas	4	–	–	–
1970	Art Curtis	3	56	18.7	–
	Laurie Kelly	3	52	17.3	–
1969	Honester Davidson	5	98	19.6	–
	Lawrence Kelly	5	25	5.0	–
1968	Rick Perrin	4	80	20.0	–
	Jerry Machovina	4	58	14.5	–
1967	Joe Pearce	6	99	16.5	–

PUNT RETURNS (based on number of returns)

Year	Name	No.	Yds.	Avg.	TDs
2015	Ryan Burbrink	11	51	4.6	0
2014	Ryan Burbrink	13	127	9.8	1
2013	Ryan Burbrink	12	103	8.6	1
2012	Ryan Burbrink	19	170	8.9	0
2011	Eugene Cooper	17	102	6.0	0
2010	Eugene Cooper	19	219	11.5	2
2009	Freddie Barnes	12	117	9.8	0
2008	Corey Partridge	19	172	9.1	0
2007	Zach Charles	10	41	4.1	0
2006	Corey Partridge	14	120	8.6	0
2005	Charles Sharon	25	271	10.8	0
2004	Charles Sharon	24	282	11.8	1
2003	Charles Sharon	31	274	8.8	0
2002	Robert Redd	31	209	6.7	0
2001	Robert Redd	35	385	11.0	1
2000	Chad Long	23	139	6.0	0
1999	Robert Redd	24	128	5.3	0
1998	Robert Redd	15	101	6.7	0
1997	Terry Loville	31	211	6.8	0
1996	Courtney Davis	17	225	13.2	1
1995	Courtney Davis	14	274	19.6	0
1994	Ronnie Redd	26	204	7.8	0
1993	Ronnie Redd	19	192	10.1	0
1992	Mark Szlachcic	16	139	8.7	0
1991	Mark Szlachcic	20	163	8.2	0
1990	Bobby Green	11	54	4.9	0
1989	Allen Smith	10	51	5.1	0
1988	Mark Bongers	8	42	5.3	0
1987	Ray Redd	21	218	10.4	0
1986	Ken Rankin	13	84	6.5	0
1985	Ken Rankin	12	64	5.3	0
1984	Ken Rankin	21	114	5.4	0
1983	Chip Otten	26	63	2.4	0
1982	Chip Otten	26	63	2.4	0
1981	Chip Otten	21	140	6.7	0
1980	Dan Shetler	13	69	5.3	0
1979	Dan Shetler	13	94	7.2	0
1978	Jeff Groth	6	28	4.7	0
1977	Jeff Groth	5	61	12.2	1
1976	Jeff Groth	5	106	21.2	1
1975	Steve Kuehl	15	86	5.7	0
1974	Tom Moriarty	23	159	6.9	1
1973	Bill Pittman	21	137	6.5	0
1972	Art Thompson	2	15	7.5	0
1971	Bill Pittman	26	134	5.2	0
1970	Bill Pittman	18	178	9.9	0
1969	Bob Zimpfer	25	247	9.9	0
1968	Bob Zimpfer	24	332	13.8	1
1967	Bob Zimpfer	23	379	16.5	–
1966	Joe Souliere	17	138	8.1	1
1965	Joe Souliere	17	277	16.3	1

RECORD BOOK • ANNUAL LEADERS

KICKOFF RETURNS (based on number of returns)

Year	Name	No.	Yds.	Avg.	TDs
2015	Scott Miller	24	457	19.0	0
2014	Clint Stephens	21	505	24.0	1
2013	Ronnie Moore	14	289	20.6	0
	BooBoo Gates	10	306	30.6	1
2012	BooBoo Gates	19	369	19.4	0
2011	BooBoo Gates	38	981	25.8	1
2010	Tyrone Pronty	38	729	19.2	0
2009	Roger Williams	44	925	21.0	0
2008	Kenny Lewis	23	561	24.4	0
2007	Roger Williams	39	954	24.5	1
2006	Tyrone Pronty	10	177	17.7	0
2005	B.J. Lane	17	289	17.0	0
2004	B.J. Lane	20	462	23.1	1
2003	Cole Magner	18	357	19.8	0
2002	Martez Johnson	18	400	22.2	0
2001	Joe Alls	13	350	26.9	0
2000	Joe Alls	19	371	19.5	0
1999	Steve Holmes	21	396	18.9	0
1998	Steve Holmes	19	359	18.9	0
1997	Leon Weathersby	30	669	22.3	1
1996	Courtney Davis	15	286	19.1	0
1995	Courtney Davis	14	274	19.6	0
1994	Ronnie Redd	16	379	23.7	0
1993	Zeb Jackson	8	214	26.8	0
1992	Eric McGhee	14	269	19.2	0
1991	Terry Wilson	15	344	22.9	0
1990	Terry Wilson	11	252	22.9	0
1989	Terry Wilson	19	362	19.1	0
1988	Reggie Thornton	28	576	20.6	0
1987	Reggie Thornton	23	425	18.5	0
1986	Darryl Story	30	661	22.0	0
1985	Joe Boxley	19	385	20.3	0
1984	Joe Boxley	15	339	22.6	0
1983	Darryl Story	19	380	20.0	0
1982	Chip Otten	13	278	21.4	0
1981	Chip Otten	8	169	21.1	0
1980	Chip Otten	11	236	21.5	0
1979	Shawn Potts	19	325	17.1	0
1978	Dave Cassel	26	450	17.4	0
1977	Willie Matthews	20	353	17.7	0
1976	Steve Kuehl	17	422	24.8	0
	Jeff Groth	17	282	16.6	0
1975	Steve Kuehl	16	334	20.9	0
1974	Steve Kuehl	15	309	20.6	0
1973	Dave Preston	17	374	22.0	0
1972	Hal Thomas	5	155	31.0	0
1971	Tony Bell	13	345	26.5	0
1970	Bill Pittman	22	532	24.2	0
1969	Honester Davidson	15	353	23.5	0
1968	Honester Davidson	8	168	21.0	–
1967	Bob Zimpfer	18	384	21.3	–
1966	Joe Souliere	17	416	24.5	1
1965	Joe Souliere	7	136	19.4	–

TACKLES

Year	Name	UT	AT	Total
2015	Austin Valdez	58	86	141
2014	Gabe Martin	54	61	115
2013	D.J. Lynch	42	43	85
2012	Gabe Martin	40	30	70
2011	Dwayne Woods	57	54	111
2010	Dwayne Woods	50	84	134
2009	Cody Basler	29	56	85
2008	P.J. Mahone	53	42	95
2007	Erique Dozier	43	69	112
2006	Terrel White	64	37	101
2005	Terrel White	56	44	100
2004	Jovon Burkes	30	61	91
2003	Keon Newson	78	46	124
2002	Chris Haneline	52	43	95
2001	Khary Campbell	47	32	79
2000	Khary Campbell	54	41	95
1999	Chad Long	81	30	111
1998	Joe O'Neill	60	35	95
1997	Kevin O'Neill	73	60	133
1996	Kevin O'Neill	48	72	120
1995	Kevin O'Neill	62	72	134
1994	Vince Palko	55	65	120
1993	Vince Palko	65	76	141
1992	Artie Mangham	76	78	154
1991	Mike Calcagno	74	67	141
1990	Keith Pace	64	42	106
1989	Larry Lambright	85	47	132
1988	Kyle Kramer	76	67	143
1987	Kyle Kramer	75	64	139
1986	Paul Schweitzer	90	60	150
1985	Troy Dawson	57	96	153
1984	Troy Dawson	24	133	157
1983	Mark Emans	36	97	133
1982	Terry Gyetvai	76	55	131
1981	Larry Stratton	71	48	119
1980	Todd Gates	62	34	96
1979	John Fitzpatrick	61	49	110
1978	Mike Calleson	81	59	140
1977	Mike Callesen	71	89	160
1976	Jeff Smith	45	97	142
1975	Dave Brown	36	111	147
1974	Jim Reynolds	31	85	116
1973	John Villapiano	49	70	119
1972	John Villapiano	–	–	160
1971	Rich Duetemeyer	83	80	163
1970	Bob Simmons	48	93	141

RECORD BOOK • ANNUAL LEADERS

SCORING

Year	Name	TDs	FG	PAT	2-Pt.	Total
2015	Travis Greene	17	0	0	0	102
2014	Tyler Tate	0	23	45	0	114
2013	Tyler Tate	0	18	59	0	113
2012	Anthon Samuel	12	0	0	0	72
2011	Kamar Jorden	12	0	0	0	72
2010	Willie Geter	7	0	0	0	42
2009	Freddie Barnes	21	0	0	0	126
2008	Sinisa Vrvilo	0	9	41	0	68
2007	Sinisa Vrvilo	0	15	47	0	92
2006	Freddie Barnes	11	0	0	0	66
2005	Steve Sanders	15	0	0	0	90
2004	P.J. Pope	21	0	0	0	126
2003	Shaun Suisham	0	16	56	0	104
2002	Josh Harris	22	0	0	2	134
2001	Robert Redd	10	0	0	0	60
2000	Mike Knapp	0	10	15	0	45
1999	Jason Strasser	0	13	27	0	66
1998	Jason Strasser	0	11	31	0	64
1997	Jason Strasser	0	8	23	0	47
1996	Courtney Davis	7	0	18	0	42
1995	Derek Schorejs	0	12	24	0	60
1994	Brian Leaver	0	21	42	0	105
1993	Brian Leaver	0	10	17	0	47
1992	Brian Leaver	0	8	33	0	57
1991	Mark Szlachcic	9	0	0	2	58
1990	Todd Powell	0	9	13	0	40
1989	Jason Zeller	0	16	23	0	71
1988	Jason Zeller	0	8	17	0	41
1987	Jason Zeller	0	13	22	0	61
1986	Jeff Davis	8	0	0	0	48
1985	Bernard White	19	0	0	0	114
1984	Bernard White	15	0	0	0	90
1983	Gehad Youssef	0	16	29	0	77
1982	Gehad Youssef	0	10	25	0	55
1981	Bryant Jones	8	0	0	0	48
1980	John Spengler	0	9	20	0	47
1979	Mike Wright	10	0	0	1	62
1978	Mike Wright	10	0	0	1	62
1977	Jeff Groth	9	0	0	0	54
1976	Dave Preston	8	0	0	0	48
1975	Dave Preston	14	0	0	1	84
1974	Dave Preston	19	0	0	0	114
1973	Paul Miles	11	0	0	0	66
1972	Paul Miles	7	0	0	0	42
1971	Jerry Fields	11	0	0	0	66
1970	Julius Livas	5	0	0	0	30
1969	Bob Zimpfer	7	0	0	0	42
1968	Fred Mathews	9	0	0	0	54
1967	Eddie Jones	5	0	0	0	30
1966	Charles Radich	7	0	0	0	42
1965	Tom Luettke	7	0	0	0	42

ALL-PURPOSE YARDS

Year	Name	Rush	Rec.	PR	KOR	FIR	Total
2015	Roger Lewis	0	1,544	0	0	0	1,544
2014	Ronnie Moore	129	690	0	424	0	1,243
2013	Travis Greene	1,594	155	0	0	0	1,749
2012	Anthon Samuel	998	198	0	0	0	1,196
2011	Kamar Jorden	0	1089	0	0	0	1,089
2010	Tyrone Pronty	17	502	0	729	0	1,248
2009	Freddie Barnes	78	1770	117	0	0	1,965
2008	Corey Partridge	1	562	172	10	0	745
2007	Freddie Barnes	11	962	7	15	0	995
2006	Chris Bullock	769	119	0	11	0	899
2005	Charles Sharon	26	1028	271	170	0	1495
2004	P.J. Pope	1,098	490	0	15	0	1,603
2003	Cole Magner	87	1138	10	357	0	1,592
2002	Robert Redd	8	973	209	0	0	1,190
2001	Robert Redd	-2	884	385	12	0	1,279
2000	David Bautista	21	915	0	84	0	1,020
1999	Joe Alls	592	59	25	269	0	945
1998	Godfrey Lewis	753	31	0	0	0	784
1997	Leon Weathersby	193	45	0	669	0	907
1996	Courtney Davis	767	147	225	286	0	1,425
1995	Keylan Cates	866	29	0	107	0	1,002
1994	Ronnie Redd	108	831	204	379	0	1,522
1993	Zeb Jackson	952	138	0	214	0	1,304
1992	Mark Szlachcic	11	834	139	0	0	984
1991	Mark Szlachcic	4	943	163	0	0	1,110
1990	LeRoy Smith	409	247	0	0	0	656
1989	Ronald Heard	15	916	0	0	0	931
1988	Reggie Thornton	28	589	0	576	0	1,193
1987	Reggie Thornton	31	698	0	425	0	1,154
1986	Jeff Davis	782	210	0	0	0	992
1985	Bernard White	949	228	0	0	0	1,177
1984	Bernard White	1,036	400	0	0	0	1,436
1983	Darryl Story	724	239	0	380	0	1,343
1982	Chip Otten	673	223	63	278	0	1,237
1981	Bryant Jones	1,051	80	0	0	0	1,131
1980	Bryant Jones	806	80	0	0	0	886
1979	Kevin Folkes	696	84	0	0	0	780
1978	Jeff Groth	62	874	28	8	0	964
1977	Jeff Groth	145	693	61	178	0	1,077
1976	Dave Preston	989	140	0	0	0	1,129
1975	Dan Saleet	1,114	190	0	0	0	1,294
1974	Dave Preston	1,414	24	0	0	0	1,438
1973	Paul Miles	1,030	41	0	0	0	1,071
1972	Paul Miles	1,024	31	0	0	0	1,056
1971	Paul Miles	1,285	30	0	0	0	1,215
1970	Bill Pittman	142	235	178	532	0	1,009
1969	Bob Zimpfer	15	785	247	81	0	1,128
1968	Fred Mathews	797	133	14	56	0	936
1967	Bob Zimpfer	538	128	379	384	0	1,429
1966	Joe Souliere	0	0	138	416	55	609
1965	Stew Williams	616	47	0	0	0	663

(FIR - fumble and interception return yardage)

RECORD BOOK • ALL-TIME ASSISTANT COACHES

Albers, Jeff - (GA) 89
Anderson II, Kevin - (GA) 14
Azzanni, Zach (GA) 01-02 (WR) 03-06
Babich, Bob - (ILB) 91
Baggett, Charlie - (DE) 78 (OB) 79-80
Banks, Tim - (GA) 96 (RB) 99 (DB) 00
Batson, Joey - (S&C) 90-91
Battershell, Carl - (OL) 73-74 (OT/TE) 75-76
Beckholt, Steve - (DC/DE/LB) 77 (DC/LB) 78
Beckman, Tim - (S) 98 (DC/AHC) 99-04
Bellard, Bruce - (AFRC) 48 (FR) 49-50 (AC) 51-54; 56
Bettcher, James - (DA) 06
Bird, Stephen - (WR/ST) 07-08
Bowers, John - (LB/REC) 01-02 (DE) 03 (S) 04-05
Brandon, Gregg (AHC/OC) 01-02
Bridge, Jim - (GA) 93 (TE) 00
Brown, Jahmal (GA) 11-13
Bush, Jack - (RB) 91-92
Butler, Charles - (AC/OL) 77-79
Campbell, Matt - (GA) 03-04 (OL) 07 (OL/RGC) 08
Carney, Mark - (WR) 09-13
Cartwright, Kit - (S) 79-83
Chismar, Ron - (FR) 70 (OC) 71-73
Collis, Jim - (QB) 95
Cooks, Johnny - (DE) 75
Cornell, John - (GA) 97
Cox, Bud - (LI) 39-40 (AC) 41
Coyer, Larry - (DB) 73
Creason, Forrest - (FR) 51-54
Cunningham, Bruce - (GA) 90-91 (ILB) 92-93
Dawson, Dino - (RB) 94-95 (WR) 96-00
Dempsey, Rey - (OL) 71-72
Dengler, Andy - (GA) 88-89
Denstorff, Rick - (TE/RC) 96 (DL/RC) 97 (DL) 98-99
Devine, Steve - (C/G) 80-82
DiMuzio, T.J. - (GA) 09-10 (AOP) 11-12
Dowdle, Clint - (OPS) 09-12
Dudley, Robert - (AC) 56; 59-60; 67-68 (OB) 69-70
Duncan, Scott - (OL) 83-85
Dunham, Vernon - (AC) 49-51
Durkin, Bill (OL) 10-13
Durkin, D.J - (GA) 01-02 (DE) 05 (ST/LB) 06
Ebersbach, David - (OPS) 06-07
Edwards, Marcus - (GA) 12-13
Elko, Mike (DC/S) 09-13
Faragalli, Michael - (OC/QB/WR) 91 (OC/QB) 92-94; 96-99
Ferraro, Paul - (DC/SEC) 91-95 (AHC/DC/ILB) 96-98
Feyrer, Steven - (GA) 87-88
Finley, Dave - (DT/MG) 76
Fisher, Garry - (GA) 03
Fitch, Todd - (GA) 88 (WR/TE) 90
Freeman, Tom - (DL) 14 (AOL/TE) 15
Garver, Andy - (DL) 86-88 (OLB/ST) 89-90
Gaylord, Jack - (GA) 90
Gilbert, Sterlin - (COC/QB) 14
Gibson, Robert - (AC) 56; 59-60
Gonzales, Billy - (WR) 01-02
Gregory, Bruce - (VAC) 86-87 (WR) 93-95
Gonzaga, Adam - (SEC) - 07-08
Gunlock, William - (AC) 56
Haergaves, Vernon - (LB) - 07
Haneline, Chris - (GA) 04
Harbaugh, Jack - (AC) 68 (DB) 69-70
Harrah, Alan - (GA) 90
Heacock, Jim - (DL) 78 (DC/DL) 79-80 (AHC/DC/DL) 81 (AHC/DC/DE) 82
Hevesy, John - (T/TE) 01-02
Hillmann, Aaron (S&C) 01-09
Hockman, Ryan - (GA) 95
Hofher, Jim - (QB) 08
Hoke, Jon - (SEC) 84-86
Hood, Jay - (GA) 86-87
Hourigan, Brandon (S&C) 11-13
Hudak, Dan - (AFRC) 54
Hudson, Ron - (OL) 00
Humes, Kurt - (OLB) 87-88 (DC/ILB) 89-90
Hunter, John - (RB/RC) 06-13
Jackson, Carlos - (OC) 68-74
Jacobs, Mike - (C/G) 75-76
James, Vic - (GA) 93
Jacques, Russ - (SEC) 76-77
Jenkins, Brian - (RB) 00
Jones, James - (GA) 97
Joseph, Vance - (CB) 04
Kappas, Chris - (DGA) 11-12
Kaufman, Tom - (ST/LB) 14 (ST/DL) 15
Kisselle, Tom - (AC) 67-68 (DE/LB) 69-71
Knecht, Lamar - (AFRC) 40
Kormazis, Mike - (AFRC) 40
Kuhns, Russ - (GA) 05-06
Landis, Paul - (AC) 26-32; 34 (FR) 38-39
Lea, Clark - (LB) 12
Leiman, Robert - (AFRC) 47 (GAFR) 48
Lewis, Sean - (WR) 14 (COC/QB) 15
Ligashesky, Bob - (OLB) 91-95 (OLB/ST) 96-98 (AHC/LB/ST) 99
Lovett, John- (DC/LB/DB) 05-06
Lowe, Max - (G/C) 90
Lucas, Tony - (GA) 10
Lynch, Mike - (RB) 14 (COC/OL/RB) 15
Maag, Charles - (ALC) 46
Mallory, William - (AC) 59-60
Mallone, Mike - (GA) 05
Malone, Terry - (TE/AOL) 86 (TE/OT) 87-88 (OL) 89 (OT/TE) 90-93 (OT/TE/RC) 94 (OC/OT/TE) 95
Mangili, Mike - (ILB) 86 (SEC) 87-90
Marsh, Fred - (FR) 40-41; 46-48
Marshall, Vincent - (GA) 14-15
Martz, Tim - (GA) 08-09
Maskill, Bill - (SEC) 74
Mattox, Matt - (COC/OL) 14
McCall, Mick - (QB) 03-06 (OC) 07
McCloud, Kim - (DC) 14 (AHC/WR) 15
McConnell, Tim - (WR) 81-82 (DC) 83 (DC/LB) 84-85
McDaniel, Larry - (DL) 11-13
McDonell, John - (OL) 09
Melvin, Deion - (LB) 07-08
Merb, Roger - (OC) 74-75
Mickens, Mike - (CB) 14-15
Miller, Jesse - (GA) 99-00
Miller, Mark - (WR) 83-85 (WR/QB) 86 (OC/QB/WR) 87-88 (WR/TE) 89
Miller, William - (GA) 90-91
Monroe, Nick - (DB) 10-15
Morrison, Shannon - (DC/SEC) 09
Morton, Jason - (OAC) 07
Moses, Wayne - (OB) 81-83
Muellich, George - (AC) 41-45 (LI) 46-47 (AC) 48-54
Mulbah, Asil - (GA) 09-11; 13
Mullen, Dan - (QB) 01-02
Murray, Mark - (OL) 96 (OT/TE) 97-99
Nehlen, Don - (AC) 67
Neviaser, Rob - (LB) 13
Nimtz, Jim - (GA) 89
Oddo, Rocco - (GA) 92
Oliver, Reggie - (RB) 84-88 (OC/QB) 89 (OC/RB) 90
Olson, Ben - (GA) 14-15
Pace, Ian - (OAC) 09-12
Passinault, Tom - (GA) 90-91
Phillips, Doug - (DL) 07 (DL/RC) 08-09
Pinkel, Gary - (TE/WR) 77-78
Pusateri, Tony - (DL/K/ST) 91-95
Quarless, Jan - (DL) 83 (DE) 84 (OL) 85
Rasmussen, Mike - (OC/RB) 77-79 (OC/WR) 80
Reicosky, Tom - (AC) 67 (FR) 68-69
Reublin, Bob - (AHC/OL) 86-88 (AHC/DL) 89-90
Riesen, Pete - (B) 76 (AOL) 77 (DL) 82 (DAID) 83 (DL) 84
Rock, Brian - (GA) 86
Rothenbuhler, Troy - (TE/RC) 03-06 (AHC) 07-08
Ruehl, Jim - (FR) 56 (AC) 59-60; 67-68 (DC) 69-71
Ruggiero, Warren - (OC/QB) 09-13
Russo, Mario - (DE/DT) 72 (DC) 73-75
Salon, Adam - (GA) 07 (OPS) - 08
Scheier, Adam (ST/TE) 09-13 (IHC) 13
Schembechler, Bo - (FR) 55
Schlosser, Merle - (AC) 54
Schmidt, Ed - (DL) 85
Seamonson, Alan - (ST/LB) 00
Seeliger, Scott - (DE) 79 (OT/TE) 80-82 (OC) 83-84 (AHC/G/C) 91-95
Shay, Derek - (GA) 14
Sherman, Brian - (GA) 96 (G/C) 97-99
Simmons, Bob - (WR) 76
Slutak, Dennis - (OPS) 13
Smerz, Jim - (GA) 87
Smith, Mark - (PTA) 84 (DL) 85
Solomon, Gerry - (LB) 79-82
Sowder, Andrew - (DPP) 14 (OWR) 15
Spagnuolo, Steve - (SEC) 96-97
Spencer, Sean - (ST/DT) 09-10
Springer, Dennis - (RB) 03-05 (DB) 06
Stadler, Alex - (GA) 13
Strahm, Dale - (FR) 71 (LB) 72-75 (LB/DC) 76
Strand, Andy - (GA) 98-99
Studrawa, Greg (G/C) 01-02 (OC) 03-06
Telander, Steve - (ILB) 94-95 (DL) 96
Thigpen, Tommy (CB) 01-02
Thompson, Doug - (GA) 54
Thompson, Larry - (DE) 76
Tranquill, Gary - (DB) 71 (DC/DB) 72
Uzelac, Elliot - (AC) 68 (OC) 69-70
Vanderlinden, Ron - (TE) 79
Walendzak, Dean - (GA) 92-93
Walton, Tim - (RB) 96-98 (SEC) 99
Brian Ward - (DC/LB) 15 (IHC) 15
Ward, Mike - (S&C) 92-99 (DL) 00-06 (DC) 07-08
Watson, Stan (GA) 08,(OLB) 09-11
Whittaker, James - (ABC) 46 (AFRC) 47 (SAC) 48 (AC) 49-50
Wilks, Steven - (DB) 03
Wilson, Brad (GA) - 07
Wittke, Roy (OPS) 14 (RC) 15
Wood, John - (GA) 00
Wolfe, Bob - (OL) 86 (DE/ILB) 87-88 (RB) 89
Young, James - (FR) 59
Young, Richard - (AC) 59 (FR) 60; 67

ABC – Assistant Backfield Coach
AC – Assistant Coach
AFRC – Assistant Freshman Coach
AHC – Assistant Head Coach
ALC – Assistant Line Coach
AOL – Assistant Offensive Line Coach
AOP – Assistant Director of Operations
B – Backs Coach
C – Centers Coach
CB – Cornerbacks Coach
COC – Co-Offensive Coordinator
DA – Defensive Assistant Coach
DAID – Defensive Aid
DB – Defensive Backs Coach
DC – Defensive Coordinator
DE – Defensive Ends Coach
DGA – Defensive Graduate Assistant
DPP – Director of Player Personnel
FR – Freshman Coach
G – Offensive Guards Coach
GA – Graduate Assistant
GAFR – Graduate Assistant Frosh Coach
IHC – Interim Head Coach
ILB – Inside Linebackers Coach
K – Kicking Coach
LB – Linebackers Coach
LI – Line Coach
MG – Middle Guards Coach
OAC – Offensive Assistant Coach
OB – Offensive Backs Coach
OC – Offensive Coordinator
OL – Offensive Line Coach
OLB – Outside Linebackers Coach
OPS – Director of Operations
OT – Offensive Tackles Coach
OWR – Outside Wide Receivers Coach
PTA – Part-time Assistant
QB – Quarterbacks Coach
RB – Running Backs Coach
RC – Recruiting Coordinator
RGC – Run Game Coordinator
REC – Receivers Coach
S – Safeties Coach
S&C – Strength and Conditioning Coach
SAC – Student Assistant Coach
SEC – Secondary Coach
ST – Special Teams Coach
T – Tackles Coach
TE – Tight Ends Coach
VAC – Volunteer Assistant Coach
WR – Wide Receivers Coach

RECORD BOOK • HONORS

Academic All-Americans
1969.....Lawrence Kelly, DB (Third Team)
1974.....John Boles, WR (Second Team)
1975.....John Boles, WR (First Team)
.....Joe Russell, LB (Second Team)
1976.....Dave Preston, TB (Second Team)
1986.....Mike Otten, FB (Second Team)
1988.....Pat Jackson, LB (Second Team)
1989.....Pat Jackson, LB (First Team)
1990.....Pat Jackson, TE (First Team)
1992.....Bob Dudley, DL (Second Team)
1993.....Bob Dudley, DL (Second Team)
2003.....Craig Jarrett, TE (Second Team)
2005.....Mike Thaler, DL (Second Team)
2014.....Tyler Tate, K (First Team)
2015.....Joseph Davidson, P (Second Team)

NCAA Post Grad Scholarship
1976.....Dave Preston, TB
1977.....Mark Miller, QB
1990.....Pat Jackson, TE

National Football Foundation Post Graduate Scholarship
1977.....Mark Wichman, OL

Academic All-MAC
(first team selections)
1965.....Heath Wingate, C
1966.....Frank Harpold, T
.....Heath Wingate, C
.....Jim Perry, HB
1967.....Ernest George, T
.....Jim Perry, HB
1968.....Al Silva, G
.....Lawrence Kelly, DB
1969.....Lawrence Kelly, DB
1970.....Lawrence Kelly, DB
.....Don Plusquellic, QB
1971.....Don Plusquellic, QB
.....Garry Schaefer, DB
1972.....Dave McMichael, C
.....Hal Watz, QB
1973.....Joe Russell, LB
.....Hal Watz, QB
.....Dave McMichael, T
1974.....John Boles, WR
.....Joe Russell, LB
1975.....John Boles, WR
.....Dave Preston, TB
1976.....Dave Preston, TB
.....Dave Dudley, WR
.....Greg Kampe, DB
1977.....Greg Kampe, DB
.....Dave Dudley, WR
.....Mark Miller, QB
.....Mark Wichman, OT
1978.....Mike Wright, QB
.....Mike Callesen, LB
1979.....Mike Callesen, LB
.....Jac Tomasello, DB
1980.....Chip Otten, TB
.....Dan Shetler, WR
1981.....Dave Hagaman, OT
.....Dayne Palsgrove, QB
.....Larry Stratton, DE
1982.....Chip Otten, TB
.....Dave Hagaman, OT
.....Larry Stratton, DE
.....Joe Prchlik, DL
1983.....Joe Kastl, OL
.....Larry Stratton, DL
1984.....Joe Prchlik, DL
1985.....Rick Neiman, QB
1986.....Eric Smith, QB
.....Mike Otten, FB
1987.....Kyle Kramer, DB
.....Mike Otten, FB
.....Eric Smith, QB
1988.....Pat Jackson, LB
.....Kyle Kramer, DB
.....Eric Smith, QB
1989.....Pat Jackson, LB
.....Brett Landman, TE
1990.....Pat Jackson, TE
.....Brett Landman, TE
.....Todd Powell, PK
1991.....Brett Landman, TE
.....Chris Henwood, OL
.....Todd Powell, PK
.....Bob Dudley, DL
.....Joe Bair, DB
1992.....Matt Foley, OL
.....Chris Henwood, OL
.....Bob Dudley, DL
.....Joe Bair, DB
1993.....Bob Dudley, DL
.....Vince Palko, LB
.....Matt Foley, OL
.....Cal Bowers, OL
.....Steve Rodriguez, DB
.....Lee Boyer, LB
1994.....Cal Bowers, OL
.....Brian Leaver, PK
.....Jason Peters, OL
.....Dave Bruhowzki, DL
.....Vince Palko, LB
1995.....Cal Bowers, OL
.....Dave Bruhowzki, DL
1996.....Dave Bruhowzki, DL
.....Kevin O'Neill, LB
1997.....Kevin O'Neill, LB
2002.....Chris Haneline, LB
2003.....Craig Jarrett, TE
2005.....Jonathan Culp, OL
.....Terrill Mayberry, DB
.....Mike Thaler, DL
2006.....Kory Lichtensteiger, OL
2007.....Kory Lichtensteiger, OL
.....Kevin Huelsman, OL
.....Drew Nystrom, OL
2008.....Cody Basler, LB
.....Craig Rutherford, LS
.....Jimmy Scheidler, TE
2009.....Cody Basler, LB
.....Jimmy Scheidler, TE
.....Craig Rutherford, LS
2013.....Chief Kekuewa, C
.....Tyler Beck, TE
.....Tyler Tate, K
.....Chris Pohlman, FB
.....Ronnie Goble, DL
2014.....Zac Bartman, LB
.....Joseph Davidson, P
.....Logan Dietz, OL
.....Ryan Hunter, OL
.....Nate Locke, LB
.....Gabe Martin, LB
.....Monti Phillips, LB
.....Christian Piazza, OL
.....Chris Pohlman, TE
.....Clay Rolf, TE
.....Paul Senn, LB
.....Ben Steward, OL
.....Tyler Tate, K
2015.....Zac Bartman, LB
.....Terrance Bush, DL
.....Joseph Davidson, P
.....Logan Dietz, OL
.....Ryan Hunter, OL
.....Nate Locke, LB
.....Alfonso Mack, DB
.....Trevor Roop, DB
.....Ben Steward, OL
.....Tyler Tate, K
.....Donovan Wilson, RB

MAC Distinguished Scholar Athlete
2014.....Zac Bartman, LB
.....Joseph Davidson, P
.....Nate Locke, LB
.....Gabe Martin, LB
.....Chris Pohlman, TE
.....Ben Steward, OL
.....Tyler Tate, K
2015.....Joseph Davidson, P
.....Ryan Hunter, OL
.....Nate Locke, LB
.....Alfonso Mack, DB
.....Ben Steward, OL
.....Tyler Tate, K

College All-Stars
1960.....Bernie Casey, TB
1962.....Bob Reynolds, OT
1971.....Phil Villapiano, DE
1972.....Tony Bell, DB

All-American Bowl
1959.....Bob Zimpfer, T
1960.....Jerry Colaner, G
1962.....Bob Reynolds, T

North-South
1959.....Bob Zimpfer, T

Senior Bowl
1961.....Jerry Croft, T
1966.....Mike Weger, DB
1971.....Phil Villapiano, DE
2003.....Josh Harris, QB
2007.....Kory Lichtensteiger, OL

East-West Shrine Classic
1960.....Bernie Casey, TB
1973.....Tony Bell, DB
1975.....Steve Studer, C
1978.....Jeff Groth, WR
1985.....Brian McClure, QB
1999.....Jason Strasser, PK
2001.....Brandon Hicks, NG
2002.....Dennis Wendel, OL
2004.....Scott Mruczkowski, C
2009.....Freddie Barnes, WR

Rotary Gridiron Classic
2001.....Brandon Hicks, NG

Blue-Gray Classic
1955.....Jack Hecker, E
1956.....Jack Giroux, FB
1961.....Jerry Croft, T
1966.....Mike Weger, DB
1970.....Phil Villapiano, DE
1983.....Martin Bayless, DB
.....(Defensive Player of the Game)
1986.....Gerald Bayless, TE
1992.....Mark Szlachcic, WR
1994.....Brian Leaver, PK

Canadian-American Bowl
1977.....Mark Miller, QB
1978.....Dirk Abernathy, DB

Hula Bowl
2005.....P.J. Pope, RB

All-Ohio Shrine Classic
1972.....John Czerwinski, T
.....Earl Hargrove, MG
1973.....John Jacquot, DT
.....Phil Polak, FB
.....Tom Hall, LB
1974.....Joe Russell, LB
.....Nick Obrovac, OT
1975.....Gene Jones, OT
.....Kevin Clayton, LB
.....Art Thompson, DB
1976.....John Obrock, OT
.....Tommy Steele, OG
.....Steve Kuehl, TB
.....Dave Brown, MG

Las Vegas All-Star Classic
2005.....Charles Sharon, WR
.....Steve Sanders, WR

Rimington Award Finalist
2007.....Kory Lichtensteiger, OL

Fred Biletnikoff Award Finalist
2009.....Freddie Barnes

ABC/CBS Chevrolet Player of the Game
1972.....Phil Polak, FB vs. Miami
1972.....John Villapiano, LB vs. Miami
1977.....Mark Miller, QB vs. C.Michigan
1980.....Todd Gates, DT vs. C. Michigan
1982.....Chip Otten, TB vs. Miami
1992.....Artie Mangham, LB vs. Ohio State
2004.....Omar Jacobs, QB vs. Oklahoma

California Bowl Player of the Game
1982.....Chip Otten, TB vs. Fresno State
1982.....Jac Tomasello, DB vs.Fresno State
1985.....Greg Meehan, WR vs. Fresno State
1991.....Mark Szlachcic, WR vs. Fresno State

MAC Championship Game MVP
2013.....Matt Johnson, QB vs. N. Illinois
2015.....Travis Green, RB vs. N. Illinois

Motor City Bowl MVP
2003.....Josh Harris, QB vs. Northwestern

GMAC Bowl MVP
2004.....Omar Jacobs, QB vs. Memphis

GMAC Offensive MVP
2004.....Steve Sanders, WR vs. Memphis

GMAC Defensive MVP
2004.....Mitchell Crossley, DE vs. Memphis

GMAC Special Teams MVP
2004.....Shaun Suisham, K vs. Memphis
2007.....Roger Williams, KR vs. Tulsa

Humanitarian Bowl MVP
2009.....Freddie Barnes vs. Idaho

Camellia Bowl Bart Starr MVP
2014.....James Knapke vs. South Alabama

Columbus TD Club Sammy Baugh Award
1985.....Brian McClure, QB
2015.....Matt Johnson, QB

Columbus TD Club Paul Warfield Award
2015.....Roger Lewis, WR

MAC Vern Smith Leadership Award
1984.....Brian McClure, QB
1985.....Brian McClure, QB
1991.....Erik White, QB
1992.....Erik White, QB
2015.....Matt Johnson, QB

MAC Offensive Player of the Year
1983.....Brian McClure, QB
1984.....Brian McClure, QB
1985.....Brian McClure, QB
1991.....Erik White, QB
1992.....Erik White, QB
2004.....Omar Jacobs, QB
2015.....Matt Johnson, QB

MAC Defensive Player of the Year
1970.....Phil Villapiano, DE
1993.....Vince Palko, LB
1994.....Vince Palko, LB
2012.....Chris Jones, DT

MAC Lineman of the Year
1969.....Joe Green, NG

MAC Freshman of the Year
1982.....Brian McClure
1998.....Kurt Gerling
2011.....Anthon Samuel

MAC Coach of the Year
1982.....Denny Stolz
1985.....Denny Stolz
1991.....Gary Blackney
1992.....Gary Blackney
2001.....Urban Meyer

MAC Hall of Fame
1988.....Doyt Perry
1992.....Phil Villapiano
1994.....Don Nehlen

Ohio Collegiate Coach of the Year
1956.....Doyt Perry
1959.....Doyt Perry
1985.....Denny Stolz
1992.....Gary Blackney

Highest National Rankings
1985.....19th, ESPN
.....20th, AP
.....22nd, CNN/USA Today
2002.....16th, ESPN/USA Today
.....20th, AP
2003.....15th, AP
.....20th, ESPN/USA Today
.....16th, BCS
2004.....25th, AP
.....24th ESPN/USA Today

RECORD BOOK • HONORS

ALL-NW OHIO CONFERENCE

1922
F.G. Skibbie....LE
Ralph Castner....LG
Robert Younkin....C
Solon Hesrick....QB
Ernest Etoll....LT (2nd)
Earl Leiter....RG (2nd)
Carl Bachman....RE (2nd)
Bert Ryder....RH (2nd)
Caryle Kennedy....G (HM)
Orville Raberding....HB (HM)
Homer Moscoe....HB (HM)
Al McMann....FB (HM)

1926
Herb Fish....LT
Ora Knecht....RG
Macs Leitman....HB
Hayden Olds....FB
Harry Gwynn....C (2nd)
Harry Crawford....RE (2nd)
Byron Saneholtz....QB (2nd)

1927
Herb Fish....LT
Ora Knecht....LG
Forrest Warner....RG
Forrest Helvoight....RT (2nd)
Macs Leitman....HB (2nd)
Fred Carroll....FB (2nd)

1928
Howard Filiere....LE
Herb Fish....LT
Chet Chapman....LG
Benny Pencheff....HB
Fred Carroll....FB
Harry Gwynn....C (2nd)
Forrest Helvoight....RT (2nd)
Macs Leitman....HB (2nd)

1929
Chet Chapman....RE
Cliff Stevenson....C
Howard Goldner....LT
Harold Treece....HB
George Evans....RT (2nd)
Willard Ault....LG (2nd)
Doyt Perry....QB (2nd)

1930
Chet Chapman....LT
Cliff Stevenson....C
Fred Marsh....RG
Doyt Perry....QB
Harry Traub....LG (2nd)
Kenneth Gill....FB (2nd)

1931
Doyt Perry....QB
Cliff Stevenson....C
Harry Traub....RT
Fred Marsh....LG (2nd)
Don Stevenson....RE (2nd)
John Orwick....HB (2nd)

ALL-OHIO CONFERENCE

Legend
INS-International News Service
AP-Associated Press
UPI-United Press International
1-first team; 2-second team
3-third team; HM-honorable mention

1933
Carl Stephens....T (INS-1)
Ford Murray....QB (INS-HM)

1934
James Inman....FB (INS-1)
John Ihnat....T (INS-HM)
Robert Lewis....HB (INS-HM)

1938
Edmund Siminski....T (INS-3)
Lamar Knecht....G (INS-3)

1939
Edmund Siminski....T (INS-1)
Lamar Knecht....G (INS-1)
Steve Brudzinski....HB (INS-1)
Robert Barnett....G (INS-HM)
George Madaras....E (INS-HM)
Ed Wellner....HB (INS-HM)
Charles Catanese....FB (INS-HM)

1940
Steve Brudzinski....QB (INS,AP-1)
Robert Barnett....G (INS,AP-2)
Charles Catanese....C (INS-2, AP-HM)
Emil Ihnat....T (INS-HM)
Edward Wellner....HB (INS-HM)

1941
Stanley Yoder....HB (INS,AP,UPI-1)
Emil Inhat....T (AP,UPI-1,INS-3)
Edward Wellner....HB (UPI,INS-2, AP-3)
Wayne Bordner....E (INS,AP,UPI-3)
Dewey Johnson....HB (AP,UPI,INS-HM)

ALL-OHIO

(all Ohio schools except Ohio State)
INS-International News Service
AP-Associated Press
UPI-United Press International
1-first team; 2-second team
3-third team; HM-honorable mention

1928
Chester Chapman....G (INS-1)

1929
Chester Chapman....E (INS-3)

1930
Chester Chapman....T (INS-2)

1931
Harry Traub....T (INS-2)
Cliff Stevenson....C (INS-HM)
Doyt Perry....QB (INS-HM)

1933
Carl Stephens....T (INS-1)
Ford Murray....QB (INS-3)

1934
James Inman....FB (INS-HM)

1939
Edmund Siminski....T (AP,INS,UPI-1)
Lamar Knecht....G (AP-1, INS,UP-2)
Steve Brudzinski....HB (AP,UPI-2, INS-HM)
Robert Barnett....G (INS,AP-HM)
Charles Catanese....FB (INS,AP-HM)
Carlton Riddle....C (AP-HM)
Adolph Madaras....E (AP-HM)
Edward Wellner....HB (AP-HM)

1940
Steve Brudzinski....HB (INS-1)
Robert Barnett....G (INS,UPI-2)

1941
Stanley Yoder....HB (AP,UPI-1, INS-2)

1942
Wayne Bordner....E (UPI-2)

1943
Arthur Mergenthal....T (INS,UPI-1)
Don Mohr....E (UPI-1, INS-2)
Al DiMarco....QB (INS-1, UPI-2)
Wayne Bordner....E (INS-1, UPI-2)
Donald Harris....G (INS-2)

1944
Don Mohr....E (UP-1)
Brenton Kirk....T (UP-2)

1945
James Knierim....E (UP-2)
Patrick Mulvihill....HB (UP-2)

1946
Max Minnich....HB (AP-2)
Wayne Bordner....E (AP-HM)

1947
Lester Rideout....T (AP,INS-1)
Jack Woodland....FB (AP-2, INS-3)
Wayne Bloker....C(INS-3, AP-HM)
Vern Dunham....E (INS-2)
Bruce Bellard....G (AP-HM)

1948
Max Minnich....HB (INS-1,AP-3)
Vern Dunham....E (AP-1, INS-2)
Jack Woodland....HB (AP,INS-HM)
Robert Schnelker....E (AP-2)

1949
Robert Schnelker....E (INS-1, AP-2)
Jack Woodland....HB (INS-1, AP-2)
Willis Secor....C (INS-3)
Don Frail....E (INS-HM)
Ed Kuntz....T (INS-HM)
Fred Snell....G (INS-HM)
Leroy Silvani....G (INS,AP-HM)
Rodney Lash....HB (INS-HM)

1951
Fred Durig....FB (AP,INS-1)
Ollie Glass....C (AP-3)
Lloyd Parkson....T (AP-HM)

1952
James Ladd....E (INS,AP-1)
Fred Durig....FB (INS,AP-1)

1953
James Ladd....E (INS,AP,UPI-1)
Bill Bradshaw....QB (UPI-HM)
Lester Green....G (UPI-HM)

1954
Jack Hecker....E (INS,AP-HM)
Bill Bradshaw....HB (INS,AP-HM)

1955
Jack Hecker....E (AP,INS,UPI-1)
Kenneth Russell....T (INS,UPI-2)
John Murnen....G (AP,INS,UPI-HM)
James Bryan....QB (AP,INS,UPI-HM)
Carlos Jackson....HB (INS,UPI-2, AP-HM)
Tom Kisselle....E (UPI-HM)
Fred Koch....T (UPI-HM)
Harold Peek....C (UPI-HM)
Vic DeOrio....HB (UPI-HM)

1956
Kenneth Russell....T (INS,UPI-1)
John Murnen....G (INS,UPI-1)
Vic DeOrio....HB (INS,UPI-1)
Harold Peek....C (INS-1, UPI-2)
Jack Giroux....FB (INS-1, UPI-2)
Ed Janeway....E (INS-2, UPI-HM)
Karl Koefper....T (UPI-HM)
Don Nehlen....QB (UPI-HM)

1957
Larry Baker....T (INS-1)
Tim Murnen....G (INS,UPI-1)
Don Nehlen....QB (INS,UPI-2)
Vic DeOrio....HB (INS-2)
Ed Janeway....E (INS,UPI-3)
Karl Koepfer....T (UPI-1, INS-2)

1958
Tom Colaner....E (UPI-1)
Bob Zimpfer....T (UPI-1)
Ray Reese....G (UPI-1)
Bob Colburn....QB (UPI-1)
Jerry Roberts....E (UPI-HM)
Larry Baker....T (UPI-HM)
Chuck Ramsey....G (UPI-HM)
Bob Ramlow....HB (UPI-HM)

1959
Bob Zimpfer....T (UPI-1)
Bob Colburn....QB (UPI-1)
Chuck Ramsey....G (UPI-2)
Bernie Casey....HB (UPI-2)
Bob Bird....T (UPI-HM)
Jerry Dianiska....FB (UPI-HM)

1960
Jerry Colaner....G (UPI-1)
Don Lisbon....HB (UPI-2)
Ralph White....T (UPI-3)
Larry Smith....E (UPI-HM)
Bob Bird....T (UPI-HM)
Ron Williams....C (UPI-HM)
Bernie Casey....HB (UPI-HM)

RECORD BOOK • HONORS

BGSU MVP

1927 ... Forrest Warner, G
1928 ... Chet Chapman, G
1929 ... Harold Treece, HB
1930 ... Chet Chapman, T
1931 ... Clifford Stevenson, C
1932 ... Ford Murray, QB
1933 ... Carl Stephens, T
1934 ... Richard Wallace
1935-38 ... None selected
1939 ... Ed Siminski, T
1940 ... Steve Brudzinski, HB
1941 ... Stanley Yoder, HB
1942 ... Wayne Bordner, E
1943 ... Art Mergenthaler, V-12, T
1944 ... Al DiMarco, V-12, QB
1945 ... Patrick Mulvihill, V-12, HB
1946 ... Wayne Bordner, E
1947 ... Jack Woodland, FB
1948 ... Max Minnich, HB
1949 ... Jack Woodland, FB
1950 ... Richard Pont, HB
1951 ... Fred Durig, FB
1952 ... Fred Durig, FB
1953 ... Bill Bradshaw, QB
1954 ... Bill Bradshaw, QB
1955 ... Carlos Jackson, HB
1956 ... Jack Giroux, HB
1957 ... Tim Murnen, LB
1958 ... Harold Furcron, HB
1959 ... Bob Colburn, QB
1960 ... Jerry Colaner, G
Don Lisbon, FB
1961 ... Jerry Croft, T
1962 ... Don Lisbon, HB
Gary Sherman, G
1963 ... Jim Wisser, FB
1964 ... Jay Cunningham, HB
1965 ... Mike Weger, DB
1966 ... Mike Weger, DB
1967 ... Dave Seiter, DE
1968 ... Dennis Zolciak, LB
1969 ... Joe Green, MG
1970 ... Phil Villapiano, DE
1971 ... Paul Miles, TB
1972 ... Fred Sturt, G
Phil Polak, FB
1973 ... Paul Miles, TB
1974 ... Dave Preston, TB
1975 ... Dan Saleet, FB
1976 ... Mark Miller, QB
1977 ... Mark Miller, QB
1978 ... Jeff Groth, WR
1979 ... Mike Wright, QB
1980 ... Todd Gates, DT
1981 ... Craig Valentine, NT
1982 ... Andre Young, DT
1983 ... Martin Bayless, DB
1984 ... Brian McClure, QB
1985 ... Brian McClure, QB
1986 ... Paul Schweitzer, LB
1987 ... John Hunter, LB
1988 ... Kyle Kramer, DB
1989 ... Ronald Heard, WR
1990 ... Keith Pace, LB
1991 ... Erik White, QB
1992 ... Erik White, QB
1993 ... Vince Palko, LB
1994 ... Ryan Henry, QB
1995 ... Chad Bukey, OL
1996 ... Courtney Davis, TB
1997 ... Kevin O'Neill, LB
1998 ... Junior Williams, DB
1999 ... Kurt Gerling, WR (Off.)
Joe O'Neill, LB &
Brandon Hicks, NG (Def.)
2000 ... David Bautista, WR (Off.) &
Brandon Hicks, NG (Def.)
2001 ... Brandon Hicks, NG
2002 ... Josh Harris, QB
2003 ... Josh Harris, QB
2004 ... Omar Jacobs, QB
2005 ... Charles Sharon, WR
2006 ... Devon Parks DL, Kory Lichtensteiger OL
2007 ... Kory Lichtensteiger, OL
2008 ... Diyral Briggs, DL
2009 ... Tyler Sheehan, QB, Freddie Barnes, WR

Coaches' Award

The Coaches' Award honors the player who represents a truly outstanding attitude toward Falcon Football.

1979 ... Doug Wiener
1980 ... Alvin Howard
1981 ... Rick Iverson
1982 ... Rick Deutsch
1983 ... Dayne Palsgrove
1984 ... Dean Hall
1985 ... Dan Schriner
1986 ... Chris Neal
1987 ... Greg Studrawa
1988 ... David Hayes
1989 ... Steve Spray
1990 ... Dal McDonald
1991 ... Mike Calcagno
1992 ... LeRoy Smith
1993 ... Matt Foley
Lee Boyer
1994 ... Charlie Williams
1995 ... Darius Card
Trevor Stover
1996 ... Brian Manns
Junior Williams
1997 ... Chioke Bradley
1998 ... Adam Lige
1999 ... Kevin Steinke
2000 ... Eric Curl
2001 ... Chad Long
2002 ... Andy Sahm
2003 ... Vardan Mkhitarian
2004 ... Cornelius McGrady, Todd DiBacco
2005 ... John Nicholson, Derrick Lett
2006 ... John Lanning
2007 ... Pete Winovich
2008 ... John Haneline
2009 ... Brady Minturn

Doyt L. Perry Award

The Doyt L. Perry Award honors a distinguished contributor to Falcon football.

1979 ... Ted Wolfram
1980 ... Glenn Sharp
1981 ... Don Contris
1982 ... Ken Schoeni
1983 ... Sandie Middleton
1984 ... Kermit Stroh
1985 ... Jon Treece
1986 ... Earl Rupright
1987 ... Tom Noe
1988 ... Mona Contris
1989 ... Jean Panning
1990 ... Ken Kavanagh
1991 ... Jack Gregory
1992 ... Jim Brennan
1993 ... John Laskey
1994 ... Dr. Paul Olscamp
1995 ... Ray & Teresa Frick
1996 ... Tim Dunn
1997 ... Rod Noble
1998 ... Kerm Rudolph
1999 ... Eric Brickman
2000 ... Ed Reiter
2001 ... J.D. Pugh
2002 ... Jerry Batt
2003 ... Mark Brecklin
2004 ... J. Robert Sebo
2005 ... Dr. Rick Barker
2006 ... Lois Brecklen
2007 ... Van & Tracy Wright
2008 ... Joe Sharp

Glenn Sharp Award

The Glenn Sharp Award honors a former Falcon athlete who, since graduation, has achieved success in his chosen profession, given back to the program, and overall has demonstrated the strong qualities of service, commitment, and loyalty that continuously enhances the reputation of the BGSU football family.

1995 ... Dean Hull
1996 ... Tom Vogtsberger
1997 ... Ed Ferkany
1998 ... Ron Zwierlein
1999 ... Chet Boyer
2000 ... Jerry Batt
2001 ... Dave Preston
2002 ... Ryan Wingrove
2003 ... Bill Bradshaw
2004 ... T.J. Carswell, James Hawkins
2005 ... Ed Phillips
2007 ... Cal Bowers
2008 ... Vince Palko
2009 ... John Hunter

Carlos Jackson Memorial Award

The Carlos Jackson Memorial Award honors the player who makes the biggest contribution to the team in the areas of leadership, inspiration and extra effort. The late Carlos Jackson was a football letterman in 1955 and 1956 and assistant football coach from 1968 to 1973.

1974 ... Dave Kulik
1975 ... Mark Conklin
1976 ... Bill Eyssen
1977 ... None
1978 ... Dirk Abernathy
1979 ... John Fitzpatrick
1980 ... John Park
1981 ... Carl Rosser
1982 ... Terry Gyetvai
1983 ... Lamont Wagner
1984 ... Mark Dowdell
1985 ... Troy Dawson
1986 ... Dean Bryson
1987 ... Joe Foley
Greg Johnson
1988 ... Shawn Daniels
1989 ... Shawn Zimmerman
1990 ... Brian Sherman
1991 ... Brian Sherman
1992 ... Dave Bielinski
1993 ... Clint Frazier
1994 ... Vince Palko
1995 ... Jason Woullard
1996 ... Courtney Davis
1997 ... John Kuck
1998 ... Tony Holcomb
1999 ... Brent Martin
2000 ... D.J. Durkin
2001 ... Garry Fisher
2002 ... Jon Mazur
2003 ... Mike Malone/Will Teague
2004 ... Andrew Hart
2005 ... Terrill Mayberry
2006 ... Brad Williams
2007 ... Loren Hargrove
2008 ... Jeff Fink
2009 ... Tyler Sheehan

President's Award

The President's Award honors the player who combines athletic and academic achievement.

1979 ... Mike Callesen
1980 ... Dan Shetler
1981 ... Doug Carr
1982 ... Dave Hagaman
1983 ... Joe Kastl
1984 ... Joe Prchlik
1985 ... Rick Nieman
1986 ... Mike Otten
1987 ... Mike Otten
1988 ... Pat Jackson
1989 ... Pat Jackson
1990 ... Tom Shehab
1991 ... Brett Landman
1992 ... Jeff Rottinghaus
1993 ... Bob Dudley
1994 ... Jason Peters
1995 ... Cal Bowers
1996 ... Dave Bruhowzki
1997 ... Kevin O'Neill
1998 ... Dana Johnson
1999 ... Jason Strasser
2000 ... Rob Fehrman
2001 ... Chris Haneline
2002 ... Chris Haneline
2003 ... Craig Jarrett
2004 ... Andy Grubb
2005 ... Jonathan Culp
2006 ... Jon Jakubowski
2007 ... Kevin Huelsman
2008 ... Marques Parks
2009 ... Jimmy Scheidler

Ken Schoeni Award

The Ken Schoeni Award is awarded to the player who best demonstrates the attributes of mental toughness, commitment, perseverance and a burning desire to succeed.

1996 ... Bob Niemet
Joe O'Neill
1997 ... Tony Holcomb
1998 ... Bob Niemet
1999 ... D.J. Durkin
2000 ... Chris Della Vella
2001 ... Kurt Gerling
2002 ... Jerry Wagner/Marcus Allen
2003 ... Rick Mauer/Robert Haley
2004 ... T.J. Carswell/James Hawkins
2005 ... B.J. Lane
2006 ... Ken Brantley
2007 ... Pat Watson
2008 ... Nick Davis
2009 ... Scott Albert, Brandon Jackson

Orange Helmet Award

The Orange Helmet Award is presented to a player who possesses the most spirit, intensity and passion for football.

2001 ... Chad Long
2002 ... Greg Kupke
2003 ... Jason Morton/Jimmy Williams
2004 ... Cole Magner
2005 ... P.J. Pope
2006 ... Terrel White
2007 ... Sean O'Drobinak
2008 ... Nate Waldron
2009 ... Cody Basler

Future Award

The Future Award is presented to a rookie who show outstanding scout team effort.

2001 ... T. J. Carswell
2002 ... Jamien Johnson
2003 ... Devon Parks
2004 ... Kory Lichtensteiger, Pete Winovich
2005 ... Antonio Smith
2006 ... Jahmal Brown
2007 ... Willie Geter/Sinisa Vrvilo
2008 ... Adrien Spencer
2009 ... Chris Jones

Captains Award

The Captains Award is voted on by team members.

2001 ... Khary Campbell
... Kurt Gerling, Ryan Wingrove
... Malcolm Robinson
2002 ... Chris Haneline, Jon Mazur,
... Andy Sahm, Robert Redd
2003 ... Craig Jarrett, Jovon Burkes,
... Mitch Hewitt, Josh Harris
2004 ... Jovon Burkes, Keon Newson
... Cole Magner, Scott Mruczkowski
2005 ... Teddy Piepkow, Steve Sanders,
... Rob Warren, Mike Thaler, Omar Jacobs
2006 ... Ken Brantley, Kory Lichtensteiger
... Devon Parks, Brad Williams
2007 .. Loren Hargrove, Kory Lichtensteiger,
... Antonio Smith, Corey Partridge,
... Sean O'Drobinak
2008 ... Antonio Smith, John Haneline,
... Jeff Fink, Corey Partridge, Brandon Curtis
2009 ... Tyler Sheehan, Freddie Barnes,
... Jahmal Brown, Jimmy Scheidler,
... Cody Basler

Aaron Richardson Award

The Aaron Richardson Award is given to the top walkon in the program. Richardson was a member of the Falcons for one day when he died suddenly in practice in 2004.

2004 ... Andy Wenstrup
2005 ... Aaron Burkart
2006 ... Matt Emans, Tommy Smith
2007 ... Garth Hartung
2008 ... Zach Akenberger
2009 ... Justus Jones

RECORD BOOK • HALL OF FAME

BGSU HALL OF FAME

Bill Bradshaw

Bernie Casey

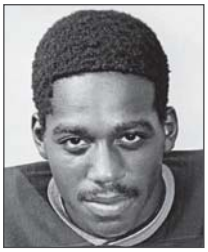
Paul Miles

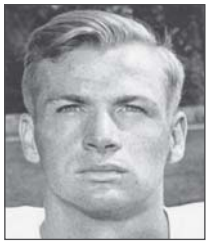
Bob Schnelker

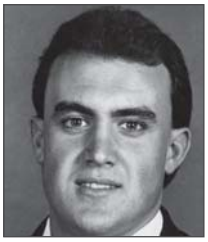
Cris Shale

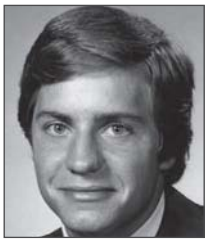
John Spengler

Player	Inducted
Carl C. Bachman '25	1966
George Baldwin '47	1991
Martin Bayless '84	1989
Bruce Bellard '48	1984
Ronald Blackledge '60	1972
Wayne M. Bordner '46	1980
William H. Bradshaw '55	1987
Steve L. Brudzinski '41	1967
Charles Buckenmeyer '46	1973
Bernard T. Casey '61	1966
Chester A. Chapman '32	1965
Charles S. Clucas '21	1967
Robert Colburn '60	1977
Jay Cunningham '65	1991
Victor DeOrio '59	1977
Vern Dunham '49	1989
Fred E. Durig '53	1975
Harold I. Filiere '29	1969
Jack E. Giroux '57	1980
Joseph D. Green '70	1975
Jeff Groth '79	1984
John A. Hartman '35	1966
Ron Heard '90	2005
Jack Hecker '56	1964
Stan Hunter '86	1992
James R. Inman '37	1966
Carlos Jackson '58	1977
Dewey B. Johnson '46	1968
Kyle Kramer	2011
James C. Knierim '48	1970
James W. Ladd '54	1969
Ivan E. Lake '24	1964
Brian Leaver '24	2006
Macs Leitman '30	1971
Donald Lisbon '63	1980
Adolph Madaras '40	1995
Fred Marsh '33	1985
David B. Martin '47	1970
Dave McClain '60	1986
Brian McClure '85	1991
Paul Miles '74	1990
Mark Miller '78	1983

Player	Inducted
Kenneth Mollenkopf '31	1965
John T. Murnen '58	1979
Ford Murray '35	2005
Donald E. Nehlen '58	1978
Hayden Olds '27	1983
Vince Palko '95	2006
Charles E. Perry '59	1986
Doyt L. Perry '32	1971
R. David Preston '77	1982
Ronnie Redd '95	2008
Bill Regnier '64	2005
Robert L. Reynolds '64	1973
James A. Rivers '67	1981
Kenneth E. Russell '57	1967
Allen Sawdy, Trainer	1967
Robert Schnelker '51	1964
Cris Shale '91	1996
Glenn M. Sharp, Eq. Manager	1982
Edmund J. Siminski '40	1965
Franklin G. Skibbie '26	1964
Doug Smith '78	1986
Larry Smith '62	1991
John Spengler '81	1989
Warren E. Steller, Coach	1965
Clifford A. Stevenson '32	1967
Claitus Stough '20	1991
Fred Sturt '73	1992
Mark Szlachcic '93	2003
Andy Tracy '96	2006
Phillip Villapiano '71	1976
Michael R. Weger '67	1972
Erik White '93	2003
Robert H. Whittaker, Coach	1968
Earl R. Wittmer '24	1966
Stew Williams '67	1991
Jack B. Woodland '49	1967
Dick Young, Asst. Coach	2000
Andre Young	2004
Jim Young '56	1988
Robert A. Younkin '26	1965
Robert Zimpfer '60	1974
1959 Team	2013

DOYT L. PERRY

1988 College Football Hall of Fame Inductee

The year 1988 will be fondly remembered by many who are associated with the football program at BGSU. That year Doyt L. Perry, a former player, coach and administrator was recognized by the National Football Foundation with its top honor, induction into the College Football Hall of Fame.

Perry traveled to New York in December of 1988 for the Foundation's Hall of Fame dinner and was officially enshrined into the College Football Hall of Fame in June, 1989, in ceremonies held at Kings Island, Ohio.

Perry's association with BGSU dates back to the 1920s when he lettered nine times in three sports (football, basketball and baseball). The Croton, Ohio native received his degree in 1932. He began coaching on the high school level before becoming an assistant at Ohio State in 1951.

Perry returned to his alma mater in 1955, leading the football program to a 77-11-5 (.855) record over the next 11 years. His teams won five Mid-American Conference titles and one national college division championship in 1959. Perry's winning percentage ranks fifth on the all-time NCAA list.

Perry, who retired from coaching in 1964 to become BGSU's athletic director, developed such outstanding coaches as Bill Mallory, Don Nehlen, Larry Smith, and the late Dave McClain. Many more of Perry's former assistants and players have gone on to enjoy success in the coaching profession.

Perry passed away in February of 1992. At his memorial service former Michigan coach Bo Schembechler, an assistant on Perry's 1955 staff, said, "I don't believe I can name a coach, anywhere, anytime, anyhow, who did it better than Doyt Perry."

A documentary on Perry's career was released in May of 1998. It was produced by WBGU-TV.

RECORD BOOK • MILESTONES

100-YARD RUSHERS

Date	Opponent	Name	Car.	Yds.	Score
12/4/15	vs. Northern Illinois	Travis Greene	29	183	34-14
11/24/15	at Ball State	Fred Coppet	11	108	48-10
		Matt Domer	3	105	48-10
11/11/15	at Western Michigan	Travis Greene	24	170	41-27
11/4/15	Ohio	Travis Greene	13	106	62-24
10/10/15	UMass	Travis Greene	15	122	62-38
10/3/15	at Buffalo	Travis Greene	17	119	28-22
9/12/15	at Maryland	Fred Coppet	15	109	48-27
12/5/14	vs. Northern Illinois	Travis Greene	18	105	17-52
11/28/14	Ball State	Travis Greene	14	159	24-41
		Fred Coppet	16	140	24-41
11/12/14	Kent State	Andre Givens	38	157	30-20
11/4/14	at Akron	Fred Coppet	18	113	27-10
		Andre Givens	14	101	27-10
9/27/14	at UMass	Travis Greene	20	110	47-42
9/13/14	Indiana	Travis Greene	24	123	45-42
9/6/14	VMI	Travis Greene	18	129	48-7
12/6/13	vs. Northern Illinois	Travis Greene	26	133	47-27
11/29/13	at Buffalo	Travis Greene	30	129	24-7
11/23/13	at Eastern Michigan	Travis Greene	15	126	58-7
11/12/13	Ohio	Travis Greene	22	149	49-0
11/5/13	at Miami	Travis Greene	14	112	45-3
10/5/13	UMass	Travis Greene	22	160	28-7
9/28/13	Akron	Travis Greene	24	142	31-14
9/21/13	Murray State	Travis Greene	17	133	48-7
9/7/13	at Kent State	Travis Greene	24	145	41-22
11/7/12	at Ohio	Anthon Samuel	29	181	26-14
10/27/12	Eastern Michigan	John Pettigrew	24	136	24-3
10/13/12	Miami	Anthon Samuel	22	171	37-12
10/6/12	at Akron	Anthon Samuel	15	117	24-10
9/29/12	Rhode Island	Anthon Samuel	17	127	48-8
9/15/12	at Toledo	Anthon Samuel	16	112	15-27
10/22/11	Temple	Anthon Samuel	18	112	13-10
10/15/11	Toledo	Anthon Samuel	25	105	21-28
9/24/11	at Miami	Anthon Samuel	16	121	37-23
9/10/11	Morgan State	Anthon Samuel	11	122	58-13
9/1/11	at Idaho	Anthon Samuel	22	141	32-15
10/30/10	at Central Michigan	Willie Geter	26	103	17-14
9/18/10	vs. Marshall	Willie Geter	31	100	44-28
11/27/09	vs. Toledo	Willie Geter	16	116	38-24
11/28/08	at Toledo	Willie Geter	12	160	38-10
11/1/08	vs. Kent State	Tyler Sheehan	14	109	45-30
10/11/08	at Akron	Anthony Turner	19	126	37-33
11/2/07	vs. Akron	Anthony Turner	12	104	44-20
10/20/07	at Kent State	Willie Geter	22	203	31-20
11/4/06	at Akron	Anthony Turner	22	105	28-35
10/28/06	at Temple	Chris Bullock	29	182	14-28
9/30/06	at Ohio	Chris Bullock	21	114	21-9
9/9/06	Buffalo	Anthony Turner	23	127	48-40
9/2/06	vs. Wisconsin	Freddie Barnes	29	158	14-35
10/15/05	at Buffalo	B.J. Lane	25	141	27-7
12/22/04	Memphis	P.J. Pope	28	151	52-35
11/13/04	Marshall	P.J. Pope	25	117	56-35
11/06/04	Western Michigan	P.J. Pope	12	205	52-0
	Western Michigan	B.J. Lane	23	118	52-0
10/30/04	Eastern Michigan	P.J. Pope	19	128	41-20
10/2/04	at Temple	P.J. Pope	8	106	70-16
11/22/03	at Ball State	B.J. Lane	6	115	41-14
10/18/03	at Eastern Michigan	P.J. Pope	22	122	33-20
9/13/03	Liberty	P.J. Pope	14	162	62-3
11/23/02	Eastern Michigan	P.J. Pope	15	143	63-21
11/2/02	at Kent State	Joe Alls	21	179	45-14
10/26/02	Ball State	Joe Alls	19	103	38-20
10/12/02	at Central Michigan	Josh Harris	22	138	45-35
10/05/02	Ohio	P.J. Pope	13	117	72-21
9/21/02	at Kansas	Joe Alls	20	167	39-16
9/14/02	Missouri	Joe Alls	16	119	51-28
11/23/01	Toledo	Josh Harris	22	117	56-21
11/10/01	at Ohio	Josh Harris	28	148	17-0
10/13/01	at Western Michigan	John Gibson	16	116	28-37
9/29/01	at Marshall	Joe Alls	17	107	31-37
9/1/01	at Missouri	Joe Alls	17	107	20-13
10/14/00	at Miami	Josh Harris	18	103	10-24
10/7/00	Akron	John Gibson	35	149	21-27
11/13/99	Ball State	Joe Alls	25	155	35-14
10/30/99	Central Michigan	Joe Alls	29	134	31-7
10/2/99	Toledo	Godfrey Lewis	31	124	34-23
11/21/98	at Northern Illinois	Godfrey Lewis	27	147	34-23
10/24/98	Kent	Steve Holmes	27	220	42-21
10/3/98	Ohio	Godfrey Lewis	29	191	35-7
9/20/97	at Akron	Robbie Hollis	23	107	31-28
9/28/96	Central Michigan	Courtney Davis	30	116	31-27
9/21/96	at Miami	Courtney Davis	32	108	14-10
9/14/96	Temple	Courtney Davis	34	119	20-16
11/4/95	Ohio	Keylan Cates	43	180	33-7
9/16/95	Akron	Keylan Cates	31	186	50-12
10/8/94	Ohio	Courtney Davis	18	103	32-0
10/1/94	at Cincinnati	Keylan Cates	20	110	38-0
11/20/93	Western Michigan	Zeb Jackson	30	113	14-14
11/13/93	at Central Michigan	Zeb Jackson	27	104	15-17
11/6/93	Kent	Zeb Jackson	21	127	40-7
10/30/93	at Miami	Zeb Jackson	29	123	30-25
10/23/93	at Ball State	Zeb Jackson	30	112	26-26
10/9/93	at Ohio	Zeb Jackson	27	131	20-0
9/11/93	Cincinnati	Zeb Jackson	29	127	21-7
12/18/92	Nevada	Zeb Jackson	22	113	35-34
10/31/92	Miami	Zeb Jackson	24	130	44-24
		LeRoy Smith	17	111	44-24
10/17/92	at Toledo	Zeb Jackson	23	112	10-9
10/10/92	Ohio	Zeb Jackson	15	100	31-14
10/3/92	at Central Michigan	George Johnson	29	109	17-14
11/9/91	Kent	LeRoy Smith	25	100	35-7
8/31/91	Eastern Michigan	LeRoy Smith	37	155	17-6
10/20/90	Eastern Michigan	George Johnson	21	108	25-15
9/2/90	at Cincinnati	LeRoy Smith	16	112	34-20
		George Johnson	14	107	34-20
10/8/88	Ohio	Charles Edgerton	19	111	42-0
11/21/87	Central Michigan	Mike McGee	10	116	18-17
9/19/87	at Ball State	Mike McGee	13	112	24-0
10/25/86	at Kent	Jeff Davis	15	107	31-15
10/4/86	Western Michigan	Jeff Davis	18	154	17-3
9/6/86	Ohio	Jeff Davis	27	149	21-16
11/16/85	Toledo	Bernard White	27	104	21-0
10/26/85	Kent	Bernard White	25	118	26-14
10/12/85	at Eastern Michigan	Bernard White	17	102	42-24
9/28/85	Akron	Bernard White	31	148	27-22
11/10/84	Ohio	Bernard White	13	123	28-7
9/29/84	Eastern Michigan	Bernard White	29	148	35-27
9/22/84	at Miami	Bernard White	24	127	41-10
9/8/84	Richmond	Bernard White	23	143	55-28
11/12/83	at Ohio	Darryl Story	27	139	24-20
11/5/83	Ball State	Darryl Story	37	225	45-30
10/15/83	at Western Michigan	Darryl Story	20	116	23-20
12/18/82	at Fresno State	Chip Otten	25	110	28-29
11/13/82	Eastern Michigan	Chip Otten	32	205	24-7
11/6/82	Ball State	Chip Otten	31	107	28-7
9/18/82	at Central Michigan	Bryant Jones	37	148	34-30
9/4/82	Ohio	Bryant Jones	22	110	40-0
11/14/81	at Eastern Michigan	Bryant Jones	24	142	28-0
10/31/81	Kent	Bryant Jones	46	212	13-7
10/24/81	Toledo	Bryant Jones	27	123	38-0
10/17/81	at Northern Illinois	Bryant Jones	34	152	17-10
9/26/81	at Michigan State	Bryant Jones	20	109	7-10
10/11/80	at Toledo	Bryant Jones	23	108	17-6
9/27/80	at Kentucky	Bryant Jones	24	105	20-21
9/20/80	Long Beach State	Bryant Jones	23	108	17-6
11/17/79	at Ohio	Kevin Folkes	16	106	21-48
11/10/79	Southern Mississippi	Kevin Folkes	26	119	31-27
11/3/79	at Kentucky	Kevin Folkes	17	122	14-20
10/7/78	at Toledo	Dave Windatt	20	139	45-27
		Mike Wright	13	131	45-27
		Dave Cassell	20	125	45-27
9/23/78	Grand Valley	Doug Wiener	18	120	49-3
9/16/78	at Eastern Michigan	Doug Wiener	20	103	43-6
11/12/77	at Ohio	Dave Windatt	28	200	39-27
10/8/77	Toledo	Dan Saleet	27	116	21-13
9/17/77	at Eastern Michigan	Dan Saleet	22	146	6-16
11/20/76	at Tennessee-Chattanooga	Dave Preston	29	131	29-49
11/13/76	Southern Illinois	Doug Wiener	28	130	35-7
11/6/76	Ohio	Dave Preston	24	111	26-31
10/30/76	Central Michigan	Dave Preston	35	143	28-38
10/23/76	at Miami	Dave Preston	31	107	7-9
10/9/76	at Toledo	Steve Holovacs	16	119	29-28
10/2/76	at Western Michigan	Dave Preston	22	144	31-28
9/25/76	San Diego State	Dave Preston	26	111	15-27

RECORD BOOK • MILESTONES

9/11/76	at Syracuse	Dave Preston	30	127	22-7
11/22/75	at Texas-Arlington	Dan Saleet	25	121	17-21
		Dave Preston	33	106	17-21
11/15/75	at Southern Illinois	Jim Gause	11	133	48-6
		Dave Preston	20	106	48-6
		Dan Saleet	13	100	48-6
11/8/75	at Ohio	Dave Preston	30	130	19-17
11/1/75	Ball State	Dave Preston	30	119	20-27
10/18/75	at Kent	Dan Saleet	22	162	35-9
10/4/75	Western Michigan	Marcus Johnson	21	102	28-0
9/27/75	at Dayton	Dan Saleet	32	202	21-14
		Dave Preston	29	147	21-14
11/23/74	at San Diego State	Dave Preston	41	113	21-21
11/16/74	at Southern Mississippi	Dave Preston	37	164	38-20
11/9/74	Arkansas State	Dave Preston	33	127	17-0
11/2/74	Ohio	Dave Preston	30	166	22-33
10/26/74	Marshall	Dave Preston	26	191	28-3
10/12/74	Kent	Dave Preston	28	179	26-10
10/5/74	at Toledo	Dave Preston	38	185	19-24
9/21/74	Dayton	Dave Preston	30	137	41-21
11/17/73	Northern Illinois	Phil Polak	29	150	21-20
11/3/73	at Ohio	Paul Miles	28	131	23-24
10/27/73	at Marshall	Paul Miles	24	116	24-21
10/6/73	Toledo	Paul Miles	38	182	49-35
9/29/73	Western Michigan	Paul Miles	36	196	31-20
9/15/73	at Syracuse	Paul Miles	26	113	41-14
11/4/72	Ohio	Paul Miles	30	194	17-0
		Phil Polak	17	100	17-0
10/28/72	Marshall	Paul Miles	27	217	46-7
10/21/72	at San Diego State	Paul Miles	22	151	19-35
10/14/72	Kent	Phil Polak	15	140	10-14
10/8/72	at Toledo	Paul Miles	37	108	19-8
		Phil Polak	21	101	19-8
11/13/71	Xavier	Paul Miles	23	117	27-42
11/6/71	at Texas-Arlington	Paul Miles	29	145	34-17
10/23/71	Miami	Paul Miles	33	102	33-7
10/16/71	at Kent	Paul Miles	32	192	46-33
10/9/71	Toledo	Paul Miles	35	149	7-24
9/25/71	East Carolina	Paul Miles	27	129	47-21
9/18/71	at Ohio	Paul Miles	27	115	20-19
10/17/70	Kent	Julius Livas	25	107	44-0
11/2/68	Marshall	Fred Matthews	29	143	54-28
9/28/68	Dayton	Fred Matthews	29	120	20-14
11/25/67	at Cal State Los Angeles	Ed Coletti	13	106	42-27
11/18/67	Northern Illinois	Bob Zimpfer	17	134	17-7
		Chuck Radich	22	107	17-7
10/2/67	at Kent	Bob Zimpfer		110	7-6
11/19/66	at Temple	Chuck Radich	16	108	62-20
		Dave Cranmer	14	106	62-20
10/1/66	Dayton	Stew Williams	29	139	13-0
10/30/65	Miami	Stew Williams	20	101	7-23
10/17/64	at Toledo	Tony Trent	8	143	31-14
		Stew Williams	16	113	31-14
11/23/63	Xavier	Jim Wisser	24	151	26-15
9/21/63	Detroit	Jay Cunningham	23	101	27-14
11/18/61	at Southern Illinois	Russ Hepner	15	111	20-0
10/14/61	Toledo	Russ Hepner	23	105	17-6
11/19/60	at Texas Western	Don Lisbon	18	138	21-0
10/22/60	Kent	Don Lisbon	14	119	28-0
9/24/60	Marshall	Chuck Comer	18	127	14-7
11/13/58	Marshall	Harold Furcron	10	110	21-7
11/6/58	Ohio	Jerry Dianiska	13	118	33-6
10/18/58	at Toledo	Bob Ramlow	17	147	31-16
10/4/58	at Dayton	Bob Ramlow	18	104	25-0
9/27/58	Lockbourne Air Force Base	Bob Ramlow	10	114	27-6
10/19/57	Toledo	Floyd Lennox	16	104	29-0
10/27/56	Marshall	Jack Giroux	21	100	34-12
10/13/56	at Baldwin-Wallace	Vic DeOrio	22	157	32-21
		Don Nehlen	7	105	32-21
9/29/56	at Western Michigan	Vic DeOrio	24	135	27-13
9/22/56	Kent	Vic DeOrio	18	133	17-0
11/12/55	at Ohio	Carlos Jackson	17	106	13-0
10/21/55	Toledo	Carlos Jackson	17	134	39-0
10/1/55	Western Michigan	Vic DeOrio	12	101	35-0
9/17/55	Defiance	Larry Kent	11	129	40-0
10/30/54	at Kent	Jim Bryan	17	117	25-28
11/15/52	Ohio	Fred Durig	22	125	14-33
11/8/52	Youngstown State	Fred Durig	22	127	50-0
11/1/52	at Kent	Roger McKenzie	11	130	44-21
10/11/52	at Bradley	Fred Durig	36	141	21-14
10/4/52	at Ohio Wesleyan	Fred Durig	13	121	45-0
9/20/52	Central Michigan	Fred Durig	21	113	20-7
11/17/51	at Bradley	Fred Durig	29	206	20-6
11/10/51	at Youngstown State	Fred Durig	20	171	20-0
11/3/51	Kent	Fred Durig	27	186	27-27
10/27/51	Toledo	Fred Durig	29	171	6-12
10/20/51	at Baldwin-Wallace	Fred Durig	21	175	27-20
10/6/51	Mount Union	Fred Durig	20	141	13-26
9/29/51	at Miami	Fred Durig	16	128	7-46
9/22/51	Ohio Wesleyan	Fred Durig	26	170	23-13
11/4/50	at Kent	Richard Pont	23	106	6-19
10/21/50	Baldwin-Wallace	Richard Pont	24	152	34-34
10/7/50	Bradley	Norb Cowan	21	136	20-14
		Richard Pont	13	118	20-14
11/5/49	Kent	Jack Woodland	32	154	27-6
10/29/49	at John Carroll	Jack Woodland	19	122	24-38
10/22/49	at Baldwin-Wallace	Jack Woodland	16	113	21-34
10/16/48	Morris Harvey	Jack Woodland	8	109	48-6
11/15/47	Northern Iowa	Jack Woodland	15	135	19-7

100-YARD RECEIVERS

Date	Opponent	Player	Rec	Yds	Score
11/17/15	Toledo	Gehrig Dieter	13	103	28-44
11/4/15	Ohio	Gehrig Dieter	9	136	62-24
		Roger Lewis	6	102	62-24
10/24/15	at Kent State	Ronnie Moore	7	151	48-0
		Roger Lewis	4	102	48-0
10/17/15	Akron	Roger Lewis	6	118	59-10
10/10/15	UMass	Roger Lewis	8	142	62-38
10/3/15	at Buffalo	Roger Lewis	10	201	28-22
9/19/15	Memphis	Roger Lewis	7	261	41-44
9/12/15	at Maryland	Roger Lewis	15	200	48-27
9/5/15	vs. Tennessee	Gehrig Dieter	7	133	30-59
12/20/14	vs. South Alabama	Roger Lewis	4	137	33-28
		Gehrig Dieter	7	108	33-28
11/12/14	Kent State	Roger Lewis	3	116	30-20
		Ryan Burbrink	8	11	30-20
10/11/14	at Ohio	Roger Lewis	6	100	31-13
10/4/14	Buffalo	Ronnie Moore	9	178	47-42
9/27/14	at UMass	Roger Lewis	9	148	47-42
		Ryan Burbrink	11	132	47-42
		Ronnie Moore	9	109	47-42
9/13/14	Indiana	Roger Lewis	16	149	45-42
9/6/14	VMI	Roger Lewis	6	140	48-7
12/6/13	vs. Northern Illinois	Ronnie Moore	4	145	47-27
		Alex Bayer	7	124	47-47
11/29/13	at Buffalo	Shaun Joplin	6	149	24-7
11/23/13	at Eastern Michigan	Ronnie Moore	7	161	58-7
9/14/13	at Indiana	Shaun Joplin	7	104	10-42
9/7/13	at Kent State	Shaun Joplin	6	113	41-22
		Ryan Burbrink	2	101	41-22
11/17/12	Kent State	Chris Gallon	10	213	24-31
9/8/12	Idaho	Shaun Joplin	7	117	21-13
11/8/11	Northern Illinois	Kamar Jorden	8	152	14-45
10/29/11	at Kent State	Kamar Jorden	12	203	15-27
10/15/11	Toledo	Kamar Jorden	7	106	21-28
10/8/11	at Western Michigan	Kamar Jorden	4	103	21-45
9/17/11	Wyoming	Kamar Jorden	9	101	27-28
9/10/11	Morgan State	Eugene Cooper	6	134	58-13
9/1/11	at Idaho	Eugene Cooper	4	110	32-15
11/26/10	vs. Western Michigan	Kamar Jorden	8	114	7-41
10/16/10	at Temple	Kamar Jorden	12	143	27-28
10/9/10	at Ohio	Kamar Jorden	8	129	25-49
9/11/10	at Tulsa	Kamar Jorden	14	168	20-33
9/4/10	at Troy	Kamar Jorden	9	111	27-30
12/30/09	vs. Idaho	Freddie Barnes	17	219	42-43
11/20/09	vs. Akron	Freddie Barnes	12	197	36-20
11/12/09	at Miami	Freddie Barnes	10	109	35-14
11/3/09	at Buffalo	Freddie Barnes	8	122	30-29
10/24/09	vs. Central Michigan	Freddie Barnes	14	172	10-24
10/17/09	at Ball State	Freddie Barnes	10	160	31-17
		Chris Wright	6	104	31-17
10/10/09	at Kent State	Freddie Barnes	22	278	36-35
9/19/09	at Marshall	Freddie Barnes	17	109	10-17
		Chris Wright	5	104	10-17
9/3/09	vs. Troy	Freddie Barnes	15	157	31-14
11/21/08	vs. Buffalo	Freddie Barnes	10	107	34-40

RECORD BOOK • MILESTONES

11/17/07	at Buffalo	Freddie Barnes	10	113	31-17
10/6/07	at Boston College	Freddie Barnes	8	112	24-55
		Corey Partridge	12	100	24-55
11/21/06	at Toledo	Corey Partridge	14	161	21-31
11/4/06	at Akron	Corey Partridge	10	107	28-35
10/22/05	Western Michigan	Charles Sharon	8	129	14-45
10/8/05	Ohio	Charles Sharon	10	185	38-14
10/1/05	Temple	Steve Sanders	5	108	70-7
9/10/05	at Ball State	Charles Sharon	9	121	40-31
		Steve Sanders	7	118	40-31
9/3/05	at Wisconsin	Corey Partridge	8	160	42-56
		Steve Sanders	6	127	42-56
		Charles Sharon	8	116	42-56
12/22/04	Memphis	Steve Sanders	7	123	52-35
		Charles Sharon	5	117	52-35
11/23/04	at Toledo	P.J. Pope	10	104	41-49
11/13/04	Marshall	Charles Sharon	5	168	56-35
		Steve Sanders	6	116	56-35
10/30/04	Eastern Michigan	Charles Sharon	10	143	41-20
10/23/04	at Ohio	Steve Sanders	9	185	41-16
10/9/04	at Central Michigan	Steve Sanders	6	107	38-14
10/2/04	at Temple	Charles Sharon	5	103	70-16
		Steve Sanders	5	103	70-16
11/29/03	Toledo	Charles Sharon	8	120	31-23
11/15/03	Kent State	Charles Sharon	7	178	42-33
10/25/03	Northern Illinois	Charles Sharon	6	123	34-18
		Cole Magner	7	100	34-18
10/11/03	at W. Michigan	Cole Magner	11	140	32-21
9/20/03	at Ohio State	Cole Magner	13	168	17-24
9/6/03	at Purdue	Cole Magner	8	127	27-26
		James Hawkins	3	106	27-26
8/28/03	Eastern Kentucky	James Hawkins	7	128	63-13
11/16/02	at South Florida	Robert Redd	11	128	7-29
11/9/02	at Northern Illinois	Robert Redd	14	119	17-26
9/14/02	Missouri	Robert Redd	10	209	51-28
		James Hawkins	5	112	51-28
11/23/01	Toledo	Robert Redd	6	127	56-21
11/17/01	at Northwetern	Robert Redd	12	168	43-42
		David Bautista	10	155	43-42
9/29/01	at Marshall	Robert Redd	9	215	31-37
10/14/00	at Miami	David Bautista	7	106	10-24
10/7/00	Akron	David Bautista	8	104	21-27
9/9/00	Pittsburgh	David Bautista	9	109	16-34
11/20/99	at Central Florida	Kurt Gerling	7	119	33-30 (ot)
10/16/99	at Akron	Kurt Gerling	9	183	25-55
		Aaron Alexander	7	105	25-55
10/9/99	Miami	Robert Redd	6	115	31-45
10/2/99	Toledo	Robert Redd	8	128	34-23
9/25/99	at Kent	Robert Redd	8	126	27-41
11/7/98	Akron	Robert Redd	3	131	58-21
10/3/98	Ohio	Kurt Gerling	5	126	35-7
11/1/97	at Kent	Terry Loville	8	118	20-29
10/25/97	Toledo	Terry Loville	5	130	20-35
10/4/97	Northern Illinois	Damron Hamilton	6	133	35-10
10/5/96	at Toledo	Damron Hamilton	8	155	16-24
9/30/95	at Temple	Eric Starks	7	134	37-31
11/12/94	Central Michigan	Ronnie Redd	5	110	33-36
11/5/94	at Kent	Rameir Martin	5	130	22-16
		Ronnie Redd	5	102	22-16
10/22/94	Ball State	Ronnie Redd	4	111	59-36
11/13/93	at Central Michigan	Rameir Martin	6	102	15-17
10/30/93	at Miami	Rameir Martin	6	115	30-25
10/16/93	Akron	Ronnie Redd	6	147	49-7
10/2/93	Toledo	Ronnie Redd	5	130	17-10
9/4/93	at Virginia Tech	Rameir Martin	7	132	16-33
9/19/92	Wisconsin	Mark Szlachcic	8	114	18-39
9/3/92	Western Michigan	Mark Szlachcic	9	106	29-19
12/14/91	at Fresno State	Mark Szlachcic	11	189	28-21
11/16/91	at Ball State	Mark Szlachcic	5	130	14-13
11/9/91	Kent	Mark Szlachcic	9	150	35-7
10/19/91	Toledo	Mark Szlachcic	7	125	24-21
9/8/90	at Virginia Tech	Mark Szlachcic	8	100	7-21
11/18/89	at Tulsa	Ronald Heard	9	138	10-45
11/11/89	at Western Michigan	Reggie Thornton	5	118	31-30
11/4/89	Kent	Ronald Heard	5	111	51-28
10/28/89	at Miami	Reggie Thornton	7	101	13-17
10/7/89	at Ohio	Ronald Heard	6	128	31-28
9/30/89	Akron	Ronald Heard	5	115	24-38
9/23/89	Central Michigan	Reggie Thornton	10	132	24-20
9/9/89	at East Carolina	Ronald Heard	9	103	6-41
10/8/88	Ohio	Ronald Heard	4	144	42-0
		Reggie Thornton	6	104	42-0
11/14/87	at Eastern Michigan	Reggie Thornton	11	130	18-38
11/7/87	Kent	Ronald Heard	4	114	30-20
9/19/87	at Ball State	Ronald Heard	5	131	24-0
9/5/87	at Penn State	Reggie Thornton	7	152	19-45
11/23/85	at Ohio	Stan Hunter	10	175	38-17
		Joe Boxley	8	151	38-17
10/12/85	at Eastern Michigan	Greg Meehan	4	111	42-24
10/5/85	at Western Michigan	Stan Hunter	8	118	48-7
9/7/85	at Ball State	Stan Hunter	7	102	31-6
11/17/84	at Kent	Stan Hunter	9	103	27-10
10/20/84	Northern Illinois	Stan Hunter	7	119	28-6
9/22/84	at Miami	Joe Boxley	8	115	41-10
9/8/84	Richmond	Joe Boxley	7	143	55-28
11/19/83	Kent	Stan Hunter	7	121	38-3
11/5/83	Ball State	Stan Hunter	6	174	45-30
10/29/83	Central Michigan	Mark Dowdell	13	175	15-14
10/15/83	at Western Michigan	Stan Hunter	5	104	23-20
10/1/83	at Eastern Michigan	Stan Hunter	10	148	26-21
9/17/83	at Brigham Young	Stan Hunter	9	171	28-63
9/10/83	at Fresno State	Andre Jackson	9	107	35-27
11/25/82	at North Carolina	Shawn Potts	9	115	14-33
11/13/82	Eastern Michigan	Shawn Potts	7	107	24-7
10/9/82	at Miami	Greg Taylor	10	122	12-17
		Shawn Potts	8	106	12-17
9/4/82	Ohio	Shawn Potts	6	120	40-0
9/19/81	at Ohio	Shawn Potts	7	138	21-23
10/6/79	Toledo	Dan Shetler	5	101	17-23
11/20/76	at Tennessee-Chattanooga	Jeff Groth	5	120	29-49
10/23/76	at Miami	Jeff Groth	9	125	7-9
10/16/76	Kent	Jeff Groth	5	113	17-13
9/25/76	San Diego State	Dave Dudley	4	120	15-27
10/6/73	Toledo	Hal Thomas	5	103	49-35
11/13/71	Xavier	Rick Newman	7	128	27-42
10/31/70	Marshall	Bill Pittman	11	151	26-24
11/22/69	Northern Illinois	Bob Zimpfer	3	100	38-23
11/15/69	at West Texas State	Bob Zimpfer	11	164	12-28
10/4/69	Western Michigan	Bob Zimpfer	9	123	21-10
11/2/68	Marshall	Bob Zimpfer	7	101	54-28
10/26/68	at Miami	Eddie Jones	6	103	7-31
10/19/68	Kent	Eddie Jones	6	103	30-7
9/28/68	Dayton	Bob Zimpfer	8	102	20-14
11/12/66	Ohio	Eddie Jones	11	121	28-0
11/25/67	at Cal State Los Angeles	Dave Cranmer	2	101	42-27
10/8/66	at Western Michigan	Eddie Jones	4	103	14-16
11/8/41	at Wittenberg	Dewey Johnson	15	107	13-0
11/1/41	at Kent	Eddie Wellner	20	108	12-6
10/25/41	Heidelberg	Eddie Wellner	12	108	39-6

RECORD BOOK • MILESTONES

300-YARD PASSERS

Date	Opp	Player	Cp-Att-Yds	Score
11/4/15	Ohio	Matt Johnson	26-35-365	62-24
10/24/15	at Kent State	Matt Johnson	27-40-430	48-0
10/17/15	Akron	Matt Johnson	25-30-357	59-10
10/10/15	UMass	Matt Johnson	33-39-450	62-38
10/3/15	at Buffalo	Matt Johnson	23-29-324	28-22
9/26/15	at Purdue	Matt Johnson	43-59-402	35-28
9/19/15	Memphis	Matt Johnson	28-44-443	41-44
9/12/15	at Maryland	Matt Johnson	36-55-491	48-27
9/5/15	vs. Tennessee	Matt Johnson	27-49-424	30-59
12/20/14	vs. South Alabama	James Knapke	25-39-368	33-28
11/12/14	Kent State	James Knapke	22-36-315	30-20
10/4/14	Buffalo	James Knapke	20-39-321	36-35
9/27/14	at UMass	James Knapke	38-59-443	47-42
9/13/14	Indiana	James Knapke	46-73-395	45-42
8/29/14	at Western Kentucky	Matt Johnson	25-36-313	31-59
12/6/13	vs. Northern Illinois	Matt Johnson	21-27-393	47-27
9/7/13	at Kent State	Matt Johnson	19-25-357	41-22
11/17/12	Kent State	Matt Schilz	22-44-355	24-31
10/29/11	at Kent State	Matt Schilz	29-49-400	15-27
9/17/11	Wyoming	Matt Schilz	34-55-437	27-28
12/30/09	vs. Idaho	Tyler Sheehan	33-47-387	42-43
11/20/09	Akron	Tyler Sheehan	23-32-338	36-20
11/3/09	at Buffalo	Tyler Sheehan	22-40-313	30-29
10/24/09	Central Michigan	Tyler Sheehan	35-55-341	10-24
10/17/09	at Ball State	Tyler Sheehan	28-41-376	31-17
10/10/09	at Kent State	Tyler Sheehan	44-63-505	36-35
10/3/09	Ohio	Tyler Sheehan	28-52-390	37-44
9/19/09	at Marshall	Tyler Sheehan	43-62-383	10-17
9/3/09	Troy	Tyler Sheehan	32-44-339	31-14
9/22/07	Temple	Tyler Sheehan	30-47-351	48-35
9/1/07	at Minnesota	Tyler Sheehan	34-51-388	32-31
10/8/05	Ohio	Omar Jacobs	26-41-381	38-14
10/1/05	Temple	Omar Jacobs	26-30-326	70-7
9/10/05	at Ball State	Omar Jacobs	27-43-428	40-31
9/3/05	at Wisconsin	Omar Jacobs	30-51-458	42-5
12/22/04	Memphis	Omar Jacobs	26-44-365	52-35
11/23/04	at Toledo	Omar Jacobs	60-36-415	41-49
11/13/04	Marshall	Omar Jacobs	24-37-389	56-35
11/6/04	Western Michigan	Omar Jacobs	17-20-300	52-0
10/30/04	Eastern Michigan	Omar Jacobs	30-44-333	41-20
10/23/04	at Ohio	Omar Jacobs	28-44-389	41-16
10/9/04	at C. Michigan	Omar Jacobs	31-42-387	38-14
10/2/04	at Temple	Omar Jacobs	21-26-367	70-16
12/26/03	Northwestern	Josh Harris	50-38-386	28-24
11/15/03	Kent State	Josh Harris	35-24-324	42-33
10/25/03	Northern Illinois	Josh Harris	43-27-438	34-18
9/20/03	at Ohio State	Josh Harris	33-54-326	17-24
9/6/03	at Purdue	Josh Harris	22-40-357	27-26
9/14/02	Missouri	Josh Harris	16-31-311	51-28
11/17/01	at Northwestern	Josh Harris	30-37-402	43-42
10/2/99	Toledo	Andy Sahm	20-30-302	34-23
11/5/94	at Kent	Ryan Henry	22-39-370	22-16
10/22/94	Ball State	Ryan Henry	17-30-340	59-36
11/7/92	at Kent	Erik White	24-45-312	28-22
9/28/91	at Navy	Erik White	28-41-307	22-19
11/4/89	Kent	Rich Dackin	23-38-376	51-28
10/14/89	Toledo	Rich Dackin	24-40-303	27-23
9/30/89	Akron	Rich Dackin	28-53-318	24-38
9/23/89	Central Michigan	Rich Dackin	25-39-301	24-20
11/14/87	at Eastern Michigan	Rich Dackin	34-56-340	18-38
11/7/87	Kent	Rich Dackin	23-32-349	30-20
11/23/85	at Ohio	Brian McClure	31-49-479	38-17
10/12/85	at Eastern Michigan	Brian McClure	22-37-320	42-24
9/14/85	at Kentucky	Brian McClure	30-48-309	30-26
10/20/84	Northern Illinois	Brian McClure	28-39-385	28-6
10/13/84	Western Michigan	Brian McClure	29-38-347	34-7
9/22/84	at Miami	Brian McClure	27-40-302	41-10
11/5/83	Ball State	Brian McClure	28-39-338	45-20
10/29/83	Central Michigan	Brian McClure	34-51-407	15-14
10/15/83	at Western Michigan	Brian McClure	28-48-312	23-20
10/1/83	at Eastern Michigan	Brian McClure	37-51-427	26-21
9/17/83	at Brigham Young	Brian McClure	30-46-362	28-63
10/9/82	at Miami	Brian McClure	29-41-312	12-17

100-YARD RUSHING GAMES

Name	Total
Travis Greene (2013-15)	19
Dave Preston (1974-76)	19
Paul Miles (1971-73)	16
Fred Durig (1951-52)	13
Zeb Jackson (1992-93)	11
Anthon Samuel (2011-12)	10
Bryant Jones (1980-82)	10
PJ Pope (2002-04)	9
Joe Alls (1999-02)	8
Bernard White (1984-85)	8
Dan Saleet (1975-77)	6
Willie Geter (2007-10)	5
Jack Woodland (1947-49)	5

100-YARD RECEIVING GAMES

Name	Total
Roger Lewis (2014-15)	13
Freddie Barnes (2007-09)	12
Charles Sharon (2003-05)	11
Kamar Jorden (2010-11)	10
Robert Redd (1998-02)	10
Stan Hunter (1983-85)	10
Steve Sanders (2004-05)	8
Ronald Heard (1987-89)	8
Mark Szlachcic (1990-92)	7
Reggie Thornton (1987-89)	6
Ronnie Moore (2013-15)	5
Ronnie Redd (1993-94)	5
Shawn Potts (1981-82)	5
Bob Zimpfer (1968-69)	5

300-YARD PASSING GAMES

Name	Total
Matt Johnson (2013-15)	12
Omar Jacobs (2004-05)	12
Brian McClure (1982-85)	12
Tyler Sheehan (2007-09)	11
Josh Harris (2001-03)	7
Rich Dackin (1987-89)	6
James Knapke (2014)	5
Matt Schilz (2011-12)	3

RECORD BOOK • MILESTONES

Travis Greene broke the school's career rushing record in 2015 with 3,852 yards.

Ronnie Moore enters his senior year with 2,188 receiving yards, 16th-most in program history.

CAREER 1,000-YARD RUSHERS

1. Travis Greene (11-15) 3,852
2. Dave Preston (73-76) 3.423
3. Paul Miles (71-73) 3,239
4. P.J. Pope (02-05) 3,238
5. Fred Durig (50-52) 2,564
6. Josh Harris (00-03) 2,473
7. Bryant Jones (80-82) 2,357
8. LeRoy Smith (89-92) 2,313
9. Willie Geter (07-10) 2,156
10. Joe Alls (99-02) 2,137
11. Zeb Jackson (90-93) 2,044
12. Courtney Davis (93-96) 2,011
13. Bernard White (84-85) 1,985
14. Dan Saleet (74-77) 1,965
15. Anthon Samuel (11-12) 1,842
16. Keylan Cates (94-96) 1,827
17. **Fred Coppet (2013-pr) 1,803**
18. Chris Bullock (06-09) 1,756
19. Jack Woodland (47-49) 1,752
20. Anthony Turner (05-07) 1,569
21. Stew Williams (64-66) 1,550
22. Vic DeOrio (55-57) 1,545
23. Phil Polak (71-73) 1,435
24. Chris Bullock (06-09) 1,434
25 Godfrey Lewis (98-02) 1,431
26. Bob Ramlow (56-58) 1,384
27. Jay Cunningham (62-64) 1,258
28. Dave Windatt (77-80) 1,221
29. Don Lisbon (60-62) 1,215
30. John Gibson (98-01) 1.199
31. Mike Otten (79-82) 1,182
32. B.J. Lane (02-05) 1,799
33. Jeff Davis (84-87) 1,177
34. Mike Wright (76-79) 1,149
35. Rich Pont (49-51) 1,073
36. Jack Giroux (54-56) 1,046
37. Jerry Fields (69-71) 1,027

CAREER 1,000-YARD RECEIVERS

1. Charles Sharon (02-05) 3,450
2. Freddie Barnes (06-09) 3,290
3. Robert Redd (98-02) 2,726
4. Stan Hunter (82-85) 2,679
5. Roger Lewis (2014-15) 2,637
6. Ronald Heard (86-89) 2,491
7. Mark Szlachcic (89-92) 2,446
8. Cole Magner (01-04) 2,385
9. Steve Sanders (02-05) 2,324
10. Jeff Groth (75-78) 2,268
11. Reggie Thornton (86-89) 2,231
12. Ryan Burbrink (2011-15) 2,213
13. Kamar Jorden (10-11) 2,198
14. Ronnie Redd (91-94) 2,196
15. Kurt Gerling (98-01) 2,191
16. **Ronnie Moore (2013-PR) 2,188**
17. Corey Partridge (05-08) 1,990
18. Shaun Joplin (10-13) 1,850
19. Shawn Potts (79-82) 1,618
20. Ed Jones (66-68) 1,615
21. David Bautista (00-01) 1,576
22. Alex Bayer (10-13) 1,543
23. Gehrig Dieter (2014-15) 1,493
24. James Hawkins (01-04) 1,483
25. Rameir Martin (91-94) 1,453
26. Mark Dowdell (81-84) 1,422
27. Bob Zimpfer (67-69) 1,412
28. Dan Shetler (77-80) 1,349
29. Jim Ladd (51-53) 1,341
30. Damron Hamilton (96-97) 1,242
31. Kyle Hockman (87-89) 1,210
32. Chris Wright (06-09) 1,201
33. Greg Meehan (83-85) 1,120
34. P.J. Pope (02-05) 1,148
35. Jack Hecker (53-55) 1,081
36. Joe Boxley (84-85) 1,061

RECORD BOOK • THROUGH THE YEARS

1919
Coach: John Stitt
Captain: Dale Treece

10/3	Toledo	L	0- 6
10/18	at Defiance	L	0-12
10/22	Michigan Normal	L	0-10

Record: 0-3
Points: 0, Opposition 28

1920
Coach: Walter Jean
Captain: Charles Clucas

10/5	at Findlay	L	6-10
10/12	at Michigan Normal	L	0-74
10/16	Heidelberg	L	0-14
10/23	Defiance	L	28-46
11/6	at Kent State	W	7-0

Record: 1-4
Points: 41, Opposition 138

1921
Coach: Earl C. Krieger
Captain: Franklin (Gus) Skibbie

10/1	Kent State	T	0-0
10/7	at Defiance	W	7-0
10/15	Findlay	W	151-0
10/21	at Ashland	L	0-27
10/29	at Toledo	W	20-7

Record: 3-1-1
Points: 178, Opposition 34

1922
Coach: Allen Snyder
Captain: Orville Raberding

9/30	at Ohio Northern	L	0-27
10/7	Adrian	L	0-7
10/14	at Findlay	W	26-0
10/19	Defiance	W	22-0
10/28	at Huntington	W	38-6
11/4	Toledo	T	6-6
11/11	at Kent State	W	6-0

Record: 4-2-1
Points: 98, Opposition 46

1923
Coach: R. B. McCandless
Captain: Robert A. Younkin

9/29	Ohio Northern	L	0-46
10/6	at Heidelberg	L	12-13
10/13	Bluffton	W	13-0
10/19	Findlay	W	26-3
10/27	at Toledo	L	0-27
11/3	at Defiance	L	7-17
11/10	Ashland	W	10-0
11/24	at Baldwin-Wallace	L	0-25

Record: 3-5
Points: 68, Opposition 131

1924
Coach: Warren E. Steller
Captain: Ralph Castner

10/11	at Capital	L	0-19
10/18	at Ashland	W	13-6
10/25	at Toledo	L	7-12
10/31	at Central Michigan	L	0-21
11/8	Defiance	L	0-15
11/15	at Bluffton	W	6-0
11/24	Cedarville	W	34-0

Record: 3-4
Points: 60, Opposition 73

1925
Coach: Warren E. Steller
Captain: Harry Crawford

10/3	at Otterbein	T	0-0
10/10	Michigan Normal	L	0-14
10/16	Capital	T	0-0
10/24	at Findlay	T	0-0
10/31	at Defiance	W	2-0
11/7	Bluffton	W	6-0
11/20	Ashland	W	26-14

Record: 3-1-3
Points: 34, Opposition 28

1926
Coach: Warren E. Steller
Captain: Hayden Olds

9/25	at Dayton	L	0-41
10/2	at Bluffton	W	14-0
10/9	Cedarville	W	25-0
10/23	Findlay	L	6-7
10/30	Central Michigan	W	13-0
11/6	Defiance	W	30-7
11/11	at Capital	L	0-15
11/20	at Detroit CC (Wayne)	T	0-0

Record: 4-3-1
Points: 88, Opposition 70

1927
Coach: Warren E. Steller
Captain: Ora Knecht

9/24	at Otterbein	T	0-0
10/1	Ohio Northern	W	6-2
10/15	at Kent State	W	13-0
10/22	Detroit CC (Wayne)	W	6-0
10/29	at Findlay	W	6-0
11/11	at Defiance	W	15-0
11/19	Bluffton	L	6-12

Record: 5-1-1
Points: 52, Opposition 14

1928
Coach: Warren E. Steller
Captain: Harry Gwynn

9/29	at Ohio Northern	W	7-0
10/13	at Bluffton	W	6-0
10/20	Toledo	W	14-0
11/3	Defiance	T	12-12
11/10	at Detroit CC (Wayne)	W	20-0
11/19	Findlay	W	19-0
11/26	Kent State	T	6-6

Record: 5-0-2
Points: 84, Opposition 18

1929
Coach: Warren E. Steller
Captain: Harold Treece

9/28	Baldwin-Wallace	L	0-18
10/11	at Michigan Normal	L	7-34
10/18	Findlay	W	23-0
10/26	at Toledo	T	0-0
11/2	at Defiance	W	6-0
11/9	Bluffton	W	15-0
11/16	Detroit CC (Wayne)	W	25-2

Record: 4-2-1
Points: 76, Opposition 54

1930
Coach: Warren E. Steller
Captain: Chet Chapman

9/27	Hope	W	19-0
10/4	at Baldwin-Wallace	W	7-6
10/11	at Bluffton	W	13-6
10/18	Defiance	W	13-6
10/25	at Findlay	T	6-6
11/1	Toledo	T	0-0
11/8	Albion	W	30-7
11/15	at Detroit CC (Wayne)	W	19-7

Record: 6-0-2
Points: 107, Opposition 38

1931
Coach: Warren E. Steller
Captain: Cliff Stevenson

9/26	at Baldwin-Wallace	T	0-0
10/3	Mt. Union	W	6-0
10/10	at Western Reserve	T	0-0
10/17	Detroit CC (Wayne)	W	13-0
10/24	Bluffton	T	0-0
10/31	at Defiance	L	0-15
11/7	Findlay	T	6-6
11/14	Central Michigan	W	6-0

Record: 3-1-4
Points: 31, Opposition 21

1932
Coach: Warren E. Steller
Captain: Willard Schaller

9/24	Baldwin-Wallace	L	0-24
10/1	at Mt. Union	W	7-6
10/14	at Bluffton	L	0-14
10/22	Defiance	W	14-7
10/29	at Hiram	T	0-0
11/5	Toledo	W	12-6
11/12	Ohio Northern	L	0-20

Record: 3-3-1
Points: 33, Opposition 77

1933
Coach: Warren E. Steller
Captain: Henry Fearnside

9/30	Mt. Union	L	6-7
10/7	Bluffton	W	19-0
10/14	at Baldwin-Wallace	L	6-58
10/21	at Ohio Northern	W	6-0
10/27	at Toledo	L	7-26
11/4	Capital	T	0-0
11/10	Hiram	T	0-0

Record: 2-3-2
Points: 44, Opposition 91

1934
Coach: Warren E. Steller
Captain: Robert Lewis

9/29	at Mt. Union	L	0-12
10/6	Otterbein	W	20-7
10/13	Kent State	T	0-0
10/20	at Hiram	L	3-13
10/27	at Capital	W	13-0
11/3	Toledo	L	0-22
11/10	Ohio Northern	T	0-0

Record: 2-3-2
Points: 36, Opposition 54

1935
Coach: Harry Ockerman
Captain: Jim Greetham

10/5	Capital	L	0-12
10/12	Baldwin-Wallace	L	0-41
10/19	at Ohio Northern	L	0-54
10/26	at Kent State	L	0-45
11/2	at Toledo	L	0-63
11/9	Marietta	L	0-31
10/16	Hiram	W	25-0

Record: 1-6
Points: 25, Opposition 246

1936
Coach: Harry Ockerman
Captain: James Inman

9/26	at Western Reserve	L	0-40
10/3	at Capital	T	7-7
10/10	Michigan Normal	W	6-0
10/17	at Wittenberg	W	13-0
10/24	Kent State	L	0-6
10/31	at Hiram	W	13-0
11/7	at Ashland	W	20-0
11/14	Ohio Northern	T	7-7
11/20	Heidelberg	T	0-0

Record: 4-2-3
Points: 66, Opposition 60

1937
Coach: Harry Ockerman
Captain: John Cheetwood

9/25	Hiram	W	12-0
10/2	at Baldwin-Wallace	L	0-21
10/9	at Michigan Normal	L	0-25
10/16	Capital	W	12-0
10/23	Ohio Northern	L	7-9
10/30	at Kent State	T	13-13
11/6	Wittenberg	L	0-12
11/11	at Heidelberg	W	12-0

Record: 3-4-1
Points: 56, Opposition 80

1938
Coach: Harry Ockerman
Captain: Wayne Stewart

9/24	at Capital	T	0-0
9/30	at John Carroll	L	0-20
10/8	Ashland	W	50-0
10/15	Wittenberg	W	7-0
10/22	at Ohio Northern	T	0-0
10/29	Michigan Normal	T	7-7
11/5	Kent State	L	3-7
11/12	at Hiram	W	28-7

Record: 3-2-3
Points: 95, Opposition 41

1939
Coach: Harry Ockerman
Captain: Edward Siminski

9/30	Bluffton	W	35-0
10/7	Wayne	W	9-0
10/14	Capital	L	6-7
10/21	Otterbein	W	26-6
10/28	at Wittenberg	W	19-13
11/4	at Kent State	W	34-0
11/11	at Findlay	T	7-7
11/18	at Michigan Normal	W	23-13

Record: 6-1-1
Points: 159, Opposition 46

1940
Coach: Harry Ockerman
Captain: Steve Brudzinski

10/5	Wittenberg	L	0-14
10/11	at Findlay	W	14-7
10/19	Michigan Normal	W	15-0
10/26	at Capital	T	7-7
11/2	Kent State	L	0-13
11/9	at Wooster	W	26-14
11/16	at Eastern Kentucky	L	0-48
11/21	at Wayne	L	0-19

Record: 3-4-1
Points: 62, Opposition 122

1941
Coach: Robert H. Whittaker
Captain: Edward Wellner

9/27	Wooster	T	14-14
10/3	at Akron	L	0-8
10/11	at Miami	W	9-0
10/18	at Michigan Normal	W	20-6
10/25	Heidelberg	W	39-6
11/1	at Kent State	W	12-6
11/8	at Wittenberg	W	13-0
11/15	Findlay	W	47-0
11/20	Wayne	W	19-0

Record: 7-1-1
Points: 173, Opposition 40

1942
Coach: Robert H. Whittaker
Captain: Ralph Quesinberry

9/26	Miami Naval	W	39-0
10/3	at Ohio Wesleyan	L	14-15
10/10	at Ball State	W	26-14
10/17	at Wayne	W	20-6
10/24	Miami	W	7-6
10/31	Kent State	L	0-7
11/7	Wittenberg	W	10-0
11/13	at Findlay	T	0-0
11/21	Grosse Isle Navy	W	19-7

Record: 6-2-1
Points: 135, Opposition 55

1943
Coach: Robert H. Whittaker
Captain: Wayne Bordner

9/18	Ohio Wesleyan	W	18-7
9/25	at Xavier	W	40-0
10/2	Central Michigan	W	36-0
10/9	Patterson Field	W	36-0
10/16	Bunker Hill Navy	L	12-13
10/23	at Baldwin-Wallace	T	7-7
10/30	Alma	W	24-0

RECORD BOOK • THROUGH THE YEARS

11/6	at Miami	L	6-45
11/13	at Ohio Wesleyan	L	20-32

Record: 5-3-1
Points: 194, Opposition 104

1944

Coach: Robert H. Whittaker
Captain: Donald Mohr

9/1	at Central Michigan	W	20-19
9/9	Miami+	L	7-28
9/16	at Ohio Wesleyan	W	13-6
9/23	Baldwin-Wallace	L	6-13
9/30	Alma	W	19-6
10/7	Ohio Wesleyan	W	41-0
10/14	at Case	W	20-18
10/21	at Bunker Hill Navy	L	7-27

Record: 5-3
Points: 133, Opposition 117
+played in Toledo, Ohio

1945

Coach: Robert H. Whittaker
Captain: Patrick Mulvihill

8/31	at Alma	W	15-0
9/7	Central Michigan	W	19-6
9/14	at Baldwin-Wallace	L	13-14
9/22	at Miami	L	0-26
9/29	at Ohio University	W	6-0
10/6	at Oberlin	L	0-28
10/13	Case	W	26-7

Record: 4-3
Points: 79, Opposition 81

1946

Coach: Robert H. Whittaker
Captains: Wayne Bordner, Stanley Yoder

9/28	at Central Michigan	L	0-7
10/5	Ball State	W	13-0
10/12	Miami	L	0-6
10/19	at Kent State	W	13-0
10/25	at Canisius	W	13-7
11/2	Oberlin	W	14-0
11/9	at St. Bonaventure	L	9-13
11/16	Xavier	W	33-6

Record: 5-3
Points: 95, Opposition 39

1947

Coach: Robert H. Whittaker
Captains: Wayne Bloker, James Knierim

9/20	at Xavier	L	0-2
9/27	Central Michigan	W	20-19
10/4	at Dayton	L	13-20
10/11	at Miami	L	19-33
10/18	Ohio University	W	2-0
10/25	Kent State	W	21-18
11/1	Findlay	W	26-9
11/8	at St. Bonaventure	L	14-21
11/15	Northern Iowa	W	19-7
11/22	at William & Mary	L	0-20

Record: 5-5
Points: 134, Opposition 149

1948

Coach: Robert H. Whittaker
Captain: Vern Dunham

9/25	at Ohio University	W	13-7
10/2	at Central Michigan	W	13-12
10/9	at Toledo	W	21-6
10/16	Morris Harvey	W	48-6
10/23	Baldwin-Wallace	W	33-28
10/30	at Findlay	W	28-7
11/6	at Kent State	W	23-14
11/13	Morningside	W	38-7
11/20	John Carroll	T	13-13

Record: 8-0-1
Points: 230, Opposition 100

1949

Coach: Robert H. Whittaker
Captain: Jack Woodland

9/24	Rider	W	47-14
10/1	Central Michigan	W	20-0
10/8	at Toledo	L	19-20
10/15	at Morris Harvey	L	0-21
10/22	at Baldwin-Wallace	L	21-34
10/28	at John Carroll	L	24-38
11/5	Kent State	W	27-6
11/12	at Mt. Union	W	35-7
11/19	Eastern Kentucky	L	13-21

Record: 4-5
Points: 206, Opposition 161

1950

Coach: Robert H. Whittaker
Captain: Doug Mooney

9/23	at Rider	T	0-0
9/30	Miami	L	6-54
10/7	Bradley	W	20-14
10/14	at Central Michigan	L	0-12
10/21	Baldwin-Wallace	T	34-34
10/28	at Toledo	W	39-14
11/4	at Kent State	L	6-19
11/11	Youngstown	W	22-7
11/18	at Eastern Kentucky	L	7-34

Record: 3-4-2
Points: 134, Opposition 188

1951

Coach: Robert H. Whittaker
Captains: Ollie Glass, Eugene Aldridge

9/22	Ohio Wesleyan	W	23-13
9/29	at Miami	L	7-46
10/6	Mt. Union	L	13-26
10/13	at Ohio University	L	7-28
10/20	at Baldwin-Wallace	W	27-20
10/27	Toledo	L	6-12
11/3	Kent State	T	27-27
11/10	at Youngstown	W	20-0
11/17	at Bradley	W	20-6

Record: 4-4-1
Points: 150, Opposition 178

1952

Coach: Robert H. Whittaker
Captain: Darrell Clay

9/20	Central Michigan	W	20-7
9/27	Miami	L	7-42
10/4	at Ohio Wesleyan	W	45-0
10/11	at Bradley	W	21-14
10/18	Baldwin-Wallace	W	27-19
10/25	at Toledo	W	29-19
11/1	at Kent State	W	44-21
11/8	Youngstown	W	50-0
11/15	Ohio University	L	14-33

Record: 7-2
Points: 257, Opposition 155

1953

Coach: Robert H. Whittaker
Captain: James Ladd

9/18	at Youngstown	L	7-20
9/26	at Miami	L	0-47
10/2	at Temple	L	0-27
10/10	Bradley	W	39-13
10/17	at Baldwin-Wallace	L	27-35
10/24	Toledo	L	19-20
10/31	Kent State	L	7-41
11/7	Heidelberg	L	6-27
11/14	at Ohio University	L	14-22

Record: 1-8
Points: 119, Opposition 252

1954

Coach: Robert H. Whittaker
Captain: John Ladd

9/18	at Dayton	W	18-0
9/25	Miami	L	7-46
10/2	Waynesburg	L	7-12
10/9	at Western Mich.	L	15-20
10/16	Baldwin-Wallace	W	13-0
10/23	at Toledo	L	7-38
10/30	at Kent State	L	25-28
11/6	Marshall	L	19-26
11/13	Ohio University	L	14-26

Record: 2-7
Points: 125, Opposition: 196

1955

Coach: Doyt L. Perry
Captain: Jack Hecker

9/17	Defiance	W	40-0
9/23	at Kent State	T	6-6
10/1	Western Michigan	W	35-0
10/8	John Carroll	W	30-0
10/15	at Baldwin-Wallace	W	34-14
10/22	Toledo	W	39-0
10/29	at Marshall	W	27-26
11/5	at Miami	L	0-7
11/12	at Ohio University	W	13-0

Record: 7-1-1
Points: 224, Opposition 53

1956

Coach: Doyt L. Perry
Captains: Jack Giroux, Harold Peek

9/15	Defiance	W	73-0
9/22	Kent State	W	17-0
9/29	at Western Mich.	W	27-13
10/6	at Drake	W	46-7
10/13	at Baldwin-Wallace	W	32-21
10/20	at Toledo	W	34-12
10/27	Marshall	W	34-12
11/3	Miami	T	7-7
11/10	Ohio University	W	41-27

Record: 8-0-1
Points: 311, Opposition 99

1957

Coach: Doyt L. Perry
Captain: Tim Murnen

9/21	Baldwin-Wallace	W	60-7
9/28	at Xavier	W	16-0
10/5	at Delaware	W	7-0
10/12	Western Michigan	T	14-14
10/19	Toledo	W	29-0
10/26	at Kent State	W	13-7
11/2	Miami	L	7-13
11/9	at Ohio University	T	7-7
11/16	at Marshall	W	14-7

Record: 6-1-2
Points: 167, Opposition 55

1958

Coach: Doyt L. Perry
Captain: Ray Reese

9/20	at Wichita State	W	20-14
9/27	Lockbourne AFB	W	27-6
10/4	at Dayton	W	25-0
10/11	at Western Mich.	W	40-6
10/18	at Toledo	W	31-16
10/25	Kent State	L	7-8
11/1	at Miami	L	14-28
11/8	Ohio University	W	33-6
11/15	Marshall	W	21-7

Record: 7-2
Points: 218, Opposition 91

1959

Coach: Doyt L. Perry
Captains: Robert Colburn, Robert Zimpfer

9/26	at Marshall	W	51-7
10/3	Dayton	W	14-0
10/10	Western Michigan	W	34-0
10/17	Toledo	W	51-21
10/24	at Kent State	W	25-8
10/31	Miami	W	33-16
11/7	at Southern Illinois	W	23-14
11/14	Delaware	W	30-8
11/21	at Ohio University	W	13-9

Record: 9-0
Points: 274, Opposition 83

1960

Coach: Doyt L. Perry
Captains: Bernie Casey, Jerry Colaner

9/24	Marshall	W	14-7
10/1	at Miami	W	21-12
10/8	at Western Mich.	W	14-13
10/15	at Toledo	W	14-3
10/22	Kent State	W	28-0
10/29	Cal Poly SLO	W	50-6
11/5	Southern Illinois	W	27-6
11/12	Ohio University	L	7-14
11/19	at Texas Western	W	21-0

Record: 8-1
Points: 196, Opponents: 61

1961

Coach: Doyt L. Perry
Captains: Ray Kwiatkowski, Larry Smith

9/23	at Marshall	W	40-0
9/30	Dayton	W	28-11
10/7	Western Michigan	W	21-0
10/14	Toledo	W	17-6
10/21	at Kent State	W	21-6
10/28	Miami	L	6-7
11/4	West Texas State	W	28-6
11/11	at Ohio University	W	7-6
11/18	at Southern Illinois	W	20-0
11/23	*Fresno State	L	6-36

Record: 8-2
Points: 194, Opposition 78
*Mercy Bowl (Los Angeles, CA)

1962

Coach: Doyt L. Perry
Captains: Robert Fearnside, Gary Sherman

9/22	Marshall	W	48-6
9/29	at Dayton	W	14-7
10/6	at Western Mich.	W	10-6
10/13	at Toledo	W	28-13
10/20	Kent State	W	45-6
10/27	at Miami	T	24-24
11/3	at West Texas State	L	7-23
11/10	Ohio University	W	7-6
11/17	Southern Illinois	W	21-0

Record: 7-1-1
Points: 204, Opposition 91

1963

Coach: Doyt L. Perry
Captains: John Doyle, William Violet

9/21	Detroit	W	27-14
9/28	at Southern Illinois	W	31-6
10/5	Dayton	W	28-0
10/12	Western Michigan	W	16-7
10/19	Toledo	W	22-20
10/26	at Kent State	W	18-3
11/2	Miami	L	12-21
11/9	at Marshall	W	21-14
11/16	at Ohio University	L	0-16
11/23	Xavier	W	26-15

Record: 8-2
Points: 201, Opposition 116

1964

Coach: Doyt L. Perry
Captains: Thomas Reicosky, Jerry Ward, James Wisser

9/19	Southern Illinois	W	35-12
9/26	at North Texas	W	21-7
10/3	Dayton	W	35-0
10/10	at Western Mich.	W	28-8
10/17	at Toledo	W	31-14
10/24	Kent State	W	41-0
10/31	at Miami	W	21-18
11/7	Marshall	W	28-0
11/14	Ohio University	L	0-21
11/21	at Xavier	W	35-7

Record: 9-1
Points: 275, Opponents 87

1965

Coach: Bob Gibson
Captains: William Earhart, James Violet, Dwight Wallace

9/18	Cal St. Los Angeles	W	21-0
9/25	at West Texas State	L	0-34
10/2	at Dayton	W	9-0
10/9	Western Michigan	W	21-17
10/16	Toledo	W	21-14
10/23	at Kent State	W	7-6
10/30	Miami	L	7-23

RECORD BOOK • THROUGH THE YEARS

11/6	at Marshall	W	20-6
11/13	at Ohio University	W	17-7

Record: 7-2
Points: 123, Opposition 107

1966
Coach: Bob Gibson
Captain: Mike Weger

9/17	at Tampa	L	13-20
9/24	Dayton	W	13-0
10/1	at Western Mich.	L	14-16
10/8	at Toledo	W	14-13
10/15	Kent State	L	12-35
10/22	at Miami	W	17-14
10/29	Marshall	W	14-6
11/5	Ohio University	W	28-0
11/12	at Temple	W	62-20

Record: 6-3
Points: 187, Opposition 124

1967
Coach: Bob Gibson
Captains: Chester Boyer, Dave Seiter

9/23	Quantico Marines	W	29-0
9/30	at Dayton	W	7-0
10/7	Western Michigan	L	6-10
10/14	Toledo	L	0-33
10/21	at Kent State	W	7-6
10/28	Miami	L	7-9
11/4	at Marshall	W	9-7
11/11	at Ohio University	L	7-31
11/18	Northern Illinois	W	17-7
11/25	at Cal St. LA	W	42-27

Record: 6-4
Points: 131, Opposition 130

1968
Coach: Don Nehlen
Captain: Dennis Zolciak

9/21	Ball State	W	62-8
9/28	Dayton	W	20-14
10/5	at Western Mich.	W	17-10
10/12	at Toledo	T	0-0
10/19	Kent State	W	30-7
10/26	at Miami	L	7-31
11/2	Marshall	W	54-28
11/9	Ohio University	L	27-28
11/16	at Northern Illinois	L	6-7
11/23	at Xavier	W	44-14

Record: 6-3-1
Points: 267, Opposition 147

1969
Coach: Don Nehlen
Captains: Joe Green, Dave Roese

9/20	Utah State	L	6-14
9/27	at Dayton	W	27-7
10/4	Western Michigan	W	21-10
10/11	Toledo	L	26-27
10/18	at Kent State	W	7-0
10/25	Miami	W	3-0
11/1	at Marshall	L	16-21
11/8	at Ohio University	W	23-16
11/15	at West Texas	L	12-28
11/22	Northern Illinois	W	38-23

Record: 6-4
Points: 179, Opposition 146

1970
Coach: Don Nehlen
Captains: Phil Villapiano, Dave Finley, Vern Wireman

9/19	at Utah State	L	14-33
9/26	Dayton	T	14-14
10/3	at Western Mich.	L	3-23
10/10	at Toledo	L	0-20
10/17	Kent State	W	44-0
10/24	at Miami	L	3-7
10/31	Marshall	W	26-24
11/7	Ohio University	L	7-34
11/14	West Texas State	L	7-23

Record: 2-6-1
Points: 118, Opposition 178

1971
Coach: Don Nehlen
Captains: Don Plusquellic, Jerry Fields, Larry Meador

9/18	at Ohio University	W	20-19
9/25	East Carolina	W	47-21
10/2	Western Michigan	W	23-6
10/9	Toledo	L	7-24
10/16	at Kent State	W	46-33
10/23	Miami	W	33-7
10/30	at Marshall	L	10-12
11/6	at Texas Arlington	W	34-17
11/13	Xavier	L	27-42
11/20	at Dayton	L	16-26

Record: 6-4
Points: 263, Opposition 207

1972
Coach: Don Nehlen
Captains: Bill Montrie, Bill Pittman

9/16	at Purdue	W	17-14
9/23	at Miami	W	16-7
9/30	at Western Mich.	T	13-13
10/7	at Toledo	W	19-8
10/14	Kent State	L	10-14
10/21	at San Diego State	L	19-35
10/28	Marshall	W	46-7
11/4	Ohio University	W	17-0
11/11	Dayton	W	17-0
11/18	at Tampa	L	22-29

Record: 6-3-1
Points: 184, Opposition 127

1973
Coach: Don Nehlen
Captains: Greg Meczka, John Villapiano

9/15	at Syracuse	W	41-14
9/22	at Dayton	W	31-16
9/29	Western Michigan	W	31-20
10/6	Toledo	W	49-35
10/13	at Kent State	L	7-21
10/20	Miami	L	8-31
10/27	at Marshall	W	24-21
11/3	at Ohio University	L	23-24
11/10	Eastern Michigan	W	31-7
11/17	Northern Illinois	W	21-20

Record: 7-3
Points: 266, Opposition 209

1974
Coach: Don Nehlen
Captains: Joe Russell, Hal Thomas

9/14	at East Carolina	L	6-24
9/21	Dayton	W	41-21
9/28	at Western Mich.	W	21-13
10/5	at Toledo	L	19-24
10/12	Kent State	W	26-10
10/19	at Miami	L	10-34
10/26	Marshall	W	28-3
11/2	Ohio University	L	22-33
11/9	Arkansas State	W	17-0
11/16	at So. Mississippi	W	38-20
11/23	at San Diego State	T	21-21

Record: 6-4-1
Points: 249, Opposition 203

1975
Coach: Don Nehlen
Captains: Steve Studer, Art Thompson

9/13	at Brigham Young	W	23-21
9/20	So. Mississippi	W	16-14
9/27	at Dayton	W	21-14
10/4	Western Michigan	W	28-0
10/11	Toledo	W	34-17
10/18	Kent State+	W	35-9
10/25	Miami	L	17-20
11/1	Ball State	L	20-27
11/8	at Ohio University	W	19-17
11/15	at Southern Illinois	W	48-6
11/22	at Texas Arlington	L	17-21

Record: 8-3
Points: 278, Opposition 166
+ played at Cleveland Municipal Stadium

1976
Coach: Don Nehlen
Captains: Greg Davidson, Dan Saleet

9/11	at Syracuse	W	22-7
9/18	Eastern Michigan	W	53-12
9/25	San Diego State	L	15-27
10/2	at Western Mich.	W	31-28
10/9	at Toledo	W	29-28
10/16	Kent State	W	17-13
10/23	at Miami	L	7-9
10/30	Central Michigan	L	28-38
11/6	Ohio University	L	26-31
11/13	Southern Illinois	W	35-7
11/20	at Tenn.-Chatt.	L	29-49

Record: 6-5
Points: 292, Opposition 249

1977
Coach: Denny Stolz
Captains: Doug Smith, Mark Miller, Alex Prosak

9/10	at Grand Valley St.	W	17-6
9/17	at Eastern Michigan	L	6-16
9/24	Iowa State	L	21-35
10/1	Western Michigan	W	34-14
10/8	Toledo	W	21-13
10/15	at Kent State	W	14-10
10/22	Miami	L	13-33
10/29	at Central Michigan	L	28-35
11/5	Tenn.-Chattanooga	L	33-37
11/12	at Ohio University	W	39-27
11/19	at Hawaii	L	21-41
11/26	at Long Beach St.	L	28-29

Record: 5-7
Points: 275, Opposition 296

1978
Coach: Denny Stolz
Captains: Dirk Abernathy, Joe Studer

9/9	at Villanova	L	28-35
9/16	at Eastern Michigan	W	43-6
9/23	Grand Valley State	W	49-3
9/30	at Western Michigan	L	20-24
10/7	at Toledo	W	45-27
10/14	Kent State	W	28-20
10/21	at Miami	L	7-18
10/28	Central Michigan	L	7-38
11/4	Ball State	L	14-39
11/11	at So. Mississippi	L	21-38
11/18	Ohio University	L	15-19

Record: 4-7
Points: 277, Opposition 267

1979
Coach: Denny Stolz
Captains: Bob Harris, Mike Wright

9/8	Eastern Michigan	W	32-6
9/15	at Iowa State	L	10-38
9/22	Central Michigan	L	0-24
9/29	at Western Mich.	W	15-3
10/6	Toledo	L	17-23
10/13	at Kent State	W	28-17
10/20	Miami	L	3-21
10/27	at Ball State	L	23-38
11/3	at Kentucky	L	14-20
11/10	So. Mississippi	W	31-27
11/17	at Ohio University	L	21-48

Record: 4-7
Points: 194, Opposition 265

1980
Coach: Denny Stolz
Captains: Craig Valentine, Tim Ross, Dan Shetler

9/6	at Richmond	L	17-20
9/13	Eastern Michigan	L	16-18
9/20	Long Beach	L	21-23
9/27	at Kentucky	L	20-21
10/4	at Western Mich.	W	17-14
10/11	at Toledo	W	17-6
10/18	Kent State	W	24-3
10/25	at Miami	L	3-7
11/1	Ball State	W	24-21
11/8	at Central Michigan	L	10-32
11/22	Ohio University	L	20-21

Record: 4-7
Points: 189, Opposition 186

1981
Coach: Denny Stolz
Captains: Tom Glendening, Doug Carr, Craig Valentine

9/12	at Baylor	L	0-38
9/19	at Ohio University	L	21-23
9/26	at Michigan State	L	7-10
10/3	Western Michigan	L	7-21
10/10	Miami	T	7-7
10/17	at Northern Illinois	W	17-10
10/24	Toledo	W	38-0
10/30	Kent State	W	13-7
11/7	at Ball State	W	14-10
11/14	at Eastern Mich.	W	28-0
11/21	Central Michigan	L	3-6

Record: 5-5-1
Points: 155, Opposition 132

1982
Coach: Denny Stolz
Captains: Terry Gyetvai, Shawn Potts, Andre Young

9/4	Ohio University	W	40-0
9/18	at Central Michigan	W	34-30
10/2	Western Michigan	W	7-3
10/9	at Miami	L	12-17
10/16	Northern Illinois	W	20-18
10/23	at Toledo	L	10-24
10/30	at Kent State	W	41-7
11/6	Ball State	W	28-7
11/13	Eastern Michigan	W	24-7
11/20	at Long Beach	L	7-24
11/25	at North Carolina	L	14-33
12/18	*at Fresno State	L	28-29

Record: 7-5
Points: 265, Opposition 199
*California Bowl (Fresno, CA)

1983
Coach: Denny Stolz
Captains: Martin Bayless, Mark Emans

9/10	at Fresno State	W	35-27
9/17	at Brigham Young	L	28-63
9/24	Miami	W	17-14
10/1	at Eastern Mich.	W	26-21
10/8	Toledo	L	3-6
10/15	at Western Mich.	W	23-20
10/22	at Northern Illinois	L	23-24
10/29	Central Michigan	W	15-14
11/5	Ball State	W	45-30
11/12	at Ohio University	W	24-20
11/19	Kent State	W	38-3

Record: 8-3
Points: 277, Opposition 242

1984
Coach: Denny Stolz
Captains: Joe Prchlik, Brian Johnson, Dean Hall

9/8	Richmond	W	55-28
9/15	at Oklahoma State	L	14-31
9/22	at Miami	W	41-10
9/29	Eastern Michigan	W	35-27
10/6	at Toledo	L	6-17
10/13	Western Michigan	W	34-7
10/20	Northern Illinois	W	28-6
10/27	at Central Michigan	L	21-42
11/3	at Ball State	W	38-13
11/10	Ohio University	W	28-7
11/17	at Kent State	W	27-10

Record: 8-3
Points: 327, Opposition 198

1985
Coach: Denny Stolz
Captains: Brian McClure, Chris Hartman, Stan Hunter

9/7	at Ball State	W	31-6
9/14	at Kentucky	W	30-26

RECORD BOOK • THROUGH THE YEARS

9/21	Miami	W	28-24
9/28	Akron	W	27-22
10/5	at Western Mich.	W	48-7
10/12	at Eastern Mich.	W	42-24
10/19	Central Michigan	W	23-18
10/26	Kent State	W	26-14
11/2	at Northern Illinois	W	34-14
11/16	Toledo	W	21-0
11/23	at Ohio University	W	38-17
12/14	*at Fresno State	L	7-51

Record: Won 11, Lost 1
Points: 355, Opposition 223
*California Bowl (Fresno, CA)

1986

Coach: Moe Ankney
Captains: Gerald Bayless, Paul Schweitzer

9/6	Ohio University	W	21-16
9/13	at Minnesota	L	7-31
9/20	at Central Michigan	L	10-20
9/27	at Miami	L	7-24
10/4	Western Michigan	W	17-3
10/11	Eastern Michigan	W	24-10
10/18	at Washington	L	0-48
10/25	at Kent State	W	31-15
11/1	Northern Illinois	L	8-16
11/8	Ball State	W	20-17
11/15	at Toledo	L	3-22

Record: 5-6
Points: 148, Opposition 222

1987

Coach: Moe Ankney
Captains: John Hunter, Mike Otten

9/5	at Penn State	L	19-45
9/12	Youngstown State	L	17-20
9/19	at Ball State	W	24-0
9/26	Western Michigan	L	27-34
10/3	at Arizona	L	7-45
10/10	at Ohio University	W	28-7
10/17	Toledo	W	20-6
10/31	at Miami	L	7-17
11/7	Kent	W	30-20
11/14	at Eastern Michigan	L	18-38
11/21	Central Michigan	W	18-17

Record: 5-6
Points: 215, Opposition 249

1988

Coach: Moe Ankney
Captains: Kyle Kramer, Eric Smith

9/3	at West Virginia	L	14-62
9/10	Ball State	L	10-34
9/17	at Texas Christian	L	12-49
9/24	at Toledo	L	5-34
10/1	at Western Mich.	L	10-37
10/8	Ohio	W	42-0
10/15	at Central Michigan	L	3-21
10/22	Youngstown State	W	20-16
10/29	Miami	T	21-21
11/5	at Kent	L	19-31
11/12	Eastern Michigan	L	3-28

Record: 2-8-1
Points: 159, Opposition 333

1989

Coach: Moe Ankney
Captains: Larry Lambright, Rich Dackin, Mike Holmes

9/9	at East Carolina	L	6-41
9/16	Ball State	L	3-28
9/23	Central Michigan	W	24-20
9/30	Akron	L	24-38
10/7	at Ohio	W	31-28
10/14	Toledo	W	27-23
10/21	at Eastern Michigan	L	13-21
10/28	at Miami	L	13-17
11/4	Kent	W	51-28
11/11	at Western Mich.	W	31-30
11/18	at Tulsa	L	10-45

Record: 5-6
Points: 233, Opposition 319

1990

Coach: Moe Ankney
Captains: Charles Dotson, Brian Sherman, Pat Jackson

9/2	Cincinnati+	W	34-20
9/8	at Virginia Tech	L	7-21
9/22	at Central Michigan	L	0-17
9/29	at Ball State	L	6-16
10/6	Ohio	T	10-10
10/13	at Toledo	L	13-19
10/20	Eastern Michigan	W	25-15
10/27	Miami	T	10-10
11/3	at Kent	W	20-16
11/10	Western Michigan	L	13-19

Record: 3-5-2
Points: 138, Opposition 163
+played at Riverfront Stadium

1991

Coach: Gary Blackney
Captains: Brian Sherman, Terry Wilson

8/31	Eastern Michigan	W	17-6
9/5	at West Virginia	L	17-24
9/21	Cincinnati	W	20-16
9/28	at Navy	W	22-19
10/5	Central Michigan	W	17-10
10/12	at Ohio	W	45-14
10/19	Toledo	W	24-21
10/26	at Western Mich.	W	23-10
11/2	at Miami	W	17-7
11/9	Kent	W	35-7
11/16	at Ball State	W	14-13
12/14	*at Fresno State	W	28-21

Record: 11-1
Points: 279, Opposition 168
*California Raisin Bowl (Fresno, CA)

1992

Coach: Gary Blackney
Captains: Erik White, Artie Mangham, Dave Bielinski

9/3	Western Michigan	W	29-19
9/12	at Ohio State	L	6-17
9/19	at Wisconsin	L	18-39
9/26	East Carolina	W	44-34
10/3	at Central Michigan	W	17-14
10/10	Ohio	W	31-14
10/17	at Toledo	W	10-9
10/24	at Akron	W	24-3
10/31	Miami	W	44-24
11/7	at Kent	W	28-22
11/14	Ball State	W	38-6
12/18	*Nevada	W	35-34

Record: 10-2
Points: 324, Opposition 235
*Las Vegas Bowl (Las Vegas, NV)

1993

Coach: Gary Blackney
Captains: Vince Palko, Zeb Jackson

9/4	at Virginia Tech	L	16-33
9/11	Cincinnati	W	21-7
9/25	at Navy	L	20-27
10/2	Toledo	W	17-10
10/9	at Ohio	W	20-0
10/16	Akron	W	49-7
10/23	at Ball State	T	26-26
10/30	at Miami	W	30-25
11/6	Kent	W	40-7
11/13	at Central Michigan	L	15-17
11/20	Western Michigan	T	14-14

Record: 6-3-2
Points: 268, Opposition 173

1994

Coach: Gary Blackney
Captains: Vince Palko, Rameir Martin

9/1	at N. Carolina State	L	15-20
9/10	at Akron	W	45-0
9/17	Navy	W	59-21
9/24	at Eastern Mich.	W	30-13
10/1	at Cincinnati	W	38-0
10/8	Ohio	W	32-0
10/15	at Toledo	W	31-16
10/22	Ball State	W	59-36
10/29	Miami	W	27-16
11/5	at Kent	W	22-16
11/12	Central Michigan	L	33-36

Record: 9-2
Points: 391, Opposition 174

1995

Coach: Gary Blackney
Captains: Cal Bowers, Greg Cepek, Jason Woullard

8/31	Louisiana Tech	L	21-28
9/9	at Missouri	W	17-10
9/16	Akron	W	50-12
9/23	at Central Michigan	L	16-22
9/30	at Temple	W	37-31
10/7	Miami	L	0-21
10/14	at Ball State	L	10-30
10/21	Toledo	L	16-35
10/28	at Western Mich.	L	0-17
11/4	Ohio	W	33-7
11/11	at Kent	W	26-15

Record: 5-6
Points: 226, Opposition 228

1996

Coach: Gary Blackney
Captains: Kevin O'Neill, Courtney Davis

8/31	at Alabama	L	7-21
9/14	Temple	W	20-16
9/21	at Miami	W	14-10
9/28	Central Michigan	W	31-27
10/5	at Toledo	L	16-24
10/12	Kent	W	31-24
10/19	Ball State	L	11-16
10/26	at Ohio	L	0-38
11/2	at Akron	L	14-21
11/9	Western Mich. (OT)	L	13-16
11/16	at Central Florida	L	19-27

Record: 4-7
Points: 176, Opposition 240

1997

Coach: Gary Blackney
Captains: Kevin O'Neill, John Kuck

8/30	at Louisiana Tech	L	23-30
9/6	Miami	W	28-21
9/13	at Ohio State	L	13-44
9/20	at Akron	W	31-28
9/27	at Kansas State	L	0-58
10/4	Northern Illinois	W	35-10
10/11	Western Michigan	L	21-34
10/18	at Ohio	L	0-24
10/25	Toledo	L	20-35
11/1	at Kent	L	20-29
11/8	at Marshall	L	0-28

Record: 3-8
Points: 191, Opposition 341

1998

Coach: Gary Blackney
Captains: Tony Holcomb, Morty Bryce

9/5	at Missouri	L	0-37
9/12	at Penn State	L	3-48
9/26	Central Florida	L	31-38
10/3	Ohio	W	35-7
10/10	at Miami	L	12-24
10/17	at Toledo	L	16-24
10/24	Kent	W	42-21
10/31	Marshall	W	34-13
11/7	Akron	W	58-21
11/14	at Western Michigan	L	27-56
11/21	at Northern Illinois	W	34-23

Record: 5-6
Points: 292, Opposition 312

1999

Coach: Gary Blackney
Captains: D.J. Durkin, Brent Martin

9/4	at Pittsburgh	L	10-30
9/11	Tennessee Tech	W	40-15
9/18	at Marshall	L	16-35
9/25	at Kent	L	27-41
10/2	Toledo	W	34-23
10/9	Miami	L	31-45
10/16	at Akron	L	25-55
10/23	at Ohio	L	14-17
10/30	Central Michigan	W	31-7
11/13	Ball State	W	35-14
11/20	at Central Fla. (OT)	W	33-30

Record: 5-6
Points: 326, Opposition 312

2000

Coach: Gary Blackney
Captains: D.J. Durkin, Eric Curl, Rob Fehrman

9/2	at Michigan	L	7-42
9/9	Pittsburgh	L	16-34
9/16	at Temple	L	14-31
9/23	at Buffalo	L	17-20
9/30	at Kent State	W	18-11
10/7	Akron	L	21-27
10/14	at Miami	L	10-24
10/21	Eastern Michigan	W	20-6
11/4	Marshall	L	13-20
11/11	Ohio	L	21-23
11/22	at Toledo	L	17-51

Record: 2-9
Points: 174, Opposition 289

2001

Coach: Urban Meyer
Captains: Khary Campbell, Kurt Gerling, Ryan Wingrove, Malcolm Robinson

9/1	at Missouri	W	20-13
9/8	Buffalo	W	35-0
9/22	Temple	W	42-23
9/29	at Marshall	L	31-37
10/6	Kent State	W	24-7
10/13	at W. Michigan	L	28-37
10/20	at Akron	W	16-11
11/3	Miami	L	21-24
11/10	at Ohio	W	17-0
11/17	at Northwestern	W	43-42
11/23	Toledo	W	56-21

Record: 8-3
Points: 333, Opposition 215

2002

Coach: Urban Meyer
Captains: Chris Haneline, Robert Redd, Andy Sahm, Jon Mazur

8/29	Tennessee Tech	W	41-7
9/14	Missouri	W	51-28
9/21	at Kansas	W	39-16
10/5	Ohio	W	72-21
10/12	at Central Michigan	W	45-35
10/19	Western Michigan	W	48-45
10/26	Ball State	W	38-20
11/2	at Kent State	W	45-14
11/9	at Northern Illinois	L	17-26
11/16	at South Florida	L	7-29
11/23	Eastern Michigan	W	63-21
11/30	at Toledo	L	24-42

Record: 9-3
Points: 490, Opposition 304

2003

Coach: Gregg Brandon
Captains: Jovon Burkes, Josh Harris, Mitch Hewitt, Craig Jarrett

8/28	Eastern Kentucky	W	63-13
9/6	at #16 Purdue	W	27-26
9/13	Liberty	W	62-3
9/20	at #4 Ohio State	L	17-24
10/4	Central Michigan	W	23-3
10/11	at Western Michigan	W	32-21
10/18	at Eastern Michigan	W	33-20
10/25	#12 N. Illinois	W	34-18
11/4	at Miami	L	10-33
11/15	Kent State	W	42-33
11/22	at Ball State	W	41-14
11/29	Toledo	W	31-23
12/4	Miami (MAC Chmp)	L	27-49
12/26	*Northwestern	W	28-24

Record: 11-3
Points: 470, Opposition 304
*Motor City Bowl (Detroit, Michigan)

RECORD BOOK • THROUGH THE YEARS

2004
Coach: Gregg Brandon
Captains: Jovon Burkes, Mike Thaler, Scott Mruczkowski, Cole Magner

9/4	at Oklahoma	L	24-40
9/11	SE Missouri State	W	49-10
9/24	at Northern Illinois	L	17-34
10/2	at Temple	W	70-16
10/9	at Central Michigan	W	38-14
10/16	Ball State	W	51-13
10/23	at Ohio	W	41-16
10/30	Eastern Michigan	W	41-20
11/6	Western Michigan	W	52-0
11/13	Marshall	W	56-35
11/23	at Toledo	L	41-49
12/22	*Memphis	W	52-35

Record: 9-3
Points: 532, Opposition 282
*GMAC Bowl (Mobile, Alabama)

2005
Coach: Gregg Brandon
Captains: Steve Sanders, Teddy Piepkow, Rob Warren, Mike Thaler, Omar Jacobs

9/3	at Wisconsin	L	42-56
9/10	at Ball State	W	40-31
9/21	at Boise State	L	20-48
10/1	Temple	W	70-7
10/8	Ohio	W	38-14
10/15	at Buffalo	W	27-7
10/22	Western Michigan	L	14-45
10/29	Akron	L	14-24
11/5	at Kent State	W	24-14
11/15	at Miami	W	42-14
11/22	Toledo (2OT)	L	41-49

Record: 6-5
Points: 372, Opposition 304

2006
Coach: Gregg Brandon
Captains: Ken Brantley, Kory Lichtensteiger, Devon Parks, Brad Williams

9/2	Wisconsin #	L	35-14
9/9	Buffalo	W	48-40
9/16	at Florida International	W	33-28
9/23	Kent State	L	38-3
9/30	at Ohio	W	21-9
10/7	at Ohio State	L	35-7
10/14	Eastern Michigan	W	24-21
10/19	at Central Michigan	L	31-14
10/28	at Temple	L	28-14
11/4	at Akron	L	35-28
11/15	Miami	L	9-7
11/21	at Toledo	L	31-21

Record: 4-8
Points: 234, Opposition 340
Cleveland Browns Stadium - Cleveland, Ohio

2007
Coach: Gregg Brandon
Captains: Kory Lichtensteiger, Loren Hargrove, Antonio Smith, Corey Partridge, Sean O'Drobinak

9/1	at Minnesota (OT)	W	32-31
9/8	at Michigan State	L	28-17
9/22	Temple	W	48-35
9/29	Western Kentucky	W	41-21
10/6	at Boston College	L	55-24
10/13	at Miami	L	47-14
10/20	at Kent State	W	31-20
10/27	Ohio	L	38-27
11/2	Akron	W	44-20
11/9	at Eastern Michigan	W	39-32
11/17	at Buffalo	W	31-17
11/23	Toledo	W	37-10
1/06	Tulsa*	L	63-7

Record: 8-5
Points: 392, Opposition 417
* GMAC Bowl (Mobile, Ala.)

2008
Coach: Gregg Brandon
Captains: Corey Partridge, Antonio Smith, John Haneline, Jeff Fink, Brandon Curtis

8/30	at Pittsburgh	W	27-17
9/6	Minnesota	L	42-17
9/13	at Boise State	L	20-7
9/27	at Wyoming	W	45-16
10/4	Eastern Michigan	L	24-21
10/11	at Akron	W	37-33
10/18	Miami	L	27-20
10/25	at Northern Illinois	L	16-13
11/1	Kent State	W	45-30
11/8	at Ohio	W	28-3
11/21	Buffalo (2OT)	L	40-34
11/28	at Toledo	W	38-10

Record: 6-6
Points: 332, Opposition 278

2009
Coach: Dave Clawson
Captains: Freddie Barnes, Cody Basler, Jahmal Brown, Jimmy Scheidler, Tyler Sheehan

9/3	Troy	W	31-14
9/12	at #25 Missouri	L	27-20
9/19	at Marshall	L	17-10
9/26	#4 Boise State	L	49-14
10/3	Ohio	L	44-37
10/10	at Kent State	W	36-35
10/17	at Ball State	W	31-17
10/24	Central Michigan	L	24-10
11/3	at Buffalo	W	30-29
11/12	at Miami	W	35-14
11/20	Akron	W	36-20
11/27	Toledo	W	38-24
12/30	Idaho *	L	43-42

Record: 7-6
Points: 370, Opposition 357
* Humanitarian Bowl (Boise, ID)

2010
Coach: Dave Clawson
Captains: Ben Bojicic, Eugene Fells, Willie Geter, Calvin Wiley

9/4	at Troy	L	30-27
9/11	at Tulsa	L	33-20
9/18	Marshall	W	44-28
9/25	at Michigan	L	65-21
10/2	Buffalo	L	28-26
10/9	at Ohio	L	49-25
10/16	at Temple	L	28-27
10/23	Kent State	L	30-6
10/30	at Central Michigan	W	17-14
11/10	Miami	L	24-21
11/17	at Toledo	L	33-14
11/26	Western Michigan	L	41-7

Record: 2-10
Points: 255, Opposition 403

2011
Coach: Dave Clawson
Captains: Ben Bojicic, Chris Jones

9/1	at Idaho	W	32-15
9/10	Morgan State	W	58-13
9/17	Wyoming	L	28-27
9/24	at Miami	W	37-23
10/1	at West Virginia	L	55-10
10/8	at Western Michigan	L	45-21
10/15	Toledo	L	28-21
10/22	Temple	W	13-10
10/29	at Kent State	L	27-15
11/8	Northern Illinois	L	45-14
11/16	Ohio	L	29-28
11/25	at Buffalo	W	42-28

Record: 5-7
Points: 318, Opposition 346

2012
Coach: Dave Clawson
Captains: Dominic Flewellyn, Ronnie Goble, Chris Jones, Matt Schilz, Paul Swan, Bart Tanski

9/1	at #23 Florida	L	27-14
9/8	Idaho	W	21-13
9/15	at Toledo	L	27-15
9/22	at Virginia Tech	L	37-0
9/29	Rhode Island	W	48-8
10/6	at Akron	W	24-10
10/13	Miami	W	37-12
10/20	at UMass	W	24-0
10/27	Eastern Michigan	W	24-3
11/07	at Ohio	W	26-14
11/17	#25 Kent State	L	31-24
11/23	Buffalo $	W	21-7
12/27	vs. #24 San Jose State #	L	29-20

Record: 8-5
Points: 298, Opposition 218
$ Contest played at Columbus Crew Stadium in Columbus, Ohio
# Military Bowl (Washington D.C.)

2013
Coach: Dave Clawson
Captains: Dominic Flewellyn, Ronnie Goble, Chief Kekuewa, Alex Bayer, BooBoo Gates, Paul Swan, Gabe Martin, Jairus Campbell

8/29	Tulsa	W	34-7
9/7	at Kent State	W	41-22
9/14	at Indiana	L	10-42
9/21	Murray State	W	48-7
9/28	Akron	W	31-14
10/5	UMass	W	28-7
10/12	at Mississippi State	L	20-21
10/26	Toledo	L	25-28
11/5	at Miami	W	45-3
11/12	Ohio	W	49-0
11/23	at Eastern Michigan	W	58-7
11/29	at Buffalo	W	24-7
12/6	vs. Northern Illinois *	W	47-27
12/26	vs. Pittsburgh #	L	27-30

Record: 10-4
Points: 487, Opposition 222
* MAC Championship Game (Ford Field - Detroit, Mich.)
# Little Caesars Pizza Bowl (Ford Field - Detroit, Mich.)

2014
Coach: Dino Babers
Captains: Gabe Martin, Alex Huettel

8/29	at Western Kentucky	L	31-59
9/6	VMI	W	48-7
9/13	Indiana	W	45-42
9/20	at Wisconsin	L	17-68
9/27	at UMass	W	47-42
10/4	Buffalo	W	36-35
10/11	at Ohio	W	31-13
10/18	Western Michigan	L	14-26
11/4	at Akron	W	27-10
11/12	Kent State	W	30-20
11/19	at Toledo	L	20-27
11/28	Ball State	L	24-41
12/5	vs. Northern Illinois *	L	17-51
12/20	vs. South Alabama #	W	33-28

Record: 8-6
Points: 420, Opposition 469
* MAC Championship Game (Ford Field - Detroit, Mich.)
# Camellia Bowl (Cramton Bowl - Montgomery, Ala.)

2015
Coach: Dino Babers
Captains: Matt Johnson, Travis Greene, Alex Huettel, Zach Colvin, James Sanford, Dernard Turner

9/5	vs. Tennessee $	L	30-59
9/12	at Maryland	W	48-27
9/19	Memphis	L	41-44
9/26	at Purdue	W	35-28
10/3	at Buffalo	W	28-22
10/10	UMass	W	62-38
10/17	Akron	W	59-10
10/24	at Kent State	W	48-0
11/4	Ohio	W	62-24
11/11	at Western Michigan	W	41-27
11/17	Toledo	L	28-44
11/24	at Ball State	W	48-10
12/4	vs. Northern Illinois *	W	34-14
12/23	vs. Ga. Southern #	L	27-58

Record: 10-4
Points: 591, Opposition 405
$ Nashville, Tenn. (L.P. Field)
* MAC Championship Game (Ford Field - Detroit, Mich.)
# GoDaddy Bowl (Ladd-Peebles Stadium - Mobile, Ala.)

Conference championship seasons are highlighted by a gray background. BGSU has won five Northwestern Ohio Intercollegiate Athletic Association championships (1921, 1922, 1925, 1928, 1929) and 12 Mid-American Conference Championships (seasons with gray background from 1959 forward).

RECORD BOOK • ALL-TIME COACHES

John Stitt

Year	Record	Pct.	Home	Away	Neutral	League	Record	Pct.	Home	Away	Neutral	Finish
1919	0-3-0	.000	0-2-0	0-1-0	0-0-0	None	---	---	---	---	---	---
1 Year	**0-3-0**	**.000**	**0/28**									

Walter Jean

Year	Record	Pct.	Home	Away	Neutral	League	Record	Pct.	Home	Away	Neutral	Finish
1920	1-4-0	.250	0-2-0	1-2-0	0-0-0	None	---	---	---	---	---	---
1 Year	**1-4-0**	**.250**	**0-2-0**	**1-2-0**	**0-0-0**							

Earl C. Krieger

Year	Record	Pct.	Home	Away	Neutral	League	Record	Pct.	Home	Away	Neutral	Finish
1921	3-1-1	.700	1-0-1	2-1-0	0-0-0	NOIAA	N/A	---	---	---	---	1st
1 Year	**3-1-1**	**.700**	**1-0-1**	**2-1-0**	**0-0-0**	**NOIAA**						**1 Title**

Allen Snyder

Year	Record	Pct.	Home	Away	Neutral	League	Record	Pct.	Home	Away	Neutral	Finish
1922	4-2-1	.643	1-1-1	3-1-0	0-0-0	NOIAA	N/A	---	---	---	---	1st
1 Year	**4-2-1**	**.643**	**1-1-1**	**3-1-0**	**0-0-0**	**NOIAA**						**1 Title**

R.B. McCandless

Year	Record	Pct.	Home	Away	Neutral	League	Record	Pct.	Home	Away	Neutral	Finish
1923	3-5-0	.375	3-1-0	0-4-0	0-0-0	NOIAA	N/A	---	---	---	---	---
1 Year	**3-5-0**	**.375**	**3-1-0**	**0-4-0**	**0-0-0**	**NOIAA**						

Warren E. Steller

Year	Record	Pct.	Home	Away	Neutral	League	Record	Pct.	Home	Away	Neutral	Finish
1924	3-4-0	.429	1-1-0	2-3-0	0-0-0	NOIAA	N/A	---	---	---	---	---
1925	3-1-3	.643	2-1-1	1-0-2	0-0-0	NOIAA	N/A	---	---	---	---	1st
1926	4-3-1	.563	3-1-0	1-2-1	0-0-0	NOIAA	N/A	---	---	---	---	---
1927	5-1-1	.786	2-1-0	3-0-1	0-0-0	NOIAA	N/A	---	---	---	---	---
1928	5-0-2	.857	2-0-2	3-0-0	0-0-0	NOIAA	N/A	---	---	---	---	1st
1929	4-2-1	.643	3-1-0	1-1-1	0-0-0	NOIAA	N/A	---	---	---	---	1st
1930	6-0-2	.875	3-0-1	3-0-1	0-0-0	NOIAA	N/A	---	---	---	---	---
1931	3-1-4	.625	3-0-2	0-1-2	0-0-0	None	---	---	---	---	---	---
1932	3-3-1	.500	2-2-0	1-1-1	0-0-0	None	---	---	---	---	---	---
1933	2-3-2	.429	1-1-2	1-2-0	0-0-0	OAC	1-3-2	.333	0-1-2	1-2-0	0-0-0	16th
1934	2-3-2	.429	1-1-2	1-2-0	0-0-0	OAC	2-3-2	.429	1-1-2	1-2-0	0-0-0	13th
11 Years	**40-21-19**	**.619**	**23-9-10**	**17-12-9**	**0-0-0**	**Total**	**3-6-4**	**.385**	**1-2-4**	**2-4-0**	**0-0-0**	**3 Titles**
						NOIAA						**3 Titles**
						OAC	**3-6-4**	**.385**	**1-2-4**	**2-4-0**	**0-0-0**	**0 Titles**

RECORD BOOK • ALL-TIME COACHES

Harry Ockerman

Year	Record	Pct.	Home	Away	Neutral	League	Record	Pct.	Home	Away	Neutral	Finish
1935	1-6-0	.143	1-3-0	0-3-0	0-0-0	OAC	0-6-0	.000	0-3-0	0-3-0	0-0-0	t19th
1936	4-2-3	.611	1-1-2	3-1-1	0-0-0	OAC	2-1-3	.583	0-1-2	2-0-1	0-0-0	11th
1937	3-4-1	.438	2-2-0	1-2-1	0-0-0	OAC	2-3-1	.417	1-2-0	1-1-1	0-0-0	12th
1938	3-2-3	.563	2-1-1	1-1-2	0-0-0	OAC	2-2-2	.500	2-1-0	0-1-2	0-0-0	11th
1939	6-1-1	.813	3-1-0	3-0-1	0-0-0	OAC	3-1-1	.700	1-1-0	2-0-1	0-0-0	t7th
1940	3-4-1	.438	1-2-0	2-2-1	0-0-0	OAC	2-2-1	.500	0-2-0	2-0-1	0-0-0	11th
6 Years	**20-19-9**	**.510**	**10-10-3**	**10-9-6**	**0-0-0**	**OAC**	**11-15-8**	**.441**	**4-10-2**	**7-5-6**	**0-0-0**	**0 Titles**

Robert Whittaker

Year	Record	Pct.	Home	Away	Neutral	League	Record	Pct.	Home	Away	Neutral	Finish
1941	7-1-1	.833	3-0-1	4-1-0	0-0-0	OAC	4-0-1	.900	2-0-1	2-0-0	0-0-0	4th
1942	6-2-1	.722	4-1-0	2-1-1	0-0-0	None	---	---	---	---	---	---
1943	5-3-1	.611	4-1-0	1-2-1	0-0-0	None	---	---	---	---	---	---
1944	5-3-0	.625	2-1-0	3-1-0	0-1-0	None	---	---	---	---	---	---
1945	4-3-0	.571	2-0-0	2-3-0	0-0-0	None	---	---	---	---	---	---
1946	5-3-0	.625	3-1-0	2-2-0	0-0-0	None	---	---	---	---	---	---
1947	5-5-0	.500	5-0-0	0-5-0	0-0-0	None	---	---	---	---	---	---
1948	8-0-1	.944	3-0-1	5-0-0	0-0-0	None	---	---	---	---	---	---
1949	4-5-0	.444	3-1-0	1-4-0	0-0-0	None	---	---	---	---	---	---
1950	3-4-2	.444	2-1-1	1-3-1	0-0-0	None	---	---	---	---	---	---
1951	4-4-1	.500	1-2-1	3-2-0	0-0-0	None	---	---	---	---	---	---
1952	7-2-0	.778	3-2-0	4-0-0	0-0-0	MAC	2-2-0	.500	0-2-0	2-0-0	0-0-0	t4th
1953	1-8-0	.111	1-3-0	0-5-0	0-0-0	MAC	0-4-0	.000	0-2-0	0-2-0	0-0-0	7th
1954	2-7-0	.222	1-4-0	1-3-0	0-0-0	MAC	0-6-0	.000	0-3-0	0-3-0	0-0-0	8th
14 Years	**66-50-7**	**.565**	**37-17-4**	**29-32-3**	**0-1-0**	**Total**	**6-12-1**	**.342**	**2-7-1**	**4-5-0**	**0-0-0**	**0 Titles**
						OAC	**4-0-1**	**.900**	**2-0-1**	**2-0-0**	**0-0-0**	**0 Titles**
						MAC	**2-12-0**	**.143**	**0-7-0**	**2-5-0**	**0-0-0**	**0 Titles**

Doyt Perry

Year	Record	Pct.	Home	Away	Neutral	League	Record	Pct.	Home	Away	Neutral	Finish
1955	7-1-1	.833	4-0-0	3-1-1	0-0-0	MAC	4-1-1	.750	2-0-0	2-1-1	0-0-0	t2nd
1956	8-0-1	.944	4-0-1	4-0-0	0-0-0	MAC	5-0-1	.917	3-0-1	2-0-0	0-0-0	1st
1957	6-1-2	.778	2-1-1	4-0-1	0-0-0	MAC	3-1-2	.667	1-1-1	2-0-1	0-0-0	2nd
1958	7-2-0	.778	3-1-0	4-1-0	0-0-0	MAC	4-2-0	.667	2-1-0	2-1-0	0-0-0	3rd
1959	9-0-0	1.000	5-0-0	4-0-0	0-0-0	MAC	6-0-0	1.000	3-0-0	3-0-0	0-0-0	1st**
1960	8-1-0	.889	4-1-0	4-0-0	0-0-0	MAC	5-1-0	.833	2-1-0	3-0-0	0-0-0	2nd
1961	8-2-0	.800	4-1-0	4-0-0	0-1-0	MAC	5-1-0	.833	2-1-0	3-0-0	0-0-0	1st%
1962	7-1-1	.833	4-0-0	3-1-1	0-0-0	MAC	5-0-1	.917	3-0-0	2-0-1	0-0-0	1st
1963	8-2-0	.800	5-1-0	3-1-0	0-0-0	MAC	4-2-0	.667	2-1-0	2-1-0	0-0-0	3rd
1964	9-1-0	.900	4-1-0	5-0-0	0-0-0	MAC	5-1-0	.833	2-1-0	3-0-0	0-0-0	1st
10 Years	**77-11-5**	**.855**	**39-6-2**	**38-4-3**	**0-1-0**	**MAC**	**46-9-5**	**.808**	**22-6-2**	**24-3-3**	**0-0-0**	**5 Titles**

** - Small College National Champions
% - Mercy Bowl (Los Angeles, Calif.)

Bob Gibson

Year	Record	Pct.	Home	Away	Neutral	League	Record	Pct.	Home	Away	Neutral	Finish
1965	7-2-0	.778	3-1-0	4-1-0	0-0-0	MAC	5-1-0	.833	2-1-0	3-0-0	0-0-0	t1st
1966	6-3-0	.667	3-1-0	3-2-0	0-0-0	MAC	4-2-0	.667	2-1-0	2-1-0	0-0-0	3rd
1967	6-4-0	.600	2-3-0	4-1-0	0-0-0	MAC	2-4-0	.333	0-3-0	2-1-0	0-0-0	5th
10 Years	**19-9-0**	**.679**	**8-5-0**	**11-4-0**	**0-0-0**	**MAC**	**11-7-0**	**.611**	**4-5-0**	**7-2-0**	**0-0-0**	**1 Title**

RECORD BOOK • ALL-TIME COACHES

Don Nehlen

Year	Record	Pct.	Home	Away	Neutral	League	Record	Pct.	Home	Away	Neutral	Finish
1968	6-3-1	.650	4-1-0	2-2-1	0-0-0	MAC	3-2-1	.583	2-1-0	1-1-1	0-0-0	t3rd
1969	6-4-0	.600	3-2-0	3-2-0	0-0-0	MAC	4-1-0	.800	2-1-0	2-0-0	0-0-0	2nd
1970	2-6-1	.278	2-2-1	0-4-0	0-0-0	MAC	1-4-0	.200	1-1-0	0-3-0	0-0-0	t5th
1971	6-4-0	.600	3-2-0	3-2-0	0-0-0	MAC	4-1-0	.800	2-1-0	2-0-0	0-0-0	2nd
1972	6-3-1	.650	3-1-0	3-2-1	0-0-0	MAC	3-1-1	.700	1-1-0	2-0-1	0-0-0	2nd
1973	7-3-0	.700	4-1-0	3-2-0	0-0-0	MAC	2-3-0	.400	2-1-0	0-2-0	0-0-0	t3rd
1974	6-4-1	.591	4-1-0	2-3-1	0-0-0	MAC	2-3-0	.400	1-1-0	1-2-0	0-0-0	t4th
1975	8-3-0	.727	3-2-0	4-1-0	1-0-0	MAC	4-2-0	.667	2-2-0	1-0-0	1-0-0	t3rd
1976	6-5-0	.545	3-3-0	3-2-0	0-0-0	MAC	4-3-0	.571	2-2-0	2-1-0	0-0-0	t5th
9 Years	**53-35-4**	**.598**	**29-15-1**	**23-20-3**	**1-0-0**	**MAC**	**27-20-2**	**.571**	**15-11-0**	**11-9-2**	**1-0-0**	**0 Titles**

Denny Stoltz

Year	Record	Pct.	Home	Away	Neutral	League	Record	Pct.	Home	Away	Neutral	Finish
1977	5-7-0	.417	2-3-0	3-4-0	0-0-0	MAC	4-3-0	.571	2-1-0	2-2-0	0-0-0	t4th
1978	4-7-0	.364	2-3-0	2-4-0	0-0-0	MAC	3-5-0	.375	1-3-0	2-2-0	0-0-0	t5th
1979	4-7-0	.364	2-3-0	2-4-0	0-0-0	MAC	3-5-0	.375	1-3-0	2-2-0	0-0-0	8th
1980	4-7-0	.364	2-3-0	2-4-0	0-0-0	MAC	4-4-0	.500	2-2-0	2-2-0	0-0-0	7th
1981	5-5-1	.500	2-2-1	3-3-0	0-0-0	MAC	5-3-1	.611	2-2-1	3-1-0	0-0-0	4th
1982	7-5-0	.583	5-0-0	2-5-0	0-0-0	MAC	7-2-0	.778	5-0-0	2-2-0	0-0-0	1st%
1983	8-3-0	.727	4-1-0	4-2-0	0-0-0	MAC	7-2-0	.778	4-1-0	3-1-0	0-0-0	t2nd
1984	8-3-0	.727	5-0-0	3-3-0	0-0-0	MAC	7-2-0	.778	4-0-0	3-2-0	0-0-0	2nd
1985	11-1-0	.917	5-0-0	6-1-0	0-0-0	MAC	9-0-0	1.000	4-0-0	5-0-0	0-0-0	1st%
9 Years	**56-45-1**	**.554**	**29-15-1**	**27-30-0**	**0-0-0**	**MAC**	**49-26-1**	**.651**	**25-12-1**	**24-14-0**	**0-0-0**	**2 Titles**

% - California Bowl (Fresno, Calif.)

Moe Ankney

Year	Record	Pct.	Home	Away	Neutral	League	Record	Pct.	Home	Away	Neutral	Finish
1986	5-6-0	.455	4-1-0	1-5-0	0-0-0	MAC	5-3-0	.625	4-0-0	1-3-0	0-0-0	t2nd
1987	5-6-0	.455	3-2-0	2-4-0	0-0-0	MAC	5-3-0	.625	3-1-0	2-2-0	0-0-0	t2nd
1988	2-8-1	.227	2-2-1	0-6-0	0-0-0	MAC	1-6-1	.188	1-2-1	0-4-0	0-0-0	8th
1989	5-6-0	.455	3-2-0	2-4-0	0-0-0	MAC	5-3-0	.625	3-1-0	2-2-0	0-0-0	5th
1990	3-5-2	.400	1-1-2	1-4-0	1-0-0	MAC	2-4-2	.375	1-1-2	1-3-0	0-0-0	6th
5 Years	**20-31-1**	**.394**	**13-8-1**	**6-23-0**	**1-0-0**	**MAC**	**18-19-1**	**.487**	**12-5-3**	**6-14-0**	**0-0-0**	**0 Titles**

Gary Blackney

Year	Record	Pct.	Home	Away	Neutral	League	Record	Pct.	Home	Away	Neutral	Finish
1991	11-1-0	.917	5-0-0	6-1-0	0-0-0	MAC	8-0-0	1.000	4-0-0	4-0-0	0-0-0	1st%
1992	10-2-0	.833	5-0-0	4-2-0	1-0-0	MAC	8-0-0	1.000	4-0-0	4-0-0	0-0-0	1st$
1993	6-3-2	.636	4-0-1	2-3-1	0-0-0	MAC	5-1-2	.750	3-0-1	2-1-1	0-0-0	3rd
1994	9-2-0	.818	4-1-0	5-1-0	0-0-0	MAC	7-1-0	.875	3-1-0	4-0-0	0-0-0	2nd
1995	5-6-0	.455	2-3-0	3-3-0	0-0-0	MAC	3-5-0	.375	2-2-0	1-3-0	0-0-0	6th
1996	4-7	.364	3-2	1-5	0-0	MAC	3-5	.375	2-2	1-3	0-0	6th
1997	3-8	.273	2-2	1-6	0-0	MAC	3-5	.375	2-2	1-3	0-0	t4th(E)
1998	5-6	.455	4-1	1-5	0-0	MAC	5-3	.625	4-0	1-3	0-0	t3rd(E)
1999	5-6	.455	4-1	1-5	0-0	MAC	3-5	.375	3-1	0-4	0-0	5th(E)
2000	2-9	.182	1-4	1-5	0-0	MAC	2-6	.250	1-3	1-3	0-0	t5th(E)
10 Years	**60-50-2**	**.545**	**34-14-1**	**25-36-1**	**1-0-0**	**MAC**	**47-31-2**	**.600**	**28-11-1**	**19-20-1**	**0-0-0**	**2 Titles**

% - California Raisin Bowl (Fresno, Calif.)
$ - Las Vegas Bowl (Las Vegas, Nev.)

Urban Meyer

Year	Record	Pct.	Home	Away	Neutral	League	Record	Pct.	Home	Away	Neutral	Finish
2001	8-3	.727	4-1	4-2	0-0	MAC	5-3	.625	3-1	2-2	0-0	t3rd(E)
2002	9-3	.750	6-0	3-3	0-0	MAC	6-2	.750	4-0	2-2	0-0	3rd(W)
2 Years	**17-6**	**.739**	**10-1**	**7-5**	**0-0**	**MAC**	**11-5**	**.688**	**7-1**	**4-4**	**0-0**	**0 Titles**

RECORD BOOK • ALL-TIME COACHES

Gregg Brandon

Year	Record	Pct.	Home	Away	Neutral	League	Record	Pct.	Home	Away	Neutral	Finish
2003	11-3	.786	6-1	4-2	1-0	MAC	7-1	.875	4-0	3-1	0-0	1st(W)$
2004	9-3	.750	5-0	3-3	1-0	MAC	6-2	.750	4-0	2-2	0-0	3rd(W)%
2005	6-5	.545	2-3	4-2	0-0	MAC	5-3	.625	1-3	4-0	0-0	t1st(E)^
2006	4-8	.333	2-3	2-4	0-1	MAC	3-5	.375	2-2	1-3	0-0	t3rd(E)
2007	8-5	.615	4-1	4-3	0-1	MAC	6-2	.750	3-1	3-1	0-0	t1st(E)&
2008	6-6	.500	1-4	5-2	0-0	MAC	4-4	.500	1-3	3-1	0-0	t2nd(E)
6 Years	**44-30**	**.595**	**20-12**	**22-16**	**2-2**	**MAC**	**31-17**	**.646**	**15-9**	**16-8**	**0-0**	**0 Titles**

$ - Motor City Bowl (Detroit, Mich.)
% - GMAC Bowl (Mobile, Ala.)
^ - Three-way tie for East Division (Akron won tiebreak to play in MAC Championship)
& - Tie for East Division (Miami won tiebreak to play in MAC Championship) / GMAC Bowl (Mobile, Ala.)

Dave Clawson

Year	Record	Pct.	Home	Away	Neutral	League	Record	Pct.	Home	Away	Neutral	Finish
2009	7-6	.538	3-3	4-2	0-1	MAC	6-2	.750	2-2	4-0	0-0	3rd(E)$
2010	2-10	.167	1-4	1-6	0-0	MAC	1-7	.125	0-4	1-3	0-0	t5th(E)
2011	5-7	.417	2-4	3-3	0-0	MAC	3-5	.375	1-3	2-2	0-0	t4th(E)
2012	8-5	.615	4-1	3-3	1-1	MAC	6-2	.750	2-1	3-1	1-0	2nd(E)%
2013	10-4	.714	5-1	4-2	1-1	MAC	7-1	.875	3-1	4-0	0-0	1st(E)^
5 Years	**32-31**	**.508**	**15-13**	**15-16**	**2-2**	**MAC**	**23-17**	**.575**	**8-11**	**14-6**	**1-0**	**1 Title**
Scheier	**0-1**	**.000**	**0-0**	**0-0**	**0-1**	**(Adam Scheier coached 2013 Little Caesears Pizza Bowl)**						

$ - Humanitarian Bowl (Boise, Idaho)
% - Military Bowl (Washington, D.C.)
^ - Won MAC Championship Game (Detroit, Mich.) / Little Caesars Pizza Bowl (Detroit, Mich.)

Dino Babers

Year	Record	Pct.	Home	Away	Neutral	League	Record	Pct.	Home	Away	Neutral	Finish
2014	8-6	.571	4-2	3-3	1-1	MAC	5-3	.625	2-2	3-1	0-0	1st(E)$
2015	10-4	.714	3-2	6-0	1-2	MAC	7-1	.875	3-1	4-0	0-0	1st(E)%
2 Years	**18-9**	**.667**	**7-4**	**9-3**	**2-2**	**MAC**	**12-4**	**.750**	**5-3**	**7-1**	**0-0**	**1 Title**
Ward	**0-1**	**.000**	**0-0**	**0-0**	**0-1**	**(Brian Ward coached 2015 GoDaddy Bowl)**						

$ - Lost MAC Championship Game (Detroit, Mich.) / Camellia Bowl (Montgomery, Ala.)
% - Won MAC Championship Game (Detroit, Mich.) / GoDaddy Bowl (Mobile, Ala.)

Head Coaches By Overall Winning Percentage

Coach	Years	W	L	T	Pct
Doyt Perry	1955-64	77	11	5	.855
Urban Meyer	2001-02	17	6	0	.739
Earl Krieger	1921	3	1	1	.700
Bob Gibson	1965-67	19	9	0	.679
Dino Babers	2014-15	18	9	0	.667
Allen Snyder	1922	4	2	1	.643
Warren Steller	1924-34	40	21	19	.619
Don Nehlen	1968-76	53	35	4	.598
Gregg Brandon	2003-08	44	30	0	.595
Robert Whittaker	1941-54	66	50	7	.565
Denny Stolz	1977-85	56	45	1	.553
Gary Blackney	1991-00	60	50	2	.540
Harry Ockerman	1935-40	20	19	9	.510
Dave Clawson	2009-13	32	31	0	.508
Moe Ankney	1986-90	20	31	3	.398
R.B. McCandless	1923	3	5	0	.375
Walter Jean	1920	1	4	0	.200
Adam Scheier (interim)	2013	0	1	0	.000
Brian Ward (interim	2015	0	1	0	.000
John Stitt	1919	0	3	0	.000

RECORD BOOK • LETTERWINNERS

AAA

Abernathy, Clarence 82-83
Abernathy, Dirk 76-77-78
Achterhoff, Andy 77-79-80
Ackerman, Gordon 47-48-49-50
Addie, Tom 87-88-89
Adelsperger, Bob 86
Adjei-Barimah, Jude 11-12-13-14
Akenberger, Zach 09-10-11
Alberts, Charles 33
Albon, Ross 34-35
Albrecht, Don 72
Albert, Scott 08-09
Alcorn, Charles 83
Aldridge, Gene 49-50-51
Alexander, Aaron 98-99-00
Alexander, Dwaylon 93-94-95
Allen, Deon 88-89-90
Allen, Frank 71-72
Allen, Marcus 99-00-01-02
Allen, Richard 69
Allman, William 45
Alls, Joe 99-00-01-02
Alvarado, Kevin 08-09-10-11 (Changed Last Name to Moore in 2011)
Anderson, Duan'te 94
Anderson, Gary 73
Anderson, Karl 61
Anderson, Marlon 00
Andrews, James 59-60
Angelo, Carl 69
Ankney, Howard "Moe" 62-63
Antonelli, Anthony 48-50
Arnold, Tim 02-03-04-05
Arrowsmith, Harold 88-90
Ashbridge, Richard Doug 67-68
Asher, Dill 55-56
Atkin, Doug 89-90
Augenstein, Melvin 49-50
Ault, John Willard 29-30-31
Austin, Ron 87
Ayers, Steve 92-93-94-95

BBB

Baarman, Jim 79
Babcock, Joseph 43
Babcock, Robert 43
Babcock, Walter 42
Babics, Joe 71-72
Bachman, Carl 21-22-23
Baden, Elmer 33
Baginski, Donald 53
Bair, Joe 90-91-92
Baird, Brian 12-13-14-15
Baker, Adrian 05-06-07-08
Baker, Brad 78
Baker, D'Monn 01-02
Baker, Lawrence 56-57-58
Baker, Lynn R. 65
Bakunoff, Vic 74
Baldwin, George 41-42-46
Ball, Frank 44
Ballew, Nilijah 15
Bangert, Bruce 82
Banks, Aaron 15
Bannister, Irshad 03
Barlow, Ivan 32
Barnard, Eric 82-83
Barnes, Freddie 06-07-08-09
Barnes, Rolland 46-47
Barnett, Al 95
Barnett, Robert 38-39-40
Barnes, Freddie 06-07
Barrow, Orlando 07
Bartman, Zac 14-15
Bartoszek, Frank 80-81
Basler, Cody 06-07-08-09
Bates, Louis Joseph 56-57
Bateson, Ross 36
Battershell, Carl 67-68-69
Batton, Carl 45
Bauman, Glen 42
Bautista, David 00-01
Baxter, James 43-46-47
Bayer, Alex 10-11-12-13
Bayless, Gerry 83-84-85-86
Bayless, Martin 80-81-82-83
Beaber, Tom 77-78-79
Beach, Mark 70-72
Beam, Andrew 08
Beattie, Jerry 91
Becher, Paul 40-41
Beck, Tyler 10-11-12-13
Becker, William 67
Beckley, Scott 85-86-87-88
Beggan, J.J. 13-14-15
Beier, Chris 89-90-91
Beindorf, Otto 53-54
Bell, Raymond 61-62
Bell, Tony 71-72-73
Bellard, Bruce 42-46-47
Bellovay, Brian 74
Bennett, Jacob 13-14-15
Bennett, Ray 58
Berry, Claude 21-24
Best, Keith 86
Bettridge, Edward 61-62-63
Bielinski, Dave 89-90-91-92
Bird, Robert 58-59-60
Bistline, Morris 20-21-23
Bistritz, Robert 78-79
Bittner, Dave 83-84-85
Bixel, Mike 79
Blackledge, Ronald 57-58-59
Bloker, Wayne 42-46-47
Blue, Robert 61-62
Bodnar, Mike 99-00-01
Bohyer, Lester 25-26
Bojicic, Ben 08-09-10-11
Boles, John 74-75
Bonfiglio, Frank 49-50
Bond-Awls, Darnell 00
Bongers, Mark 86-87-88
Boomer, Andre 05-06
Booth, Mike 74-75-76
Bordner, Wayne 41-42-43-46
Bortel, Leroy 30-31
Bosko, Steve 89-90-91-92
Bowen, Brad 44
Bower, Dave 72
Bowers, Cal 92-93-94-95
Bowman, Scott 76
Boxley, Joe 84-85
Boyer, Chester 66-67
Boyer, Lee 92-93
Boyer, Rodney 37-38
Bozeman, Jamari 15
Bradley, Chioke 94-95-96-97
Bradshaw, William 52-53-54
Brandyberry, Jon 72
Brantley II, Kenneth 03-04-05-06
Brashley, Don 39
Breitigam, Tom 92
Brentlinger, Donald 36-37-38
Briggs, Diyral 05-06-07-08
Brigham, Robert 31
Brighton, Derek 07-08
Brisbane, Sidney 83
Broderick, John 81
Brodston, George 43
Brooks, Carlos 89-90-91-92
Brown III, Coy 12-13
Brown, Dave 74-75-76
Brown, Jahmal 06-07-08-09
Brown, Lawrence 44
Brown, Malik 15
Brown, Roger 43
Browning, Kevin 79-80-81
Browning, Robert 03
Bruck, Harold 52-53-54
Bruck, Richard 56
Brudzinski, Steve 38-39-40
Brue, Stan 83-84-85
Bruhowzki, Dave 94-95-96
Brumer, Rob 89
Brungard, Carl 78-79
Bryan, James 53-54-55
Bryant, Jamal 02
Bryant, Kyle 2010-11
Bryce, Morty 96-97-98
Bryson, Dean 83-84-85-86
Buckenmyer, Charles 40-41
Buckosh, Jarrett 06
Buckley, Randy 76
Bukey, Chad 93-94-95
Bullock, Chris 06-07-08-09
Bunsey, Matt 97-99
Burbrink, Ryan 12-13-14-15
Burden, Geno 99-00
Burdick, Bruce 64-65-66
Burkart, Aaron 02-03-04-05
Burkhardt, Kyle 2010-11
Burke, Kenneth 62-63
Burkes, Jovon 01-02-03-04
Burley, Charles 65-66-67
Burns, William 44
Burrell, Preston 09
Burress, Ken 89-90-91-92
Burton, Chris 94
Burton, Mark 75-76
Burton, Willie 95
Bush, Terrance 13-14-15
Bush, Todd 94-95-96-97
Butler, Paul 43
Butson, William 50-51
Butts, Jeremee 00
Byler, Isaiah 2011

CCC

Cain, Richard 51-52
Cairo, Spencer 12-15
Cody Callaway 14
Calcagno, Mike 90-91
Cales, Vic 82-83-84
Callesen, Mike 77-78-79
Campbell, Andy 04
Campbell, Jairus 2010-11-12-13
Campbell, Khary 98-99-00-01
Campolong, Brian 87
Canary, Sumner J. 20
Canzoneri, Joe 93
Card, Darius 92-93-94-95
Carey, Letoskey 97-98
Carey, Terry 43
Carpenter, Cliff 75-76-77
Carpenter, David 66-67
Carr, Demetrius 94-95-96
Carr, Derrick 86-87-88-89
Carr, Doug 79-80-81
Carrico, Doug 85
Carroll, Fred 27-28
Carswell, T.J. 01-02-03-04
Carter, George 41
Carver, Herbert 45
Casey, Bernard 58-59-60
Cassell, Dave 78
Castner, Ralph 22-23-24-25
Catanese, Charles 38-39-40
Cates, Keylan 94-95-96
Centa, Bill 71-72-73
Cepek, Greg 94-95
Chamberlain, Royal 19
Chapman, Chet 27-28-29-30
Chapman, William 32
Charles, Zach 06-07
Cheathem, Keston 07
Cheetwood, Craig 76-77
Cheetwood, John 35-36-37
Chiaravalle, Tony 97
Churchill, Fred 57
Cinquepalmi, Vito 93
Clapp, William 31
Clark, Barry 78
Clark, Eric 99-00
Clarke, Frank 20
Clay, Darrell K. 51-52
Clayton, Kevin 73-74-75
Clingaman, Dan 36-37-38
Clucas, Charles 19-20
Coby, Herve 12-13-14
Cocula, John 53
Cohen, Jared 13
Colaner, Jerry 58-59-60
Colaner, Thomas 58-59
Colburn, Robert 58-59
Coleman, Harry 49
Cole, Melvin 04
Coles, Maurice 90-93
Coletti, Eddie 66-67-68
Collier, Austin 2010-11-12
Collins, Curtis 92-93-94
Collins, Kevin 86
Collins, Patrick 57
Collins, Richard 35
Colvin, Zach 11-12-13-15
Comer, Charles 58-59-60
Comer, Richard 69
Conklin, Mark 73-74-75
Conrad, Cliff 34
Conyers, David 31
Cook, Jerry 55
Cook, John 71
Cook, Lawrence 63
Cooley, Monty 02-03-04-05
Cooper, Eugene 2010-11
Cooper, Fahn 12
Coppess, Jack 85-86-87
Coppet, Fred 13-14-15
Cordiak, James 58
Cordiak, Jim 81
Corner, Vincent 06
Cowan, Norbert 49-50
Cox, Will 85
Cranmer, David 65-66-67
Crawford, Frank 29
Crawford, George 24-25
Crawford, Harry 24-25-26-27
Creech, Keith 93
Crenshaw, Duane 87-88-89-90
Crofcheck, Robert 61-62
Croft, Jerry 59-60-61
Croll, Paul 31
Croop, Aaron Bill 41
Cross, Brian 71
Crossley, Mitchell 02-03-04
Crow, Ryan 09-10
Crowley, Thomas 22-23
Crumpler, Mike 02-03-04-05
Cruz, Ramon 83-86
Culp, Jonathan 02-03-04-05
Cummins, Bob 76-77-78
Cunningham, Corey 73-74-75
Cunningham, Jay 62-63-64
Curl, Eric 97-98-99-00
Curran, Patrick 04
Currence, Todd 88-90-91
Curtis, Arthur 69-70
Curtis, Brandon 05-06-07-08
Cutler, Kyle, 04-05-06-07
Czerwinski, John 71-72

DDD

Dackin, Rich 86-87-88-89
Dahlman, Neal 07-08-09-10
Dailey, Jason 99-00
Dallas, Robert 51-52
Daniels, Shawn 87-88
Darr, Kent 45
Daum, James 43
Davidson, Earl 23-24
Davidson, Greg 73-74-75-76
Davidson, Honester 69
Davidson, Joseph 14-15
Davis, Aaron 06-07-08
Davis, Andre 99-01
Davis, Aunre' 2010
Davis, Courtney 93-94-95-96
Davis, Nick 05-06-07-08
Davis, Jeff 84-85-86-87
Davis, Jonathan 09-10
Dawson, Rodney 99-00
Dawson, Troy 82-83-84-85
Decker, Norman 50
Delaney, Darion 12
Della Vella, Chris 98-00
DeLuca, Joseph 56
Deming, Bill 68-69-70
DeOrio, Victor 55-56-57
Derr, James E. 57
Deutsch, Rick 79-81-82
DeWalt, Keith 29
Dianiska, Gerald 58-59
DiBacco, Todd 01-02-03-04
Diepenbrock, Ryan 98-99-00
Dieter, Gehrig 14-15
Dietz, Logan 13-14-15
Dillingham, Don 72-73
Dillman, Robert 40
DiMarco, Al 43-44
Dobbs, Ken 97-98-99-00

RECORD BOOK • LETTERWINNERS

Dolliver, Jason 92-93-94
Domer, Matthew 15
Donahue, Rob 91-92
Donahue, Tyler 07-08-09-10
Donohue, Thomas 66
Dorley, Doug 98-99
Dorsey, Jay 63
Dozier, Erique 05-06-07-08
Dotson, Charles 87-88-89-90
Dotson, Matt 36-37-38
Dowdell, Mark 81-82-83-84
Doyle, John 61-62-63
Dreher, James 56-57-58
Dryer, Karl 32-33
Dudley, Bob 90-91-92-93
Dudley, Dave 75-76-77
Duetemeyer, Richard 69-70-71
Dunaway, Mark 94-95
Duncan, Cledith Dale 53
Dunham, Dave 74
Dunham, Donald 46-47-48
Dunham, Harold 48-50
Dunham, Vernon 45-46-47-48
Dunipace, Richard 40
Dunlap, Steven 09-10-11
Dunklin, Tony 77
Durham, Ross 99-00
Durig, Fred 50-51-52
Durkin, D.J. 97-98-99-00
Dusho, Jeremy 96-97
Dutson, Pat 91
Dykes, Sean 85

EEE

Earhart, William 63-64-65
Eason, Toy 87-88
Eaton, Ronald 63
Eckert, Robert 41-42
Edgerton, Charles 86-87-88-89
Edwards, Kenneth 35
Elsea, Asa 60-61-62
Emans, Mark 81-82-83
Emans, Matt 04-05-06-07
Endres, Dave 78-79-80
Engelland, William 43
Eppert, Nick 92
Epstein, Samuel 55
Espen, Don 48
Estep, Mike 83-84-85-86
Etoll, Ernest 20-22-23
Etheridge, Winston 09
Evans, Don 57
Evans, George O. 24-25-29
Everhart, Tony 94-95-96
Eyssen, Bill 76

FFF

Fails, John 39
Falb, Bruce 50-51
Farinella, Anthony 12-13-14
Farrington, Dylan 2010
Farrall, David 95-96
Fearnside, Henry 32-33
Fearnside, Robert 60-61-62
Feasel, Jeff 80-83
Feeney, Elwood 44
Fehrman, Rob 97-98-99-00
Fells, Eugene 08-09-10
Femenia, Alex 75
Ferrell, Gordon Vaughn 67-68
Fetters, Doug 82
Fields, Jerry 69-70-71
Fielitz, Raymond 65
Fierek, Mark 80
Figgins, George 23
Filiere, Clarence 28
Filiere, Howard 26-27-28
Fink, Jeff 05-06-07-08
Fink, Kenneth 61
Finley, Dave 68-69-70
Fire, Anthony 63-64-65
Fish, Herb 26-27-28
Fisher, Garry 98-99-00-01
Fisher, Joe 00
Fisher, Tom 71-72-73
Fisher, William 70-72
Fitch, Glenn 59
Fitzpatrick, Eric 90
Fitzpatrick, John 77-78-79
Fleming, Pat 99-00-01-02
Flewellyn, Dominic 10-11-12-13
Florian, Raymond 49-50
Foels, Melvin 63-64
Foley, Joe 84-85-86-87
Foley, Matt 91-92-93
Folkertsma, Hunter 15
Folkes, Kevin 78-79-80
Foor, Mike 82-83-84-85
Ford, Carl 54-55
Ford, Justin 12
Foster, Aaron 10-11-12-13
Foster, Ralph 39
Foster, Robert 41
Foster, Shane 93-94
Fowler, Keith 52-53-54
Fox, Charles D. 21-23
Frail, Donald 48-49
Frankfather, Harry 25
Franks, Richard 41-47
Frazier, Clint 91-92-93
Freimark, Glenn 52-53-54
Freitas, Jack 46-47-48
Frericks, Jim 81-82-83-84
Fries, Edward 24-25-26
Frontz, John 35
Fry, Gurney 19-20
Fry, Nate 02-03-04-05
Fuller, Dewey 20-23
Furcron, John Harold 57-58

GGG

Gabram, Tom 97
Gahn, Wilford 25
Galanka, Paul 30
Gallon, Chris 12-13-15
Galyas, John 54
Garafalo, Frank 00-01
Gardner, Brian 03
Garrett, Darhyl 78
Garrett, Paul 66
Gates, Jerry "BooBoo" 10-11-12-13
Gates, Todd 78-79-80
Gatta, Dan 78-79
Gause, Jim 75-76-78
Geiger, Erique 2010-11
Genyk, Jeff 81
George, Ernest 66-67
George, Shawn 94-95-96
Gerling, Kurt 98-99-00-01
German, Tim 09
Geter, Willie 07-08-09-10
Getz, Ray 43
Ghant, Cleon 00-01
Gibbs, Byron 79
Gibson, John 98-99-00-01
Gibson, Willie 93-94
Giganti, Frank 67
Gilbert, Darius 2011
Gilbo, Eric 00
Gill, Kenneth 29-30
Gill, Vaughn 24-25
Gillespie, Herbert 19
Gilliland, Stan 50
Giroux, Jack 54-55-56
Givens, Andre 12-13-14
Glantzis, Alex 99-00-01-02
Glantzis, Chris 00-01
Glaser, Jack 27
Glass, Ollie 49-50-51
Glassco, Greg 87-88
Glaud, Anthony 07
Glendening, Tom 80-81-82
Goble, Ronnie 10-11-12-13
Goebel, Carl 24
Goings, Jim 63-64
Goldner, Howard 29-30
Good, Dale 39-40
Goodwin, Scott 05-06
Gourdine, Isaiah 13-14-15
Grafton, Paul 70
Graham, Tony 81-82
Granger, Gary 78
Grant, James 65
Grant, James 61-62
Grant, Steen 00
Grava, Brad 92
Greathouse, Jesse 72-73
Green, Bobby 90
Green, Don 45
Green, Joe 67-68-69
Green, Lester 52-53
Greene, Travis 12-13-14-15
Greene, Trenton 12-15
Greetham, James 34-35
Gregorie, Don 82
Gregory, George 68
Gregory, John 65
Gresbach, Jim 81-84
Griffith, Scott 76
Grignon, Kevin 38-40
Grissetti, Charles 41
Groth, Doug 78-79
Groth, Jeff 75-76-77-78
Grubb, Andy 01-02-03-04
Gucciardo, Pat 90-91
Gutierrez, Joe 01-02
Guyer, Joe 76-77-78
Gwin, Robert 50-51-52
Gwynn, Harry 25-26-27-28
Gyetvai, Terry 79-80-81-82

HHH

Haack, Mike 89-90-91-92
Hagaman, Dave 81-82
Hager, Nick 12-13
Hale, Ben 15
Haley, Robert 01-02-03
Halkias, Samuel 70
Hall, Dean 81-82-83-84
Hall, Jamie 74-76
Hall, Robert 46
Hall, Tom 71-72-73
Hallett, Robert 51-52
Halliwell, Donald 40
Hamilton, Damron 96-97
Hammoud, Norman 92-93-94
Haneline, Chris 99-00-01-02
Haneline, John 05-06-07-08
Hankins, Dave 90-91-92
Hans, Rick 72-73
Harbaugh, Jack 59-60
Harden, Jim 66
Hardy, Eilar 15
Hardwick, Jacob 06-07
Hargrove, Earl 71-72
Hargrove, Loren 04-05-06-07
Harmon, Greg 74
Harpold, Frank 65-66
Harraman, Mike 73-74
Harris, Bob 77-78-79
Harris, Brandon 15
Harris, DeWayne 88
Harris, Donald 41-42-43-44
Harris, Gerald 64
Harris, Josh 00-01-02-03
Harris, Lesley 85
Harris, Paul 89-90-91
Harris, Robert 50
Harrison, Saul 93
Hart, Andrew 00-01-03-04
Hartley, Steve 93-94-95-96
Hartman, Chris 82-83-84-85
Hartman, John 34
Hartshorn, Terry 61
Hartung, Garth 06
Harvey, Robert 45
Haschak, John 63
Havens, William 54
Haves, David 43
Hawkins, James 01-02-03-04
Haynes, David 86-87-88
Heard, Ronald 86-87-88-89
Hecker, Jack 53-54-55
Heckler, Pharon 35
Hecklinski, Randy 93-94
Hedges, Frank 62
Heider, Robert 65-67
Heisterman, Doug 78
Held, Edward 24
Helgesen, Eric 85-86
Helmlinger, Edward 64-65
Helvoight, Forrest 25-26-27-28
Hemke, Sam 94-95-96-97
Henderlich, Waldo 36
Hendrix, Emmanuel 99-00
Henneberry, Jamie 73
Henry, Joseph 44
Henry, Ryan 93-94-95
Henwood, Chris 89-90-91-92
Hepner, Russell 59-60-61
Herbert, Dale 36-37-38
Hershey, Jay 60
Hesrick, Solon 22-23
Hewitt, Mitch 00-01-02-03
Hicks, Anthony 03
Hicks, Brandon 98-99-00-01
Higgins, Jeff 79-80
Hillstrom, Norm 71
Hlay, John 80
Hockman, Kenneth 64
Hockman, Kyle 87-88-89
Hodakievic, James J. 67-68
Hodges, Adrian 08-09-10-11
Hodges, Scott 11-12
Hoey, Jay 95-96-97
Hoffeld, William 44
Hogrefe, Thomas 60-61-62
Hohenstein, Greg 13-14-15
Holcomb, Tony 95-96-97-98
Hollingsworth, Jason 03-04
Hollis, Robbie 96-97-98
Holmes, Ed 77-78
Holmes, Mike 86-87-88-89
Holmes, Steve 98-99
Holovacs, Steve 75-76-77-78
Homan, Kurt 76
Hood, Edwin 05
Hoover, Alvan C. 59
Hoover, Melvin 53
Hopgood, Jordan 10-11-12-13
Horansky, Mark 74-75
Horn, Bill 87-88-89-90
Horn, John 45
Hoskinson, Meryl 23
Householder, Reverda S. 20
Houston, William 13
Howard, Gardner 94-95-96-97
Howard, Gerald 77
Howard, Rick 85
Howell, Jim 89-90
Hubbard, Chris 97-99
Hudak, Daniel 49-50
Hudson, Reggie 81
Huelsman, Kevin 04-05-06-07
Huettel, Alex 12-13-14-15
Hull, Dean 77-78-79-80
Humphrey, Matt 81
Hunter II, Darrell 11-12-14
Hunter, Dontay 96
Hunter, Gerald W. 65-66
Hunter, John 84-85-86-87
Hunter, Ryan 14-15
Hunter, Stan 82-83-84-85
Hunter, Tony 06-08
Hurley, Trent 2011
Hurst Dan 55-56
Huston, Dale 58
Hutson, Ray 08-09-10-11
Hutcherson, Greg 04
Hutchinson, Akili 92
Huzicko, Steven 62-63
Hyatt, Stuart 31

III

Ihnat, Emil 39-40-41
Ihnat, John 34-35-36
Ingraham, Robert 45
Inman, James 34-35-36
Inman, Thomas 46-47
Iovinelli, Nick 07-08-09
Isgro, Ronald 59
Iverson, Rick 78-79-80-81

JJJ

Jackson, Andre 82-83-84-85
Jackson, Brandon 08-09
Jackson, Bryan 04
Jackson, Carlos 55-57

RECORD BOOK • LETTERWINNERS

Jackson, Heath 2011-12-13-14
Jackson, Michael 86-87-88
Jackson, Pat 87-88-89-90
Jackson, Robert 15
Jackson, Sherrill 74-75
Jackson, Zeb 90-91-92-93
Jacobs, Dave 88-89
Jacobs, Omar 03-04-05
Jacques, Russell 65-66
Jacquot, John 71-72-73
Jakubowski, Jon 03-04-05
Janeway, Edward 55-56-57
Jarrett, Craig 00-01-03
Jenkins, DeMark 09-10
Jennings, John 63-64-65
Jeremiah, John 44
Jeter, David 57-58
Jinks, Mike 63
Johnson, Andrew 08-09
Johnson, Bob 93-94
Johnson, Brian 81-82-83-84
Johnson, Cory 2011-12
Johnson, Dana 96-97-98
Johnson, Dewey 39-40-41
Johnson, Erik 84-85-86-87
Johnson, George 90-92-93
Johnson, Greg 84-85-86-87
Johnson, Greg A. 84-85-86
Johnson, Jamien 02-03-04-05
Johnson, Lawrence 19
Johnson, Marcus 75
Johnson, Matt 12-13-15
Johnson, Nick 2014
Johnson, Van 03-04-05
Jones, Brandon, 03-04-05-06
Jones, Bryant 80-81-82
Jones, Carl 44
Jones, Chris 09-10-11-12
Jones, Cornell 80-81
Jones, Doni 82
Jones, Edward 66-67-68
Jones, Eric 99
Jones, Gene 73-74-75
Jones, James 64
Jones, Jerry 63-64-65
Jones, Justus 09-10-11
Jones, Shella 24-26
Jones, Willis 61-62
Joplin, Shaun 10-11-12-13
Jordan, Jelani 02-03-04-05
Jorden, Kamar 2010-11
Joseph, Johnny 12
Joyce, Charles 44
Joyce, Mike 86-87
Junior, Albert 61

KKK

Kampe, Greg 75-76-77
Kane, Kevin 76-77-78
Kaplan, John 85
Kastl, Joe 79-80-81
Kautzman, Mark 96-97-98-99
Kebl, Albert 59
Keetle, Joe 69-70-71
Keipp, Martin 53-54
Kekuewa, David "Chief" 12-13
Kelley, Eddie 76
Kelley, Jermiah 07-08
Kelly, Lawrence 56-57
Kelly, Lawrence 68-69-70
Kennedy, Benjy 04-05-06
Kennedy, Bert 61-62
Kennedy, Carlyle 22-23
Kennedy, Pat 78-79-80-81
Kennemuth, Clyde 30
Kent, Aaron 07-08
Kent, Lawrence 55-56
Kerr, Clarence 27-28
Ketchum, Greg 74-75
Kettler, Cory 94-95
Kidwell, Derek 94
Kijanko, Anthony 70-71-72
Kilpatrick , Bob 72
King, Dan 95-96-97
King, Greg 80-81-82-84
King, Rod 86-87
Kings, Harry 21
Kingsbury, Doug 00
Kinney , Harland 35-36-37
Kinzie, Dave 86-87-88
Kirk, Brenton 44
Kisselle, Thomas 53-54-55
Klenner, John 37-38-39
Klicman, Roger 59-60
Klue, Jerel 95
Knapke, James 14-15
Knapp, Mike 00
Knecht, Ora 24-25-26-27
Knecht, W. LaMar 38-39
Knierim, James 44-45-46-47
Knierim, Jay 55
Knight, Broderick 80-81-83
Kniseley, Roy 44
Koch, Fred 53-54-55
Koepfer, Karl 55-56-57
Koester, Fred 63
Kokke, Pascal 02
Kollman, James 50
Kormas, Mike 37-39
Kovath, Ernie 79-80
Kowalski, Pete 89-90-92
Krahe, Tom 74-75
Kramer, Kyle 85-86-87-88
Kregel, Matt 88-89-91
Krotzer, Paul 41
Kuck, John 94-95-96-97
Kuehl, Steve 74-75-76
Kuhlman, Bill 82-83-84-85
Kuhlman, Dale 35-36-37
Kulik, Dave 73-74
Kuntz, Edward 47-48-49
Kupke, Greg 99-00-01-02
Kwiatkowski, Raymond 59-60-61

LLL

Labus, Austin 15
Ladd, James 51-52-53
Ladd, John 51-53-54
Ladd, Joseph 24
Laird, Brian 88-90
Lake, Ivan 20
Lambright, Larry 86-87-88-89
Lamport, Reid 71-72-73
Lane, B.J. 02-03-04-05
Landman, Brett 88-89-90-91
Lankenau, Paul 27
Lanning, John 04-05-06
Lanning, Stephen 67-69
Larimar, Ron 84
Larson, John 64
Lash, Rodney 48-49
Latimer, Colby 86
Lawrence, Anthony 63-64
Lawrence, Dallas 19
Lawrence, Thomas 69-70
Leacock, Jovan 2010-11
Leal, Chache 93-94
Leaver, Brian 91-92-93-94
Lee, Derek 15
Lee, Tony 89-91
Leininger, Matt 02-03-04
Leiter, Earl 20-21-22
Leitman, Macs 26-27-28
Lennox, Floyd 55-56-57
Lett, Derrick 02-03-04-05
Levy, Milton 60
Lewis, Curt 79-80-81
Lewis, Roger 14-15
Lawrence, Nick 06
Lewis, Kenny 05-06-07-08
Lewis, Tarell 06-07
Lewis, Scott 09-10-11
Lichtensteiger, Kory 04-05-06-07
Lige, Adam 95-96-97-98
Liftin, Sheldon 51-52
Limpert, Norman 62-63-64
Lindsey, Scott 88-90-91
Lindsey, Chuck 74-75
Lisbon, Don 60-61-62
Livas, Julius 70-71
Lloyd, Thomas 67-68-69
Locke, Nate 14-15
Long, Brad 91-92-93
Long, Chad 98-99-00-01
Long, Thomas 89
Lonjak, Edward 44
Loomis, Douglas H. 26-27
Lorenzi, Robert 09-10
Loskorn, Bryan 77
Loville, Terry 96-97
Lowell, Darrell 34-35
Lowell, Donald 27-28-29-30
Lowry, Richard 41-42-46
Lucas, Ryan 02-03
Luccio, John 54
Luettke, Tom 65-66-67
Lukac, Joseph 48
Lund, Sergio 98-99-00-01
Lundgren, Eric 87
Lunsford, Izaah 14-15
Lycan, Kelly 81
Lyons, William 52-56-57
Lynch Jr., D.J. 11-12-13-14

MMM

Machovina, Jerry 68
Mack, Alfonso 13-14-15
Mack, Brandon 04-05-06-07
MacLennan, Douglas 54
Macon, Dan 03-04-06-07
Madaras, Adolph 37-38-39
Madaras, George 38-39
Magner, Cole 01-02-03-04
Magnone, Angelo 07-08-09-10
Mahone, P.J. 06-07-08-09
Mahoney, Neal 85-86-87
Mahony, Jim 74
Mains, Andy 88
Maltarich, Robert 67-68
Malone, Michael 00-01-02-03
Mangham, Artie 89-90-91-92
Manns, Brian 94-95-96-97
Mansfield, Donald 48
Maples, Russell 46-47-48
Marazon, Daniel 41-42-46
March, Dallas 19-20-21
Marchione, Mike 69
Marko, Anthony 48-49-50
Markray, Derrick 04-05-06
Marsh, Fred 30-31
Marshall, Calvin 07-08-09-10
Marshall, Melvin 82-83-84-85
Martin, Brent 97-98-99
Martin, David 41-42-46
Martin, Justin 03
Martin, Gabe 11-12-13-14
Martin, Jamel 11-12
Martin, Rameir 92-93-94
Martin, Robert 71-72-73
Marshall, Calvin 08-09
Mason, Clarence 58-59-60
Mason, Robert 48-49
Massey, Edmond 04
Matter, Bruce 78-81
Mathews, Fred 67-68-69
Matiscik, Marty 88
Matthews, Willie 76-77-79
Mauer, Rick 01-02-03
Mauk, Wayne 59-60
Maupin, Dennis 69-71
Maynard, Hunter 2011
Mazzone, Joe 96
May, Charles 69
Mayberry, Terrill 02-03-04-05
Mazur, Jon 99-00-01-02
McBride, Gary 71-72-74
McAuliffe, Tim 14-15
McCarthy, Chad 96-97-98-99
McClain, Dave 59
McCloud, Robert 40
McClure, Bill 86-87
McClure, Brian 82-83-84-85
McCollough, Carl 34
McCormick, Jeff 79
McCorvey, Tony 85-86-87-88
McCoy, Ed 72-73
McCreary, Bill 85-86
McCullough, Pat 45
McDonald, Dal 87-88-89-90
McElroy, Ryan 91-92-93-94
McFayden, Don 56
McGee, Mike 84-86-87-88
McGrady, Cornelius 01-02-03-04
McKenzie, Jack 69-70
McKenzie, Roger 52
McKoy, DeVon 11-12
McMann, Albert 20-21-22
McMichael, Dave 71-72-73
McQuaid, James 52-53
McQuigg, Alan 64-65-66
McVeigh, Mentor 27
Meador, Larran 69-70-71
Meczka, Greg 71-72-73
Mee, Gregory 56
Meehan, Greg 83-85
Meek, Brian 80-81
Meek, John 78-79-80-82
Meeker, James 69-70
Mehlow, Harold 39-40-41
Meinhart, Erwin 45
Meister, Don 59-61
Mercurio, Joseph 48
Mergenthal, Arthur 43
Merlitti, Tom 68-69-70
Merritt, Ed 94-95-96-97
Merritt, Joe 77-78-79-80
Mershon, J.P. 96-97
Michaud, Mike 87
Mignin, James 29
Miles, Paul 37-38
Miles, Paul 71-72-73
Miller, Dave 81-82-83
Miller, Mark 74-75-76-77
Miller, Roscoe 31
Miller, Scott 15
Milton, Marcus 15
Minnich, Max 46-47-48
Minns, Mike 12-13-15
Minturn, Brady 06-07-08-09
Missler, Dick 72
Mitchell, Rick 84-85
Mitchell, Thoral Jr. 52
Mitolo, Jim 76-78
Mkhitarian, Vardan 02-03
Mohler, Glen 37
Mohr, Donald 43-44
Mohr, Estelle 23
Mohr, Rex 79
Molk, Brett 73
Molk, Mark 96
Mollenkopf, Kenneth (Jack) 25-26
Momany, Jack 49-50
Montgomery, Kendall 11-12-13-14
Montrie, William 70-71-72
Mooney, Douglas 49-50
Moore, Joe 91
Moore, Kenton 19-20
Moore, Ronnie 13-14-15
Moore, Tim 09-10
Moriarty, Tom 74-75
Morgan, Keith 08-09-10-11
Morrill, Robert 56-57-58
Morton, Jason 00-01-02-03
Moscoe, Homer 24-25
Moss, Tom 94
Moton, Joe 79-80
Mower, Lester 30
Mruczkowski, Scott 01-02-03-04
Mulvihill, Pat 44-45
Munson, Brian 83-84
Murnen, Tim 55-56-57
Murray, Ford 31-32-33
Murray, Roger 69-70
Mussil, Edward 39-40
Mustain, Robert 36
Muzi, Greg 73-74
Myles, Will 03-04-05-06

NNN

Nartker, Brian 90-91-92
Navarro, Steve 02-03
Neal, Chris 84-85-86
Nearing, Guy 23
Nehlen, Don 55-56-57
Neiman, Rick 81-83-84-85
Nelson, Mark 85-86
Newble, Ryan 03-04
Newlove, Richard 36

RECORD BOOK • LETTERWINNERS

Newman, Rick 71-72-74
Newsome, Richard 59-60-61
Newson, Keon 01-02-03-04
Nicholson, John 02-03-04-05
Nickey, Ron 73-74-75
Nicolini, Gene 71
Niemet, Bob 95-96-97-98
Norman, Nick 65
Norsic, Matt 09
Noyes, Thomas 19-20
Nozak, Al 76
Nussbaum, Joseph 61
Nyitray, P.J. 66-67-68
Nystrom, Drew 04-05-06-07

OOO

O'Brien, Kevin 89-90-91-92
Obrock, John 74-75-76
Obrovac, George 74-75-76
Obrovac, Mike 74-75-76-77
Obrovac, Nick 74
O'Donnell, William 44
O'Drobinak, Sean 04-05-06-07
Ogilvie, D.J. 88-89-90-91
Olds, Hayden 25-26
O'Leary, Thomas 64-65
Olnhausen, Roland 21
O'Neill, Joe 96-97-98-99
O'Neill, Kevin 94-95-96-97
Orr, Henry 65-66
Orwick, John 31
Osborn, Dale 21
Osborne, Victor 12-13-14
Ostrander, Walter 22-25
Otten, Chip 79-80-81-82
Otten, Mike 85-86-87
Ouellet, Ted 11-12-13
Owchar, D.J. 99-00-01-02

PPP

Pace, James 45
Pace, Keith 88-89-90
Page, William 55-56-57
Palguta, Richard 52
Palko, Vince 91-92-93-94
Pallo, Mike 56
Palmer, Charles 70
Palsgrove, Dayne 81-82-83
Panczyk, Dave 77-78-79-80
Pankratz, Aaron 09-10
Pankratz, Wally 69
Park, John 77-78-79-80
Parker, Andre 75-76-77
Parker, Michael 93-94
Parker, Tony 84-85-86-87
Parks, Devon 03-04-05
Parks, Lewis 08-09-10
Parks, Marques-05-06-07-08
Parks, Winston 39-40
Parkson, Lloyd 51-52
Parmenter, Peter 4
Partridge, Corey-05-06-07-08
Parnell, Tony 90
Pasqualone, Frank 77
Pate, Ben 50-51-52
Pate, Tom 94-95
Patton, Janssen 00-01-02-03
Peacock, Jeff 79
Pearce, Joe 67
Peek, Harold 54-55-56
Pelton, Horace 27
Pemberton, Mack 33
Pencheff, Benny 28
Pencheff, Oscar 32
Peregord, Mike 72
Perrin, Richard 67-68
Penton, Steve 36-37-38
Perry, Charles 56-57-58
Perry, Deaudre 04-05
Perry, Doyt 29-30-31
Perry, James 65-66-67
Perry, Lester 32-33
Peters, Jason 92-93-94
Pettigrew, John 09-10-11-12
Pettus, Josh 12-13
Phelps, Jim 81-82-83
Phillips, Cotton 97
Phillips, Fred 62-63
Phillips, George E. 59-60
Phillips, Jarrad 99-00
Phillips, Jerry 09
Phillips, Leroy 32-33
Phouthavong, Deric 15
Piazza, Christian 12-13-14
Piepkow, Teddy 02-03-04-05
Pick, Pete 36
Pilcher, John 23
Pillar, Mark 71
Pinchem, Andre 00
Pittman, William 70-71-72
Place, Robert 23-24
Platt, Damien 97
Platzer, Edward 70
Plusquellic, Donald 70-71
Poe, Howard 30-31
Pohlman, Chris 11-12-13-14
Pohlman, Neil 48-49
Polak, Dave 68-69
Polak, Phil 71-72-73
Polen, Jeff 63
Polhemus, Jeff 76-77
Polivka, Mark 85-86
Pollock, Andy 96-97-98
Pollock, Kenneth J. 20
Pollock, Ward 42
Pont, Richard 49-50
Pope, P.J. 02-03-04-05
Popek, Louis 50
Popvich, Peter 42
Porowski, James 64-65-66
Potts, James 59-60-61
Potts, Shawn 79-80-81-82
Powell, Gavin 03-04
Powell, Todd 90-91
Powers, Jeff 81
Pratt, Charles 60
Pratt, Robert 63-64-65
Prchlik, Joe 81-82-83-84
Prchlik, Mark 77-78-79-80
Preston, Dave 73-74-75-76
Price, Billy 99
Price, Steve 71-72
Privitera, Angelo 60-61
Pronty, Tyrone 07-08-09-10
Prosak, Alex 74-75-76-77
Pryfogle, Pete 72
Puchalla, Robert 49
Pullins, Eric 92
Putman, Dan 77

QQQ

Quesinberry, Ralph 40-41-42
Quiles, Marquese 09
Quinn, Tim 72-73

RRR

Raabe, Steve 77-78-79-80
Raberding, Orville 19-20-21-22
Raburn, Britt 68-69
Radenbaugh, Ernest 32
Radich, Charles J. 66-67-68
Radlinski, David 59-60
Raether, Harold 48
Ragland, Tom 83-84
Ramlow, Robert 56-57-58
Ramsey, Charles 58-59
Randolph, Steven 40-41-42
Rankin, Ken 84-85-86-88
Rathburn, Arden 37-38
Ream, Michael 06-07-08
Recla, Norm 83-84-85
Redd, Ray 84-85-86-87
Redd, Robert 98-99-01-02
Redd, Ronnie 91-92-93-94
Redding, Teo 14-15
Reed, Donald 21
Reed, Elwood 34-35
Reese, Jenkins 04
Reese, Ray 56-57-58
Regnier, William 63
Regula, Walter 95
Reicosky, Thomas 64-65
Reis, Richard 48
Reublin, Robert 60
Reyman, Ted 50
Reynolds, Jim 73-74
Reynolds, Robert 60-61-62
Reynolds, Roger 61-62
Rhodes, Robbie 15
Rice, Jason 08-10-11
Rice, Shaun 97
Richards, Paul 82
Riddle, Carlton 39
Rideout, Lester 42-46-47
Rieke, Nick 07-08-09-10
Riemland, Jim 84
Riffle, Gene 34-35
Rimas, Mike 71
Ringer, Harold 34-35
Rivers, Jamie 64-65-66
Roberds, Daniel 58-59
Roberts, Jerry 57-58-59
Robertson, Jeff 76
Robilotto, Lane 09
Robilliard, Vernon 49
Robinson, Chip 09-10-11-12
Robinson, David 43
Robinson, Lynn 64
Robinson, Malcolm 99-00-01
Robinson, Matt 15
Robinson, William L. 52-53
Rockwell, Ray 80-81-82-84
Rodriguez, Steve 93-94
Roeder, Bill 68-69-70
Roese, David 67-68-69
Rogers, Jacque 95-96
Rogers, Orlando 95
Rogers, Robert 85-86
Rolf, Clay 11-12-13-14
Rolf, Paul 64-65
Rolwing, Jon 87
Roop, Trevor 15
Rositano, Wayne 83
Rose, Karl 98-99-00-01
Ross, Mark 88-89-90-91
Ross, Steve 89-90
Ross, Tim 77-78-79-80
Rosser, Carl 78-79-80-81
Rottinghaus, Bud 96
Rottinghaus, Jeff 89-92
Rousey, Norman 50
Rowe, Ben 53-54-55
Roussos, Jordon 09-10-11-12
Rowe, Randy 83
Royster, Taylor 12-13-14-15
Ruggiero, Anthony 61-62
Ruiter, William 62-63-64
Ruiz, Ruben 05
Rullo, Mike 77-78-79-80
Runnells, Jeff 02-03
Ruper, John 59-60
Russell, Joe 72-73-74
Russell, Kenneth 54-55-56
Russell, Sturgal 56-57
Rutan, Dean, 83-84
Rutherforg, Craig 06-07-08-09
Ryder, Bert 22

SSS

Saam, Robert 42
Sahm, Andy 99-00-01-02
Sak, Chester 41
Saleet, Dan 74-75-77
Saleet, Tom 74-75-76-77
Salimen, Norman 58
Samuel, Anthon 11-12
Sanders, Brian 15
Sanders, Steve 02-03-04-05
Sanderson, Jerett 06-07-08-09
Sandru, Jeff 86-88
Saneholtz, Byron 42
Sanford, James 14-15
Sassler, Mark 73-74
Saxton, Millard 27
Sayles, Daniel 01-02-03-04
Schaefer, Gary 70-71
Schaefer, Joe 06-07-08
Schaetzke, Howard 47-48
Schaller, Ralph 19
Schaller, Willard 31-32-33
Scheidler, Jimmy 06-07-08-09
Scheidler, Josh 07
Scheidt, Chris 09
Scheig, Paul 50-51-52
Schick, Hugh 52
Schie, Clyde 48-49
Schiets, Dennis 85-86-87
Schilz, Matt 10-11-12-13
Schindler, Max 58
Schlinder, Albert 41-42-43-46
Schmelzle, George 82-83-84-85
Schmiedebusch, Brian 11-12-13
Schmidt, Fred 58
Schmidt, George 44
Schmidt, Peter 48-49
Schmidt, Roger 66-67
Schmiedt, Jacque 44
Schneider, James 09
Schneider, Ricky 97-98-99-00
Schnelker, Robert 47-48-49
Schoeck, Fred 44
Schorejs, Derek 92-93-94-95
Schrage, Arthur 43
Schriner, Dan 82-83-84-85
Schriner, Ken 85-86-87
Schumann, Jim 79-80-81-82
Schweitzer, Paul 83-84-85-86
Schwieterman, Gus 2014
Secor, Willis 47-48-49
Seeley, Paul 89
Seemann, Gary 71-72
Seibert, Steve 76-77
Seiter, David 65-66-67
Senn, Paul 13-14
Shale, Cris 88-89-90
Shanks, Claude 49-50-51
Sharon, Charles 02-03-04-05
Sharpe, LaVelle 03-04-05
Shartle, John 67
Sheehan, Tyler 06-07-08-09
Sheets, Jim 78-79
Sheets, Steve 96
Sheffer, Robert 31
Shehab, Tom 90
Sheldon, John 46-47-48
Shepherd, Michael 67-68
Sherman, Brian 88-89-90-91
Sherman, Gary 61-62
Sherrell, Mitch 74-75
Shestina, Stuart 70-71
Shetler, Dan 77-78-79-80
Shingleton, Ted 81-82-83
Shinn, Greg 69
Shipman, Brian 77
Shocklee, Joe 68-69-70
Shupe, Thurl 32-33
Sielschott, Lowell 40-41-42
Siesel, Joseph 64-65-66
Silva, Al 68
Silvani, Leroy 48-49-50
Silvi, Paul 85-86
Siminski, Edward 37-38-39
Simmons, Edward 48
Simmons, Robert 69-70
Simms, Shawn 81-82-83-84
Simonds, Rex 49-50-51
Simonton, Steve 04
Sims, Nick 88-89-90-91
Sims, Thomas 63-64-65
Skibbie, Franklin G. 20-21-22-23
Slotterbeck, Robert 23
Smalley, Glenn 51
Smiley, Chris 00
Smith, Allen 89-90
Smith, Andre 87
Smith, Antonio 05-06-07-08
Smith, Chloris L. 20
Smith, Darius 07-08-09-10
Smith, Damon 94-95-96
Smith, Donnal 23
Smith, Doug 74-75-76-77
Smith, Eric 86-87-88
Smith, Jeff 75-76
Smith, Kennan 45
Smith, Larry 66-67
Smith, Larry D. 59-60-61

RECORD BOOK • LETTERWINNERS

Smith, LeRoy 89-90-91-92
Smith, Shannon 14-15
Smith, Tawan 94
Smith, Thomas 04-05-06
Smith, Wayne 62-63
Snell, Fred 48-49
Snider, Monroe III 65
Snyder, Charles 21
Socolofosky, Homer 43
Sofios, Ted 51
Sohn, John 64-65-66
Soskey, Al 37-38
Souliere, Joseph 64-65-66
Southard, Ray 86-87-89
Spann, Tom 74-75
Spencer, Adrien 08-09-10-11
Spencer, Bob 66-68
Spencer, William 55-56-57
Spengler, John 77-78-79-80
Spilewski, Joseph 59
Spivey, Jermaine 90-94
Spray, Steve 88-89
Sprenkel, Donald 05-06
Standring, Thomas 67-68
Stanley, Glen 07
Stanford, Andrew 04-05-06-07
Stanziale, Joseph 53-54-55
Stark, Andy 81-82
Starks, Eric 95-96
Staten, Darnell 90-92-93
Steele, Archie 37-38-39
Steele, Tom 75-76
Steffy, Shane 06-07-08-09
Stein, Stephen 11-12
Steinke, Kevin 96-97-98-99
Stennett, John 43
Stephan, Rob 73-74
Stephens, Carl 34
Stephens, Clint 14-15
Stevenson, Audrey 34-35
Stevenson, Clifford 28-29-30-31
Stevenson, Donald 30-31-32
Steward, Ben 13-14-15
Stewart, Wayne 36-37-38
Stier, Brian 93
Stokes, Dan 76
Stokes, Je`Ron 12
Story, Darryl 83-85-86
Stough, Claitus 19
Stough, Lester 19
Stover, Raishaun 03-04
Stover, Trevor 92-93-94-95
Stover, Ty 97
Strasser, Jason 96-97-98-99
Stratton, Larry 81-82-83
Strazinsky, Bill 91
Studer, Albert 61
Studer, Joe 76-77-78
Studer, Steve 72-73-74-75
Studrawa, Greg 86-87
Sturt, Fred 71-72
Sugden, Mike 76-77
Suisham, Shaun 01-02-03-04
Sullivan, Will 98-99
Sutton, Brian 12-13-14
Swain, Ivan 49
Swan, Paul 10-11-12-13
Swan, Steve 81-82
Swartz, Paul 32-33
Swartz, Wilbur 24-25
Swearingen, John 27-28-30
Sweigard, Cletus 45
Szlachcic, Mark 89-90-91-92
Szychowski, John 68-69

TTT

Tabler, John 42-46
Tabler, Thomas 39-40-41
Talley, Kevin 81-82
Tanski, Bart 10-11-12
Tate, Trent 84
Tate, Tyler 12-13-14-15
Taves, Al 44
Taylor, Don 72-73-74-75
Taylor, Greg 79-80-81-82
Taylor, Kevin 71-72-73
Taylor, Titus 79
Teague, Will 00-01-03
Tecco, Don 88
Tenhundfeld, Robert 43
Thacker, Sam 78-79
Thaler, Mike 02-03-04-05
Thomas, Abasi 98
Thomas, Bobby 05
Thomas, Brian 11-12-13-14
Thomas, Hal 73-74
Thomas, Thomas 51-52
Thompson, Art 73-74-75
Thompson, Rodney 87-88
Thompson, Scott 95
Thorne, Ron 95
Thornton, Reggie 86-87-88-89
Thourot, Jack 29-30-31
Timchenko, Joe 04-05
Tippen, Floyd 34
Tipton, Carlos 08-09
Tolle, Stuart 81-82-83-84
Tomasello, Jac 78-79-81-82
Tomlinson, Alfred 07
Torresso, Nick 07-08-09-10
Toth, Bill 64
Tracy, Andy 92-93-94-95
Traub, Harry 29-30-31
Travis, Arthur 29-30
Travis, Arthur 69
Treadway, William 44
Treece, Clive 19
Treece, Dale 19
Treece, Harold 28-29
Trenary, Warren 51
Trent, Anthony 63-64
Troyer, Herbert 19
Truchly, Steve 81-82-83
Truss, Cam 2010-11-12-13
Tuminello, Nick 09
Tunnell, Arch 60-61
Turano, Kyle 00
Turner, Anthony 05-06-07-08
Turner, Dave 72-74
Turner, Dernard 14-15
Turner, Fred 86-87
Turner, Trabian 97
Tyla, Matt 99-00

UUU

Underman, Rick 77-78
Urban, Stanley 43
Urdzik, Dave 68-69
Urschel, Kenneth 20
Usak, Frank 40-41

VVV

Vail, Robert 19-20
Valdez, Austin 14-15
Valentine, Craig 77-79-80-81
Valentine, John 57-58
Valli, Frank 50
Van Atta, Richard 45-46-47
Van Dam, Jason 00
Van Demark, Cutis 07
Van Fleet, Merritt 43
Van Fossen, Doug 87-88
Verdun, Donald 47-48-49
Villapiano, John 71-72
Villapiano, Phil 68-69-70
Villanucci, Vince 82-83-84-85
Violet, James 64-65
Violet, William 61-62-63
Viscounte, Ron 86-87-88-89
Volkmer, Leroy 48
Vrvilo, Sinisa 07-08
Van Stein, Mike 70
Vura, Richard 60

WWW

Wagner, Jerry 99-00-01-02
Wagner, Lamont 82-83
Wagner, Mickey 2010-11
Wagner, Walter 52
Wagoner, Richard 64-65-66
Wakefield, Dennis 75-76
Waldron, Nate 05-06-07-08
Walker, Blaec 2009-10
Walker, Charlie 11-12-13-14
Walker, Ennis 45-46
Walker, Phil 83-85-86
Wallace, Dwight 64-65
Wallace, Richard 34
Wallace, Roger 71-72-73
Walnsch, Brian 89
Walston, Ricky 04
Walz, Jack 15
Ward, Jerry 62-63-64
Ward, Mervin 60
Ward, Ryland 11-12-13-14
Ware, De'Angelo 15
Waring, Richard 66
Warner, Bernard 35
Warner, Forrest 26-27
Warren, Rob 01-03-04-05
Washington, Jason 04
Wasserman, James 61-62
Watson, Larry W. 67-68
Watson, Patrick 04-05-06-07
Watson, Will 12-13-14
Watson, Willie 95-97-98
Watz, Hal 73
Waugh, Fred 48-50
Waugh, Ronald 43
Weathersby, Leon 97
Weaver, Barry 61-63
Weber, Eugene 58
Weber, Kenneth 33
Weger, Michael 64-65-66
Welch, Mike 83
Welker, Mark 42-46
Wellner, Edward 39-40-41
Wells, Russ 76
Wendel, Dennis 99-00-01-02
Wenstrup, Andy 03-04
Wentling, Cloyce 34
Whalen, Kenneth 60
Wharton, Dominique 11-12
Wheeler, Bernard 48-49-50
Wheeler, Pierre 26
Whidden, Bill 74-75-76
Whipple, Fred 33
Whitaker, Gary 61-63
White, Bernard 84-85
White, Erik 89-90-91-92
White, Maynard 51
White, Mark 80-81-82
White, Phil 50-51-52
White, Ralph 59-60
White, Terrel, 03-04-05
Whiteside, Earl 61-62
Whitfield, Calvin 88
Wichman, Mark 76-77
Wiener, Doug 76-77-78-79
Wilbourne, Steve 88-89-90-91
Wiley, Calvin 06-10
Wilke, Richard 52
Williams, Brad 03-04-05
Williams, Casey 98-99-00
Williams, Charlie 92-93-94
Williams, Eric 85-86
Williams, Jack 76-77
Williams, Jamaine 95-96-97
Williams, James 99-01-02-03
Williams, John 42
Williams, Junior 95-96-97-98
Williams, Lee 79-80-81-83
Williams, Mel 64
Williams, Roger 06-07-08-09
Williams, Ronald 59-60
Williams, Stew 64-65-66
Williams, Vernon 89
Wilson, Art 35
Wilson, Donovan 15
Wilson, James 54
Wilson, Myron 71-72-73
Wilson, Terry 88-89-90-91
Windatt, Dave 77-78-79-80
Wingate, Heath 64-65-66
Wingrove, Ryan 99-00-01
Winovich, Pete 04-05-06-07
Winters, Rozell 88-89
Wireman, Vern 68-69-70
Wirick, William 48
Wisser, James 62-63-64
Witte, Bill 71
Witte, Earl 21-22-23
Woedzinski, Mitchell 36
Wohlers, Arthur 32
Wolfe, George 27
Woodland, Jack 46-47-48-49
Woods Jr., Dwayne 09-10-11-12
Workens, James 51
Woullard, Jason 92-93-94-95
Wright, Brain 2010
Wright, Chris 06-07-08-09
Wright, Isaac 69-70
Wright, Mike 77-78-79
Wrightsman, Rolland 50-51-52
Wroblewski, Gary 76
Wyans, Charles 51
Wyse, Joe 90-91-92-93

YYY

Yanez, Jesus 02-03
Yawberg, Harold 52-53
Yocum, Robin 75-76-77
Yoder, Stanley 41-46
Young, Andre 79-80-81-82
Young, D.J 06-07
Young, James 56
Young, Rick 88-90
Young, Robert 35-36-37
Younkin, Robert 21-22-23-24
Youskievicz, Louis 60-61
Youssef, Gehad 81-82-83-84

ZZZ

Zahn, Wayne 43
Zelina, Matt 88
Zeller, Jason 86-87-88-89
Zelonis, Gary 70-71-72
Ziegler, Richard 50-51
Zimmerman, Shawn 86-89
Zimpfer, Robert 57-58-59
Zimpfer, Robert 67-68-69
Zolciak, Dennis 66-67-68
Lewis, Godfrey 98-99-01-02
Lewis, Jack 44-47-79
Lewis, James 42-45
Lewis, Norman Brian 58
Lewis, Robert 34

SPIRIT & TRADITION

WHY ORANGE AND BROWN?

Orange and brown have been the school colors at Bowling Green State University since 1914, the first year of classes. Legend has it that Leon Winslow, an industrial arts faculty member, got the idea from watching a women's hat on a bus to nearby Toledo, Ohio. He liked the brown and orange color combination. So, too, did former Cleveland Browns' head coach Paul Brown. Following a trip to BGSU in the 1940s, Brown used the colors for his All-America Conference team.

ALMA MATER

Alma Mater hear us,
As we praise thy name
Make us worthy sons and daughters
Adding to thy fame.

Time will treat you kindly
Years from now you'll be
Ever dearer in our hearts,
Our University.

From your halls of ivy
To the campus scene,
Chimes ring out with gladness
From our dear Bowling Green.

When all is just a mem'ry
Of the by-gone days,
Hear our hymn dear Alma Mater
As thy name we praise.

FIGHT SONG

Forward Falcons, Forward Falcons
Fight for victory,
Show your spirit, make them fear it
Fight for 'ol Bee Gee.

Forward Falcons, Forward Falcons
Make the contest keen,
Shout out the fame of our mighty name
And win for Bowling Green!

AY ZIGGY ZOOMBA

Ay Ziggy Zoomba Zoomba Zoomba
Ay Ziggy Zoomba Zoomba Ze
Ay Ziggy Zoomba Zoomba Zoomba
Ay Ziggy Zoomba Zoomba Zi
Roll along you BG warriors
Roll along and win for BGSU

Ay Ziggy Zoomba is Bowling Green's unofficial fight song. Gil Fox, an Air Force bombadier in World War II stationed in Italy, brought a loose translation of a Zulu war chant back with him, and since its introduction in 1946 to a campus spirit assembly, it has kept its place in BGSU history. The Falcon football team traditionally sings "Ay Ziggy Zoomba" after each victory.

SPIRIT & TRADITION

Retired Jersey

The only football jersey retired at Bowling Green is #29. It was worn by Paul Miles from 1971-73. Miles rushed for 3,239 yards and 25 touchdowns in his career and was a three-time first team All-MAC selection. He was just the third back in NCAA history to rush for 1,000 or more yards in three consecutive seasons.

Frieda & Freddie Falcon

Frieda and Freddie Falcon are the official mascots of the Bowling Green Falcons. Together with the BGSU cheerleaders, Frieda and Freddie boost spirit at intercollegiate athletic events. Tryouts are held each spring, and winners remain anonymous to the student body until each is unveiled at the last home basketball and hockey game. The Freddie Falcon tradition began in 1950 while Frieda Falcon was added for the 1979-80 athletic year.

Why The Falcons?

The 2016-17 athletic year marks the 89th anniversary of Bowling Green's nickname, Falcons. Before 1927, BG teams were called the Normals or Teachers. Ivan Lake '23 suggested the nickname after reading an article on falconry. Lake, managing editor and sports editor of the Sentinel Tribune in Bowling Green at the time, proposed the name change because it fit headline space and because falcons were "the most powerful bird for their size and often attacked birds two or three times their size."

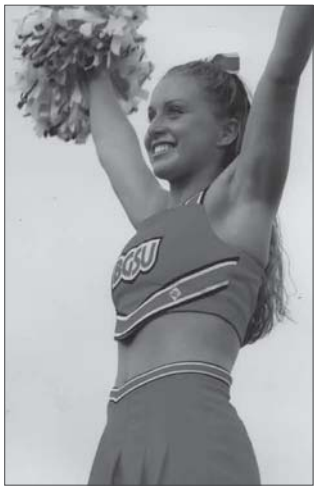

PEACE PIPE AWARD

The Peace Pipe was a traveling award that went to the winner of the annual gridiron battle between Bowling Green and Toledo. The Peace Pipe tradition actually began on the basketball court during the 1947-48 season. At that time, the teams exchanged a six-foot long wooden peace pipe. The original basketball Peace Pipe disappeared, so, in 1980, the Peace Pipe was reinstated for football with former UT football player Frank Kralik creating the present trophy. Today's Peace Pipe is a smaller version of the original pipe, resting atop a trophy. The Peace Pipe was eliminated prior to the 2011 season and replaced by the "Battle of I-75" Trophy.

ANNIVERSARY AWARD

The Anniversary Award is a traveling award that goes to the winner of the football game between Bowling Green and Kent State. Established in 1985 by the respective alumni departments at BGSU and KSU, the Anniversary Award commemorates the founding of BGSU and KSU in the year 1910.

DOYT L. PERRY STADIUM

Doyt L. Perry Stadium has added lights, a new scoreboard, turf, chairback seating and the Sebo Athletic Center since 2001

Doyt L. Perry Stadium, with its 24,000 seating capacity, is celebrating its 50th year as the home of Bowling Green State University football. In 2001 permanent lighting was installed at the venue and home attendance doubled. In 2007 FieldTurf and the Sebo Athletic Center were added and in 2012 a high definition video board in the south endzone was installed. A new synthetic turf surface, featuring Shaw Sports Turf's PowerBlade Pro system, was installed in the summer of 2016.

Built in 1966 for approximately $3 million as a replacement for the 43-year-old University Stadium, Perry Stadium had a capacity of 23,272 until bleacher seats were installed in both end zones in 1982 (Those bleachers have been removed to give way for the Sebo Athletic Center, giving BGSU the 24,000 current capacity). One of the largest and most attractive athletic facilities in the Mid-American Conference, Perry Stadium set the conference record for single-game attendance.

On Oct. 8, 1983, a huge crowd of 33,527 packed into Perry Stadium for the annual Northwest Ohio rivalry between Bowling Green and Toledo, establishing a school and MAC record for single-game attendance. The Falcons went on to set a season record, breaking the six-digit figure for five games with a total draw of 100,021. It marked the first time in history that Bowling Green averaged more than 20,000 fans for five home football games.

That figure was topped in 1985, when Bowling Green posted a perfect record (11-0) in the regular season and clinched the MAC Championship by shutting out Toledo at Perry Stadium in November. More than 28,000 fans turned out that day, raising Bowling Green's season attendance to an average of 22,422. In 1994, BG fans bettered the mark of 1985 as 114,802 fans, an average of 22,960, attended the five home games.

In 2003, Falcon faithful attended sellout games against Northern Illinois and Toledo as ESPN broadcast three games live from the facility and brought its weekly college football show, College Gameday, to Bowling Green. That year, BGSU averaged more than 21,000 per home game and Perry Stadium remains the only MAC football stadium to have hosted College Gameday.

Perry Stadium is more than just a football facility. The east side of the stadium includes locker rooms, equipment rooms, and some Athletic Department offices. The west side is the home of the BGSU Golf Training Center, filled with a 1,200 square foot putting green, locker rooms and hitting bays, as well as offices for both men's and women's soccer.

Sitting atop the press box on the west side of the stadium is the plush Stadium Club. The Stadium Club's 106 theatre-type seats provide loyal BGSU fans with the best view of the game. The President's Box, located at the top of the east side of the stadium, provides luxury seating for the University President and her guests, along with other supporters of Falcon football.

The construction of elevators on both sides of the stadium, completed in early 1998, has made the stadium more accessible for all fans. Renovations to all boxes on both sides and the stadium club have taken place over the last few years making for a more fan-friendly atmosphere. Bowling Green won the first game ever played in Perry Stadium, defeating Dayton, 13-0, on Oct. 1, 1966. Since that time, the Falcons have won over 65 percent of their home games, compiling a 162-85-6 record in the 253 games played at Perry Stadium.

Total Home Attendance
3,866,112
(an average of 15,281 for 253 home games over the last 50 years)

Longest Winning Streak
16 (1983-86)

Longest Unbeaten Streak
19 (1991-94)

PERRY STADIUM RECORDS

DOYT L. PERRY STADIUM RECORDS

Rushing

Attempts	46, Bryant Jones vs. Kent, 10/31/81
Yards	225, Darryl Story vs. Ball State, 11/5/83
TDs	5, Dave Preston vs. Dayton, 9/21/74

Passing

Attempts	73, James Knapke vs. Indiana, 9/13/14
Completions	46, James Knapke vs. Indiana, 9/13/14
Yards	450, Matt Johnson vs. UMass, 10/10/15
TDs	6, Ryan Henry vs. Ball State, 10/22/94
Interceptions	6, Neil Britt (Ball State), 11/5/83; Ryan Henry (BGSU) vs. Louisiana Tech, 8/31/95

Receiving

Receptions	16, Roger Lewis vs. Indiana, 9/13/14
Yards	261, Roger Lewis vs. Memphis, 9/19/15
TDs	4, Jeff Groth vs. Grand Valley, 9/23/78

Scoring

Points	30, Dave Preston vs. Dayton, 9/21/74
Field Goals	3, Several, most recently by Jerry Phillips vs. Ohio, 10/3/09

Long Plays

Rush	93 yds., Mike McGee vs. Central Michigan, 11/21/87 (TD)
Pass	96 yds., Mark Miller to Dave Dudley vs. San Diego State, 9/25/76 (TD)
Interception	88 yds., Julius Livas vs. Miami, 10/23/71
	88 yds., Scott Frazier (Miami), 10/27/90 (TD)
Punt Return	100 yds., Courtney Davis vs Kent, 10/12/96 (TD)
Kickoff Return	97 yds., James Oliphant (UMass), 10/10/15 (TD)
	94 yds., Leon Weathersby vs. Western Michigan, 10/11/97 (TD)
Punt	81 yds., Cris Shale vs. Ohio, 10/6/90
Field Goal	60 yds., Derek Schorejs vs. Toledo, 10/21/95

Most Points

By BG	72 vs. Ohio, 10/5/02
By Opponent	49, Miami, 12/4/03 and Boise State, 9/26/09

In the event that a BGSU player does not hold a record, the top Falcon performance is also listed.

Perry Stadium is named in honor of the man who led Bowling Green to a 77-11-5 record in his 10 years as the head coach of the Falcons. Doyt L. Perry was simply one of the greatest football coaches of his day. His .855 winning percentage over 10 seasons in the 1950s and 1960s remains one of the highest in football history. In fact, Perry is fifth all-time behind Bob Reade (Augustana), Knute Rockne (Notre Dame), Frank Leahy (Notre Dame), and Larry Kehres (Mount Union) in winning percentage among coaches with at least 10 years of service on the collegiate level. Perry served as the BGSU athletic director for seven years (1965-71) after stepping down as football coach.

The football facility at BGSU was formally dedicated as Doyt L. Perry Stadium on Sept. 26, 1992. Present for the ceremony were (l-r) Perry's children D.L., Judy Perry McClain, David and Doyt's wife Loretta. They are joined by John Mahaney, former president of the Board of Trustees, former University President Paul J. Olscamp and former Athletic Director Jack Gregory.

Top 15 Home Crowds

1.	33,527	vs. Toledo, Oct. 8, 1983
2.	31,007^	vs. N. Illinois, Oct. 25, 2003
3.	29,724	vs. Toledo, Nov. 29, 2003
4.	29,210	vs. Toledo, Oct. 2, 1993
5.	28,110	vs. Toledo, Nov. 16, 1985
6.	27,333	vs. Toledo, Oct. 19, 1991
7.	26,860	vs. Toledo, Oct. 9, 1971
8.	26,483	vs. Toledo, Nov. 23, 2001
9.	25,616	vs. Miami, Nov. 15, 2006
10.	25,057#	vs. Akron, Sept. 30, 1989
11.	25,000	vs. Akron, Sept. 28, 1985
12.	24,631	vs. Miami, Oct. 29, 1994
13.	24,409	vs. Miami, Sept. 24, 1983
14.	24,194	vs. Miami, Oct. 25, 1975

first night game

^ ESPN's College Game Day

BGSU Doyt Perry Stadium Records

1966	3-1-0
1967	2-3-0
1968	4-1-0
1969	3-2-0
1970	2-2-1
1971	3-2-0
1972	3-1-0
1973	4-1-0
1974	4-1-0
1975	3-2-0
1976	3-3-0
1977	2-3-0
1978	2-3-0
1979	2-3-0
1980	2-3-0
1981	2-2-1
1982	5-0-0
1983	4-1-0
1984	5-0-0
1985	5-0-0
1986	4-1-0
1987	3-2-0
1988	2-2-0
1989	3-2-0
1990	1-1-2
1991	5-0-0
1992	5-0-0
1993	4-0-1
1994	4-1-0
1995	2-3-0
1996	3-2-0
1997	2-2-0
1998	4-1-0
1999	4-1-0
2000	1-4-0
2001	4-1-0
2002	6-0-0
2003	6-1-0
2004	5-0-0
2005	2-3-0
2006	2-2-0
2007	4-1-0
2008	1-4-0
2009	3-3
2010	1-4
2011	2-4
2012	4-1
2013	5-1
2014	4-2
2015	3-2
Total	162-85-6, .652

PRESIDENT MARY ELLEN MAZEY, PHD

Mary Ellen Mazey became the 11th president of Bowling Green State University on July 1, 2011. Prior to assuming the presidency, she served as Provost and Vice-President of Academic Affairs at Auburn University, as Dean of the Eberly College of Arts and Sciences at West Virginia University, and as Dean of the College of Liberal Arts at Wright State University. In 1996-97 she had an Intergovernmental Personnel Assignment and served as Director of the Office of University Partnerships at the U.S. Department of Housing and Urban Development. A first-generation college graduate, Dr. Mazey earned bachelor's and master's degrees from West Virginia University and a Ph.D. in geography from the University of Cincinnati.

President Mazey is deeply committed to student success and to providing a high quality education that leads to long-term career value for students. Her vision for BGSU is focused on building regional, state, national and global partnerships that enhance the student experience, facilities, revenues and ensure that BGSU is positioned in the global marketplace. She is committed to a diverse campus environment that serves all students.

With her emphasis on strategic planning and partnership building, BGSU has partnered with a local hospital for a new student health center, with the State of Ohio for a new crime laboratory, and with North Star Aviation for a new hangar/classroom building. There is an emphasis on providing new classroom space for innovative, new academic programming. The campus has renovated or opened 10 new buildings in the last three years.

Dr. Mazey has served as a consultant on strategic planning and as an evaluator for the Higher Learning Commission. She currently serves on the Association of Public and Land-Grant Universities (APLU) Voluntary System of Accountability (VSA) Board and as Chair-elect of the board for the Western Collegiate Hockey Association (WCHA). In addition, she serves on the board of directors of the Toledo Chamber of Commerce and the northwest Ohio Regional Growth Partnership.

DIRECTOR OF ATHLETICS BOB MOOSBRUGGER

Bowling Green State University named Bob Moosbrugger (pronounced MOOSE-brugger) as its 14th Director of Athletics in May of 2016. A 1994 graduate of BGSU, Moosbrugger left his post as Deputy Director of Athletics / Chief Operating Officer at San Diego State University.

"We are pleased to welcome Bob Moosbrugger home to BGSU," said Mary Ellen Mazey, Ph.D., president of Bowling Green State University. "He brings a wealth of experience in athletics operations as well as in donor, alumni and community outreach. Most importantly, he has an unparalleled commitment to student success. I look forward to working with him to take BGSU Athletics to the next level."

Moosbrugger has served at San Diego State in two stints, starting in March of 2000 as the assistant director for the Aztec Athletic Foundation. He was promoted to assistant athletic director/director of the Aztec Foundation in 2004. He was named the director of business development at the San Diego International Sports Council in February 2006 before returning to the Aztecs in September 2007 as the associate athletic director for development. In June 2015, he was promoted to his most recent role.

Prior to his time at San Diego State, Moosbrugger was as an assistant ticket manager and athletic ticket manager at Fresno State from 1996-2000. He was a graduate assistant at Ball State from 1994-96.

"I'm excited to be back in Bowling Green," Moosbrugger said. "It's amazing to think that I started here as a student 26 years ago. I am humbled and honored to serve as Director of Athletics. BGSU has built a strong national reputation. I'm looking forward to working with our staff to build upon that success."

In his most recent role at San Diego State, Moosbrugger was the sport supervisor for football, men's basketball and softball. He also supervised the athletics business office, development, events and facilities, and student-athlete academic services. He worked collaboratively to manage the department's $46 million athletics budget and cultivated, solicited and stewarded major and annual fund prospects.

A baseball player at BGSU, Moosbrugger earned the team's Don Woods Award as the top freshman in 1991 and was a two-year letter winner. He is the fifth alumnus to serve as BGSU's Director of Athletics. Moosbrugger came to Bowling Green following a strong scholastic career in baseball and football at Celina Senior High School.

He and his wife, Esther, have two sons, Andrew and Vincent.

What They Are Saying

"Bob Moosbrugger is a terrific choice for Bowling Green as their new Director of Athletics. As a former Falcon student-athlete, his love for the University and the department is unsurpassed. Bob has been instrumental in our overall success at San Diego State. His ability to cultivate relationships, both on and off campus, has led to record-setting fundraising campaigns and remarkable facility upgrades during his tenure. Although he will be greatly missed here, I am ecstatic for Bob, Esther and the entire family."

Jim Sterk, SDSU Athletics Director

"San Diego State's loss is a huge gain for Bowling Green State University. Bob has been a tremendous asset to SDSU and Aztec Basketball in particular. He is a leader, a motivator and, above all, a doer. The Moosbrugger family will be sorely missed but we wish them the very best."

Steve Fisher, SDSU Men's Basketball Coach

"San Diego State lost a great one. Bob Moosbrugger helped bring back alums like myself to campus. He made us feel welcome and inspired us to get involved in the program. I wish the Moosbruggers the very best."

Marshall Faulk, NFL Hall of Fame Running Back, SDSU alumnus

"I am so pleased for the Moosbrugger family. Bob was a great asset to San Diego State and to the San Diego community. His passion for student-athletes inspires people to give back. He and his family will be missed."

Ron Fowler, Executive Chairman – San Diego Padres, SDSU Benefactor